RPL

REPARAMETRIZE

LIVING

LEBANON - SYRIA - PAKISTAN - GERMANY

ABOUT US

Discover Reparametrize Ateliers, where architecture becomes an immersive journey. Founded in 2016 by the visionary Bilal Baghdadi, we redefine spaces across Asia, Middle East, and Europe. The firm employs a distinctive approach founded on the integration of computational intelligence and an “information-driven design” methodology, coupled with a core commitment to sustainability, we craft Smart Design Systems that adapts to variable scales.

From our roots as Reparametrize we’ve evolved, into Ateliers (RPA), Decor (RPD), Living (RPL), Engineering (RPE), and Community (RPC). This evolution springs from our unyielding commitment to diverse client needs. Our innovation is seamlessly LACED into each Project, leaving an indelible mark on the canvas of design.

At the heart of our success is our exceptional team. Our professionals are not just architects; they are dream weavers and problem solvers. Their expertise knows no bounds, and they go above and beyond to turn imagination into tangible structures, consistently surpassing our clients’ expectations. Their passion and skill are the cornerstones of our achievements.

in our Projects consistently strives to combine design ingenuity with technical proficiency in every project. Operating through the cohesive structure of the LACED framework allows the firm to deliver advanced, innovative architectural outcomes that aim to contribute significantly and positively to the broader built environment.

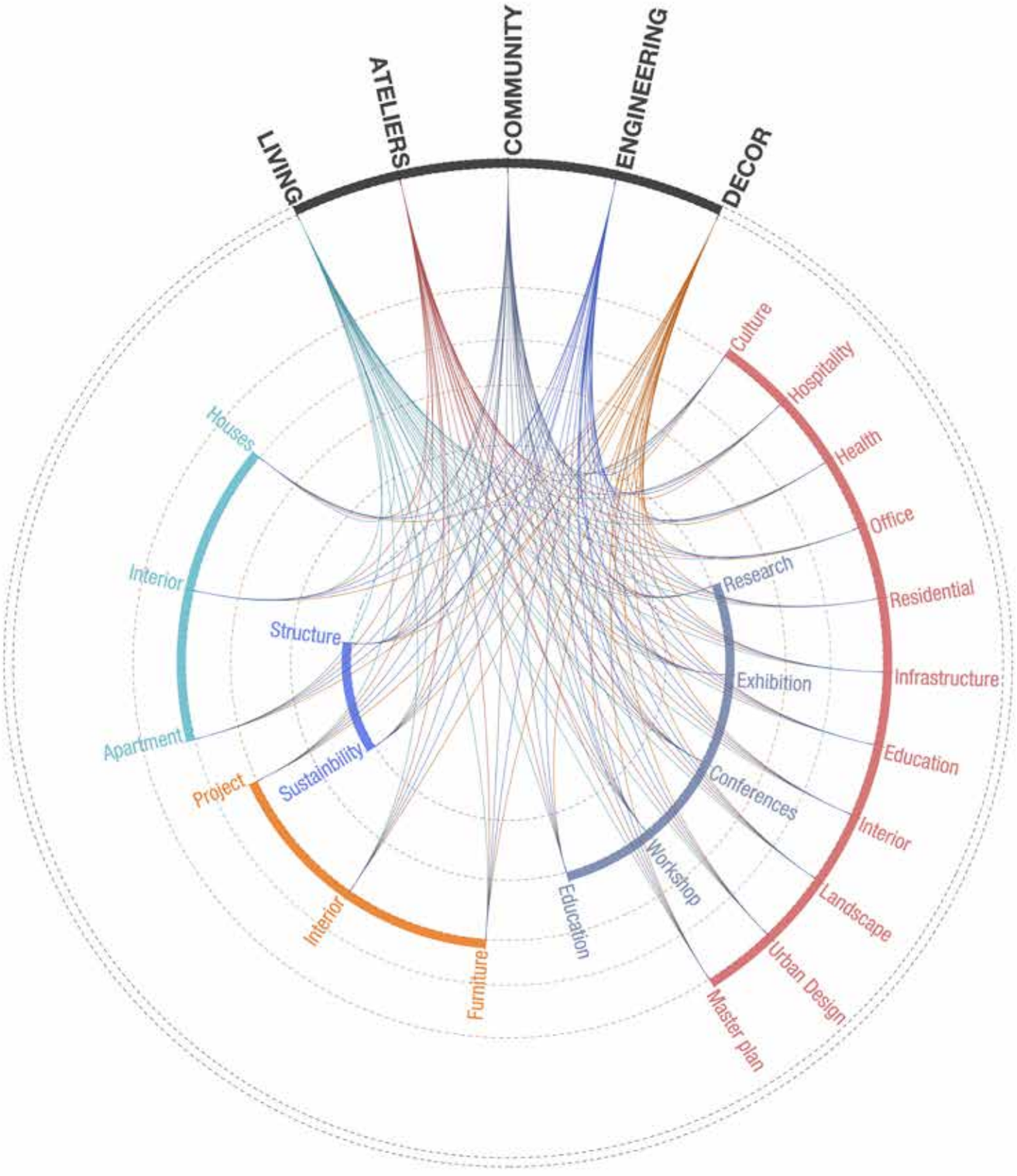
LIVING
ATELIERS
COMMUNITY
ENGINEERING
DECOR
Houses
Interior
Apartment
Structure
Sustainbility
Project
Interior
Furniture
Education
Workshop
Conferences
Exhibition
Research
Culture
Hospitality
Health
Office
Residential
Infrastructure
Education
Interior
Landscape
Urban Design
Master plan

COMPANY STRUCTURE

Our latest Transformation, Reparametrize LACED, represents a further commitment to this collaborative approach. This acronym encompasses Reparametrize Living, Ateliers, Community, Engineering, and Décor – a powerful network of in-house expertise fostering a multifaceted perspective on design.

The collective strength of our individual talents ignites a collective creative genius. The incremental contributions of each member coalesce to form the transformative force that is Reparametrize LACED.

L

Reparametrize Living fosters exceptional residential experiences through a collaborative design process. We prioritize open communication to translate your vision into a bespoke living space, meticulously crafted with sustainable luxury principles and an unwavering commitment to detail and quality. The result is a residence that embodies your individuality, minimizes environmental impact, and stands as a testament to enduring design excellence.

A

Reparametrize Ateliers, we envision architecture as a transformative force for a more sustainable and inspiring future. We transcend the limitations of conventional practice, rejecting the false dichotomy between impractical, purely expressive designs and solely functional, yet uninspiring solutions. Our design philosophy, “Sustainable Innovation,” embraces a dynamic nexus where cutting-edge parametric design principles converge with unwavering environmental responsibility.

C

Reparametrize Community fosters a more equitable and inclusive future for architecture by empowering the next generation of design leaders from diverse backgrounds. We achieve this through a comprehensive suite of programs, including workshops, courses, and acclaimed internship opportunities. These initiatives equip students with the necessary skills and knowledge to flourish within the architectural industry.

E

Reparametrize Engineering transcends traditional engineering boundaries by offering a comprehensive suite of services encompassing structural, mechanical, electrical, and environmental engineering disciplines. This integrated approach fosters unparalleled project efficiency and a holistic understanding of each project's long-term social and environmental impact.

D

Reparametrize Decor understands that exceptional architecture extends beyond the blueprint. It's a meticulously woven tapestry of design elements that create a seamless and enduring user experience. This philosophy transcends the physical boundaries of a space, influencing the very objects that inhabit it. Reparametrize Décor, our dedicated design studio specializing in bespoke furniture, lighting, and fixtures, embodies this holistic approach.

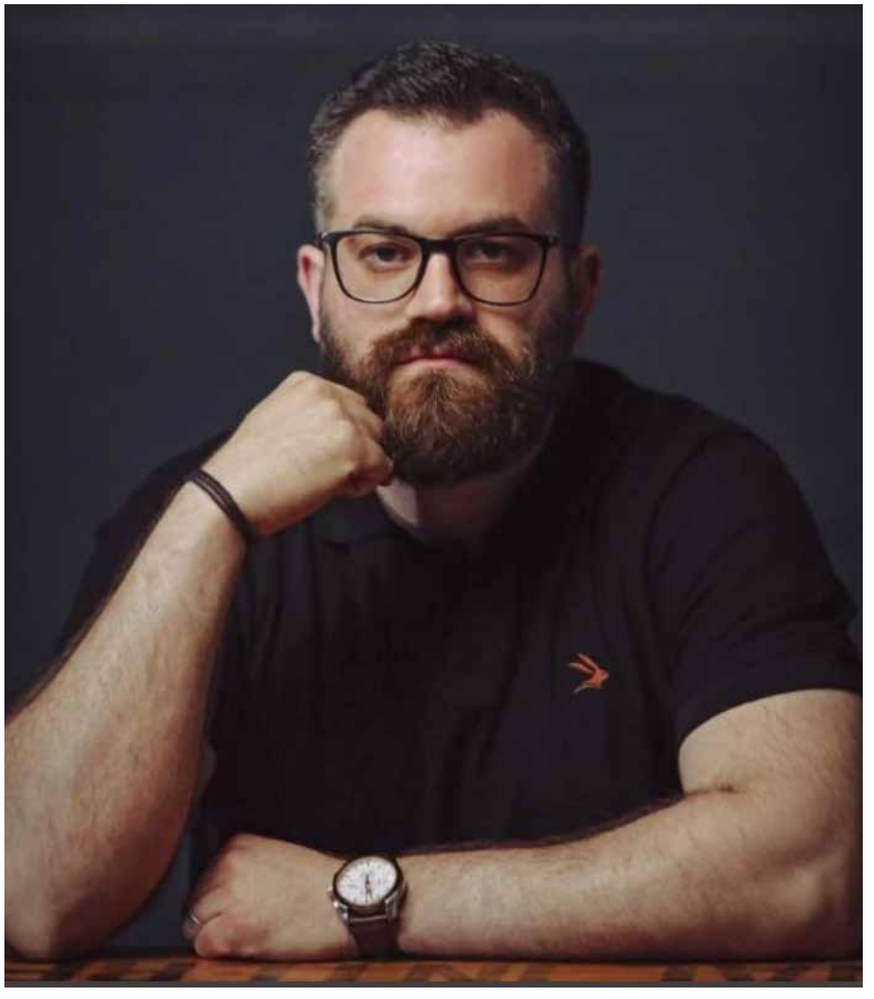

Bilal Beghdadi

Founder

Bilal founded Reparametrize in 2016, drawing from his experience in multinational architecture firms. His vision centers around seamlessly integrating cities and buildings with the evolving human experience. He emphasizes local cultures, climate patterns, and contemporary life as cornerstones of his design philosophy. His commitment to “information-driven design” ensures that each project reflects a deep understanding of its context and purpose.Sustainable Approach: Bilal champions cutting-edge solutions such as renewable energy integration and sustainable materials. These aren’t mere options but integral to his design process. His dedication has led to a portfolio of impactful projects recognized globally for their elegance and positive environmental impact. Accolades: Reparametrize’s work has garnered attention. The studio was shortlisted for The Tamayouz Award Excellence and the Mohamed Makiya Prize for Architecture in 2020. Additionally, it was recognized as one of the 300 World Best Practices on Sustainability and Innovation by the Global Entreps Awards and 5Gcitizens International Congress. Exhibition and Outreach: Reparametrize’s projects have been showcased at prestigious events like the Bi-City Biennale of Urbanism/Architecture, Design for Peace Architectural Exhibition in New York, and London Design Biennale. Bilal’s engagement extends beyond practice he’s actively involved in lectures, workshops, and seminars at universities worldwide.

OUR TEAM

Our team comprises architects, designers, and sustainability specialists with a collective wealth of experience and a unifying passion for design excellence. Their diverse skillsets, combined with a collaborative spirit, ensure the delivery of exceptional results on every project.

OUR SERVICES

CONSTRUCTION SUPERVISION

Our team of on-site supervisors acts as a vital bridge between design and execution and guarantees Quality assuring strict adherence to the highest technical standards and Agile Problem-Solving Anticipating and resolving real-world construction challenges is paramount. Our team provides clear and immediate solutions for unforeseen site conditions, guaranteeing the integrity of your design vision construction with full adherence to relevant regulations.

URBAN DESIGN

Our team seamlessly integrates civic design, landscape architecture, and infrastructure engineering, fostering vibrant and functional spaces at every scale – from intimate plazas to bustling city centers. Amenities are meticulously planned to prioritize user needs, sustainability, and optimal functionality.

MASTER PLANNING

Our Team elevate master planning beyond mere site allocation. We meticulously craft comprehensive visions that seamlessly integrate with the surrounding environment, fostering vibrant and sustainable communities for generations to come.

ENGINEERING & STRUCTURAL DESIGN

Our team leverages their expertise in sustainable design principles to craft cost-effective solutions that minimize material usage. Structural integrity is paramount; our engineers possess unparalleled proficiency in earthquake engineering, ensuring structures can withstand even the most formidable seismic challenges. We embrace a technologically advanced approach, utilizing Parametric Design software and cutting-edge design tools to deliver engineering solutions with exceptional precision and efficiency.

PLANNING

Our planning services extend beyond ensuring regulatory compliance. We employ a holistic approach, meticulously analyzing all facets critical to project success. This includes conducting in-depth location studies to identify optimal sites based on feasibility, infrastructure, and long-term impact.

EXTERIOR & INTERIOR ARCHITECTURE

Our commitment to meticulous attention to detail guarantees the highest quality finished product, translating your vision into a tangible reality that surpasses expectations. This collaborative approach fosters a strong partnership, ensuring that our expertise is seamlessly integrated to bring your unique design needs to life in the final execution.

CONTENTS.

HOUSES

IK HOUSE — P 14
CLIFF HOUSE — P 96
MA HOUSE — P 108
TINY HOUSE — P 164
HOUSE OF SHADOWS — P 174
HOUSE OF SILENCE — P 198
HOUSE OF SERENE HARMONY — P 266
HOUSE OF THE CELESTIAL CIRCLE — P 276
TRANQUIL FLUX RESIDENCE — P 284
THE LINE HOUSE — P 292
H HOUSE — P 326
FARM HOUSE — P 446

APPARTMENT

APT #01 — P 578
APT #112 — P 598

INTERIOR

SON BEDROOM — P 610
AHSAN HOUSE — P 616
ROYAL SWISS BEDROOM — P 634

LIVING

HOUSE

01
IK House
P_14

02
Cliff House
P_96

03
MA House
P_108

04
Tiny House
P_164

05
House Of Shadow
P_174

06
House Of Silence
P_198

07
House Of Serene Harmony
P_266

08
House Of The Celestial Circle
P_276

09
Tranquil Flux Residence
P_284

10
The Line House
P_292

11
H House
P_326

12
Farm House
P_446

IK House

Lahore , Pakistan

Client: Mr Imran Khan

Size: 2000m^2/ 21.700sqf

Status: In Construction

Typology: House

Year: 2023

The exterior design of this house is a testament to contemporary elegance and timeless simplicity. Clean lines and a harmonious blend of materials, including stone,wood, metal, and glass, create a modern façade that integrates with the surrounding environment.

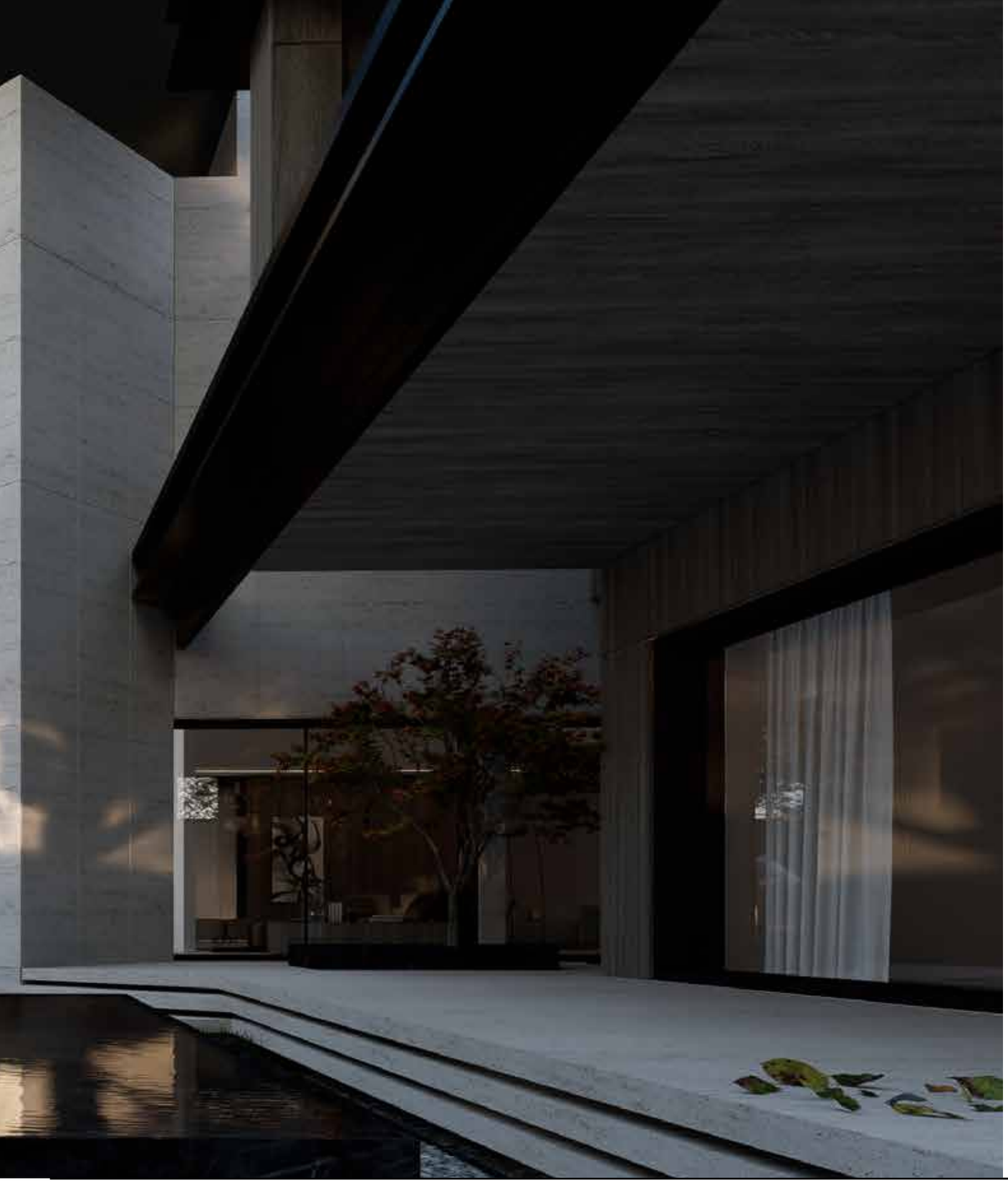

Large windows allow abundant natural light to permeate the interior, fostering a connection between indoor and outdoor spaces.During the rehabilitation process, special care was taken to preserve and enhance the distinctive canopy of the house. The canopy's original design was maintained,with meticulous restoration efforts to ensure the sleek lines and strategic placement remained intact.

This canopy adds a unique visual identity, creating a harmonious interplay of light and shadow while offering shelter, it stands as a symbolic representation of thoughtful architecture.The landscape architecture of IK HOUSE embodies a modern Japanese design ethos, incorporating a carefully composition of architectural elements.

Sleek pathways, characterized by meticulous alignments, navigate through thoughtfully curated green spaces, creating dynamic interplay of positive and negative spaces.A large water pond carefully positioned serves as a focal point, introducing a contemplative quality to the design.The modern fence, seamlessly integrated into the overall scheme, provides both functional enclosure and contemporary architectural aesthetic touch.

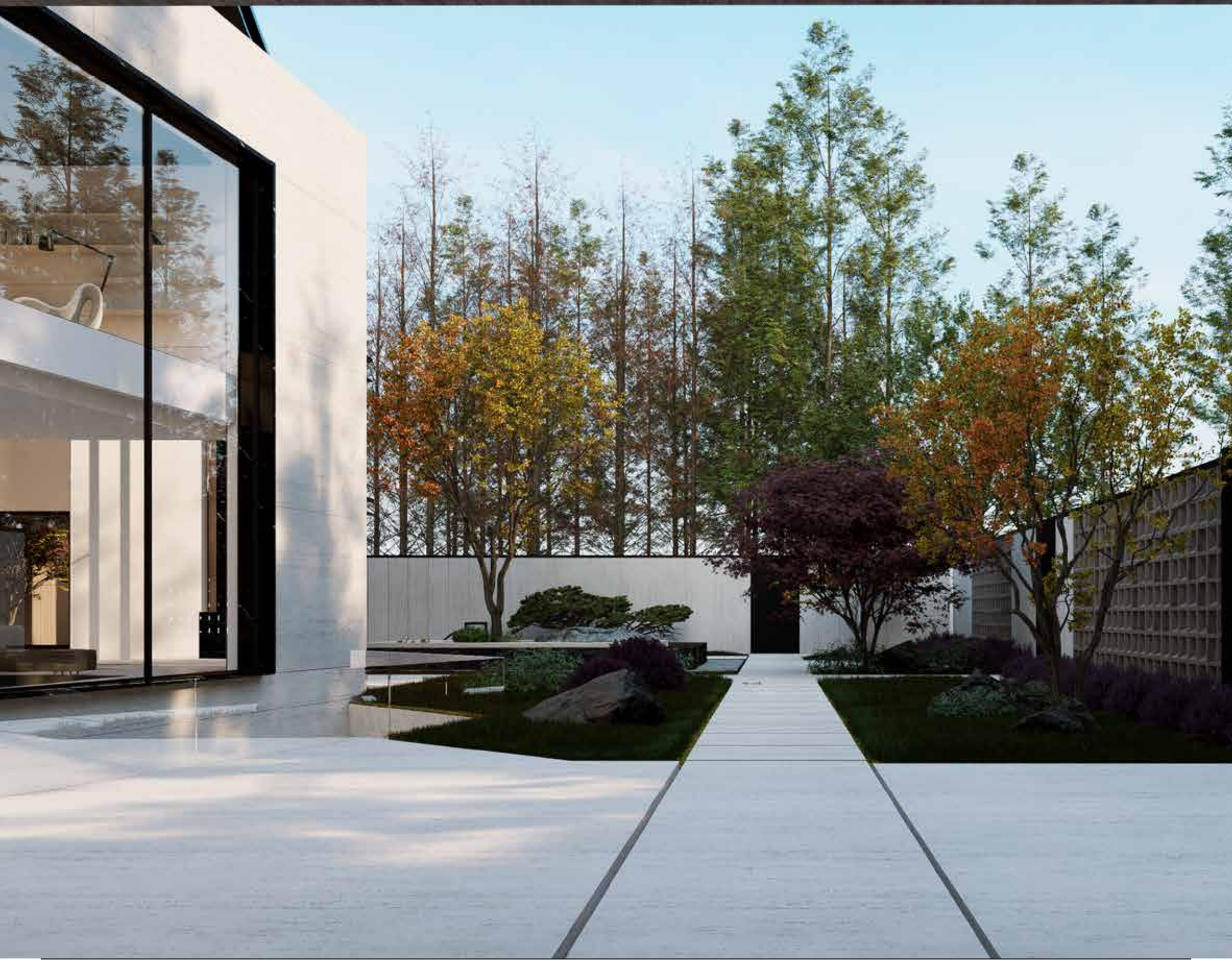

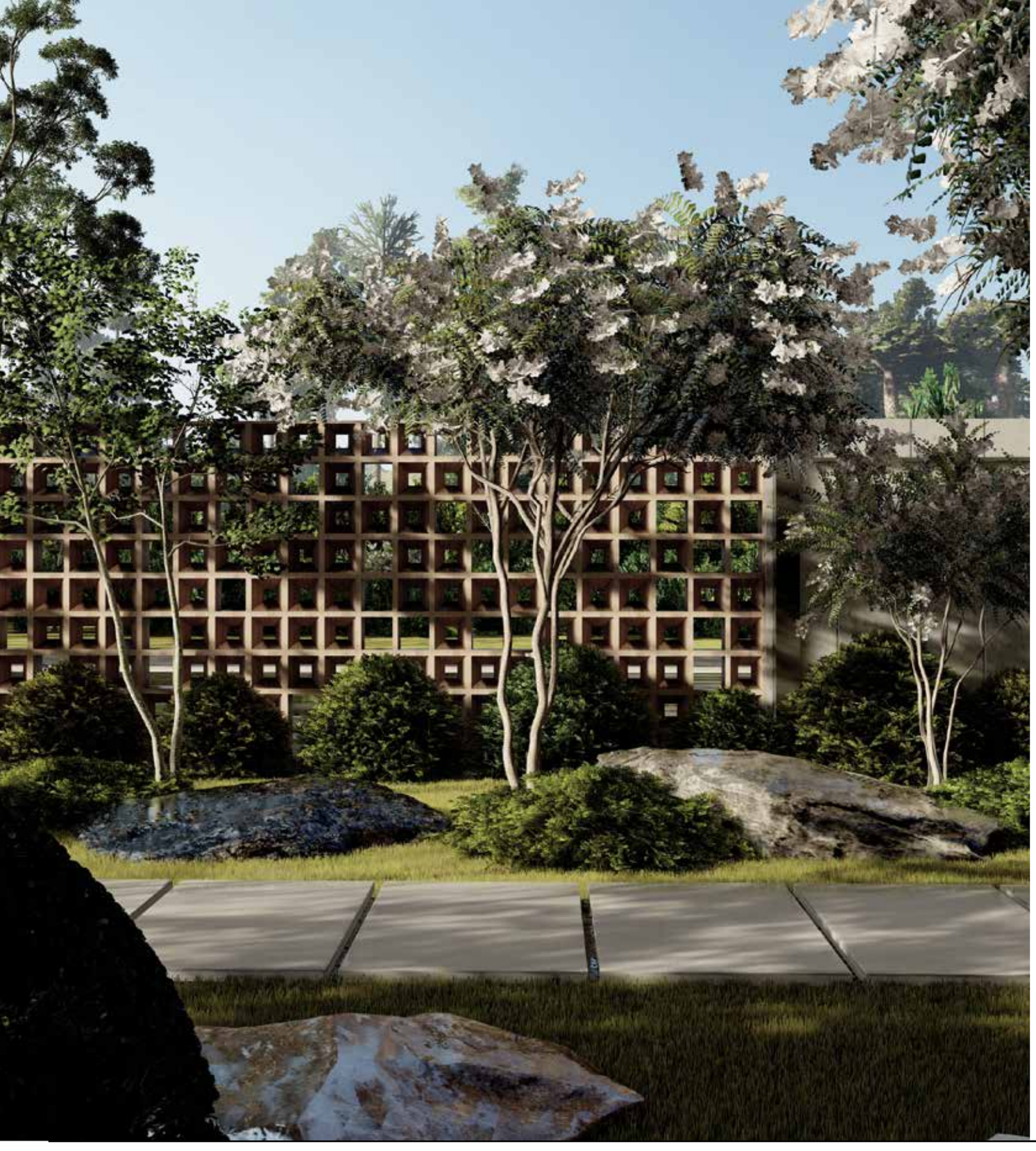

The basement of ik house beneath this house is an architectural marvel, integrating a gym, spa, indoor pool, and living area.Muted tones, natural materials, and strategic lighting create a harmonious design, offering a versatile subterranean space for relaxation and recreation.

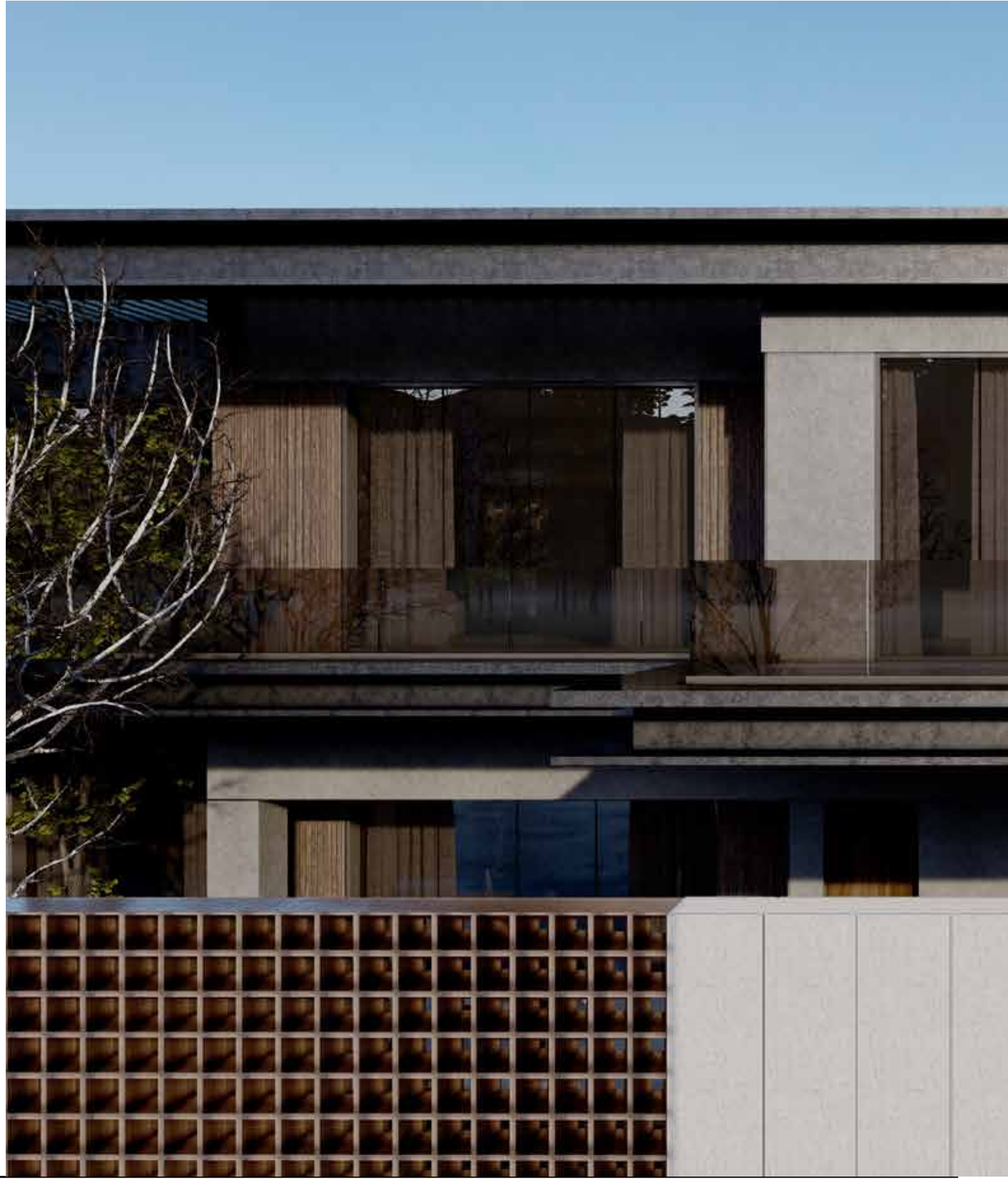

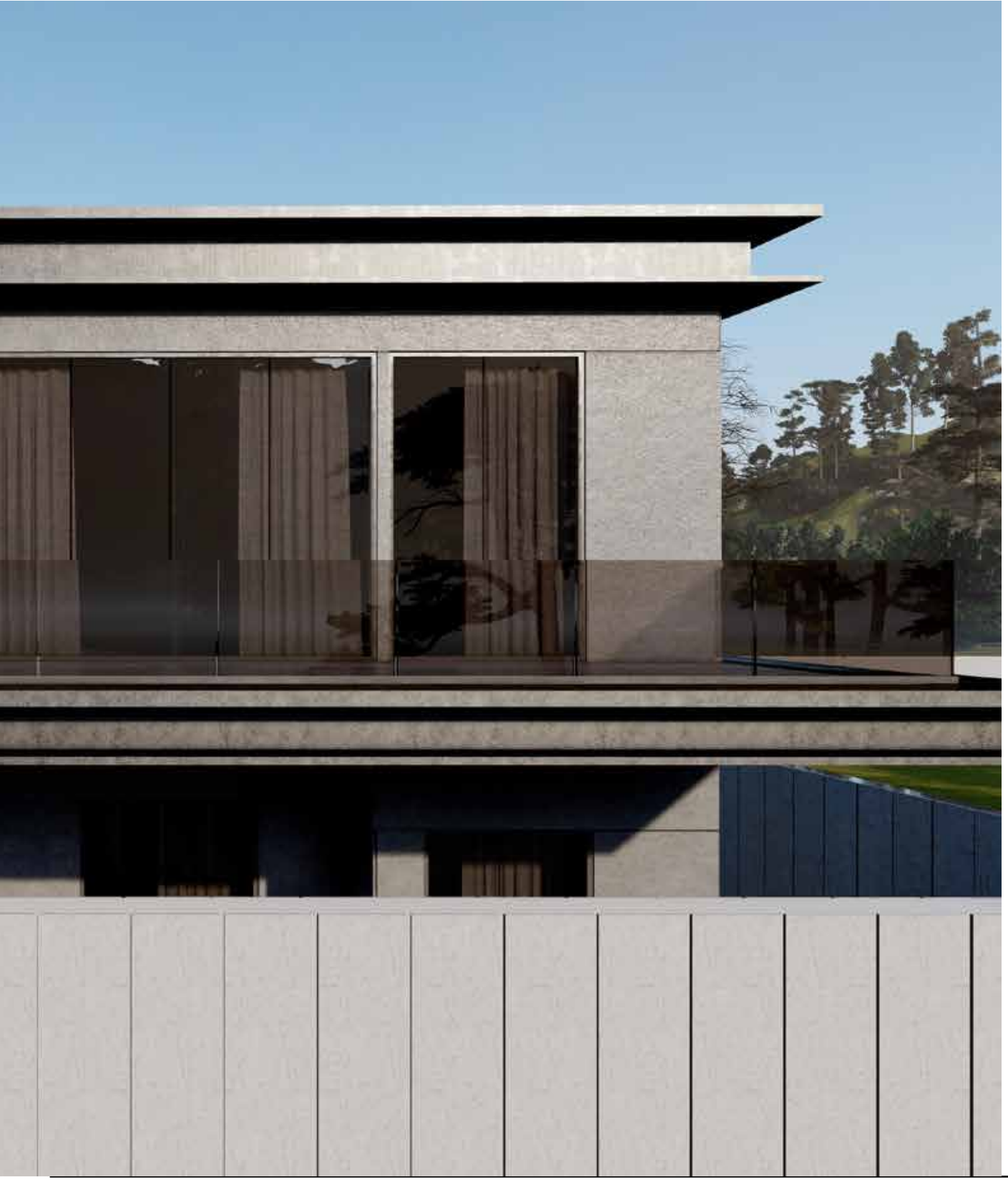

The design of the basement embodies the Japanese style design, incorporating traditional materials like wood and stone. Furniture reflects simplicity and functionality, while bonsai trees and water elements in the landscape such as a carefully crafted outdoor pond further enhance the Japanese-inspired ambience, creating a traditional and balanced subterranean sanctuary. -custom-made pieces showcase a blend of craftsmanship, ensuring each item is tailored to the space's unique requirements.

This fusion of our vision with timeless Japanese design creates a distinctive and harmonious furniture ensemble, enhancing the overall appeal.

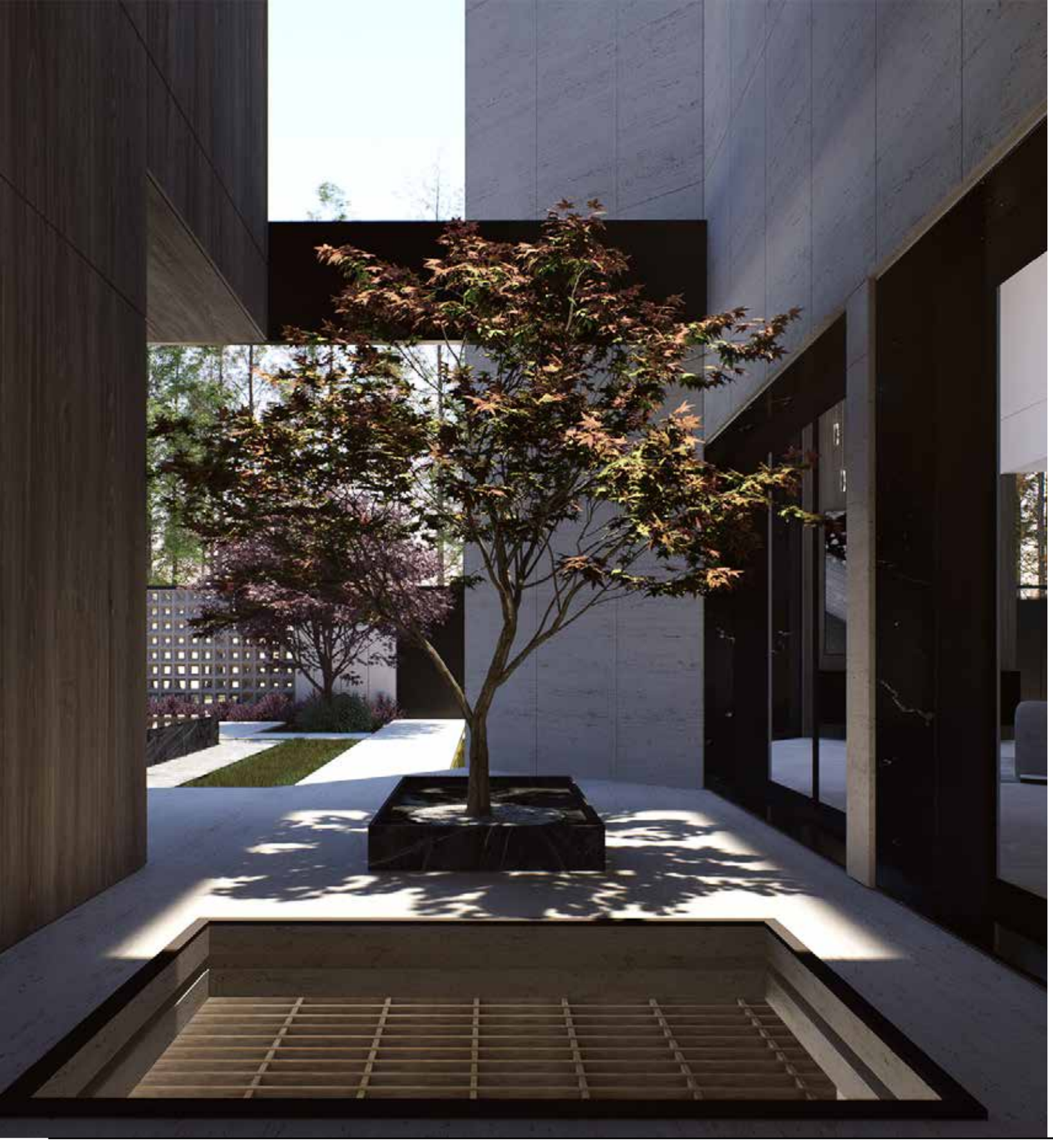

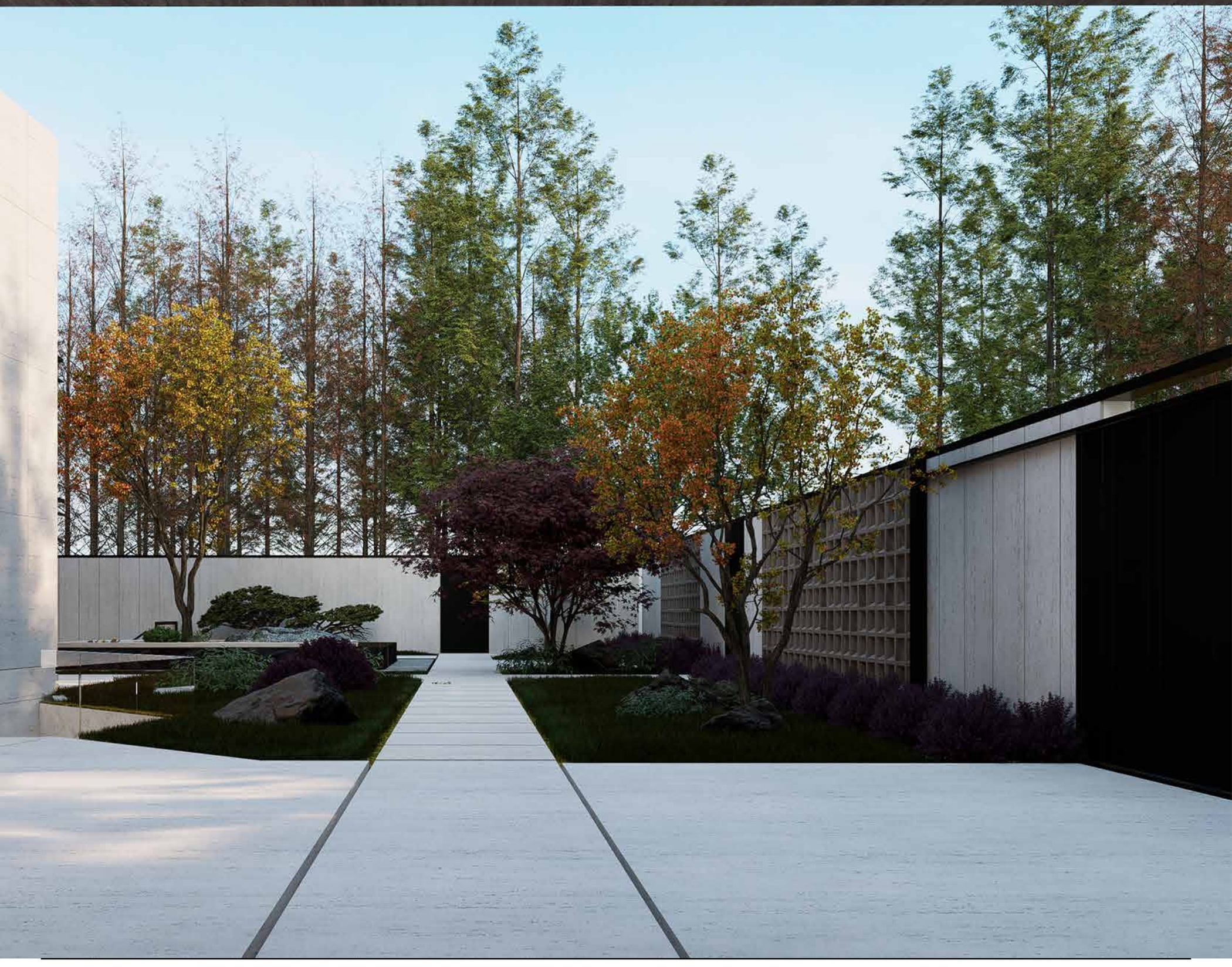

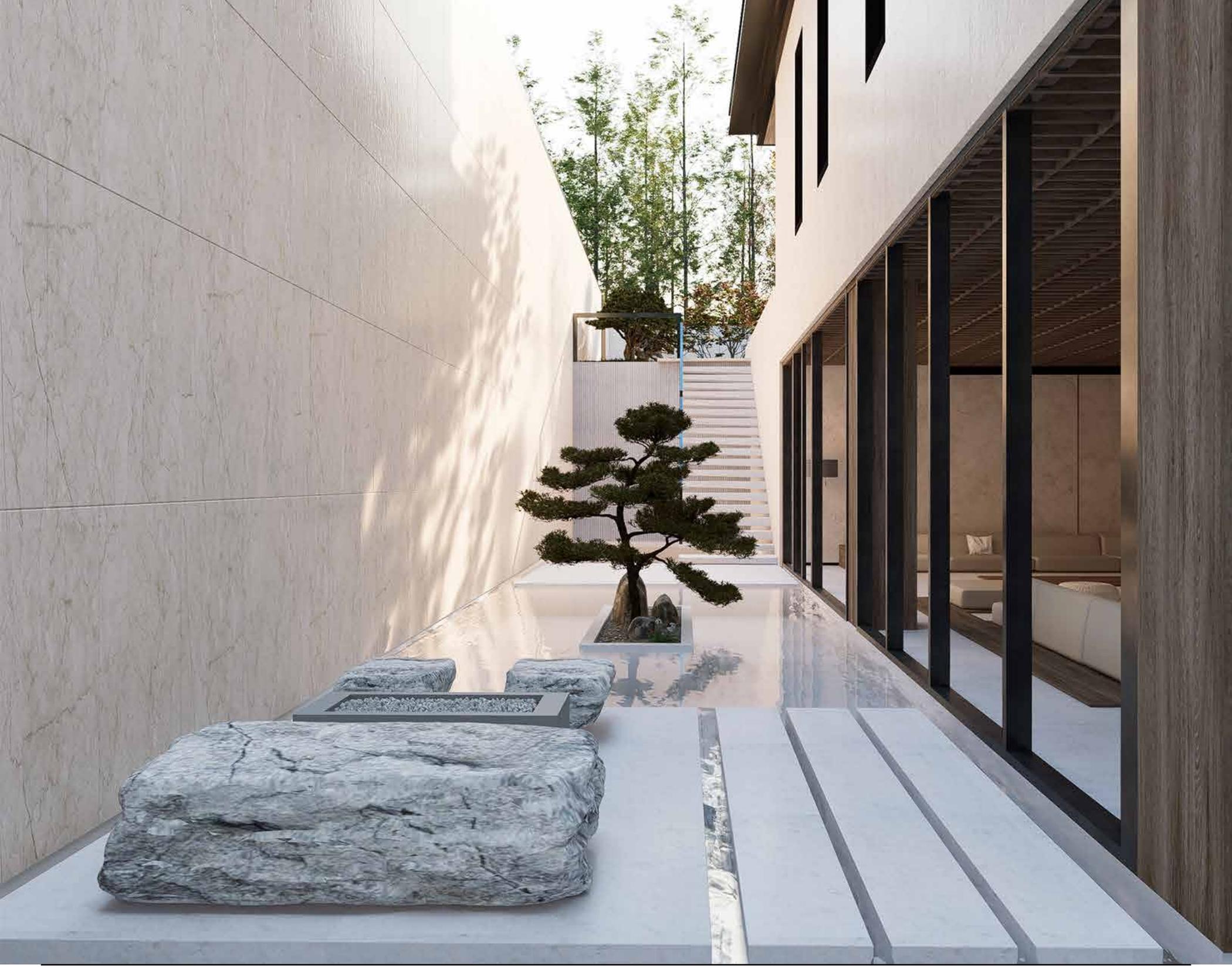

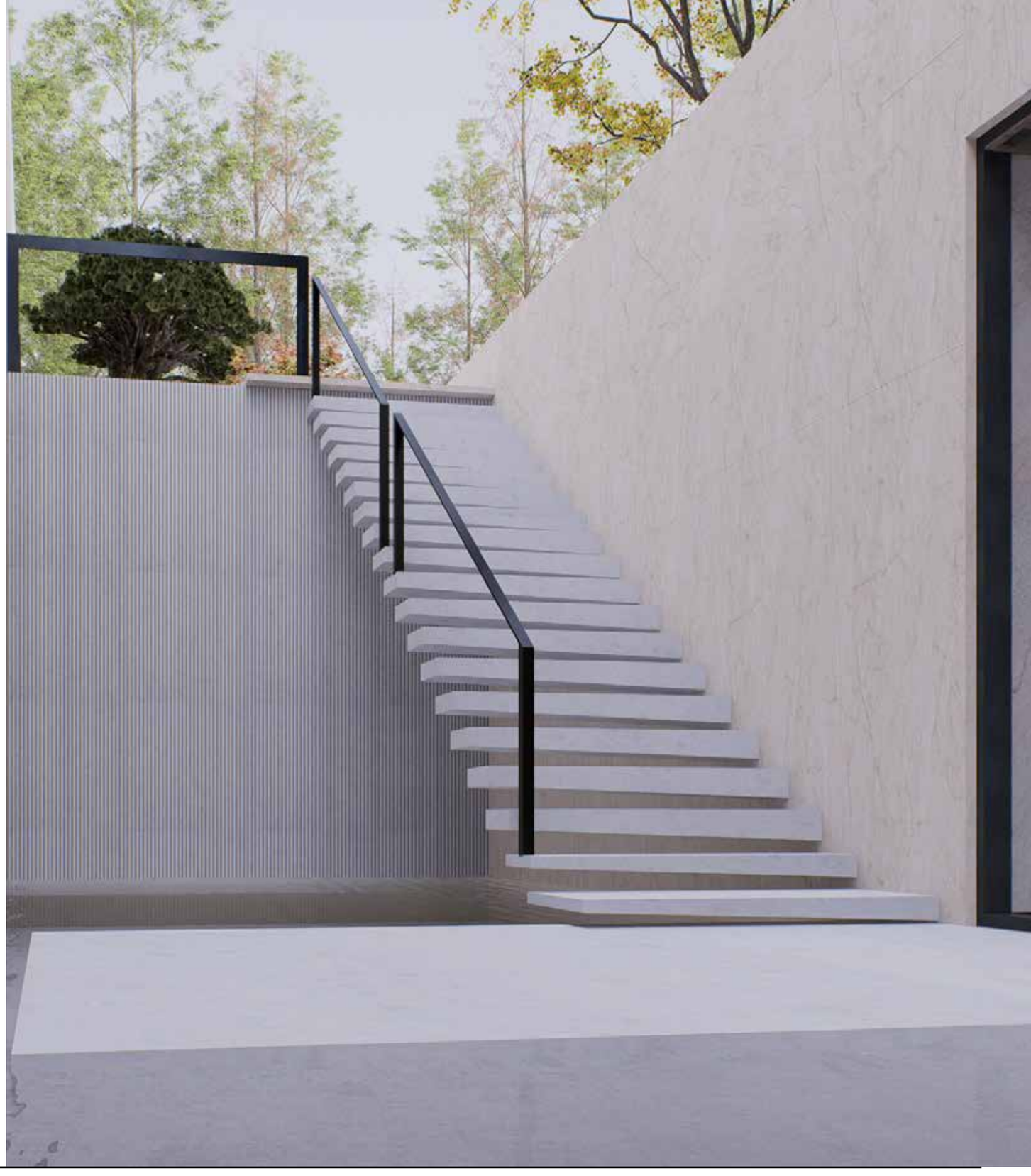

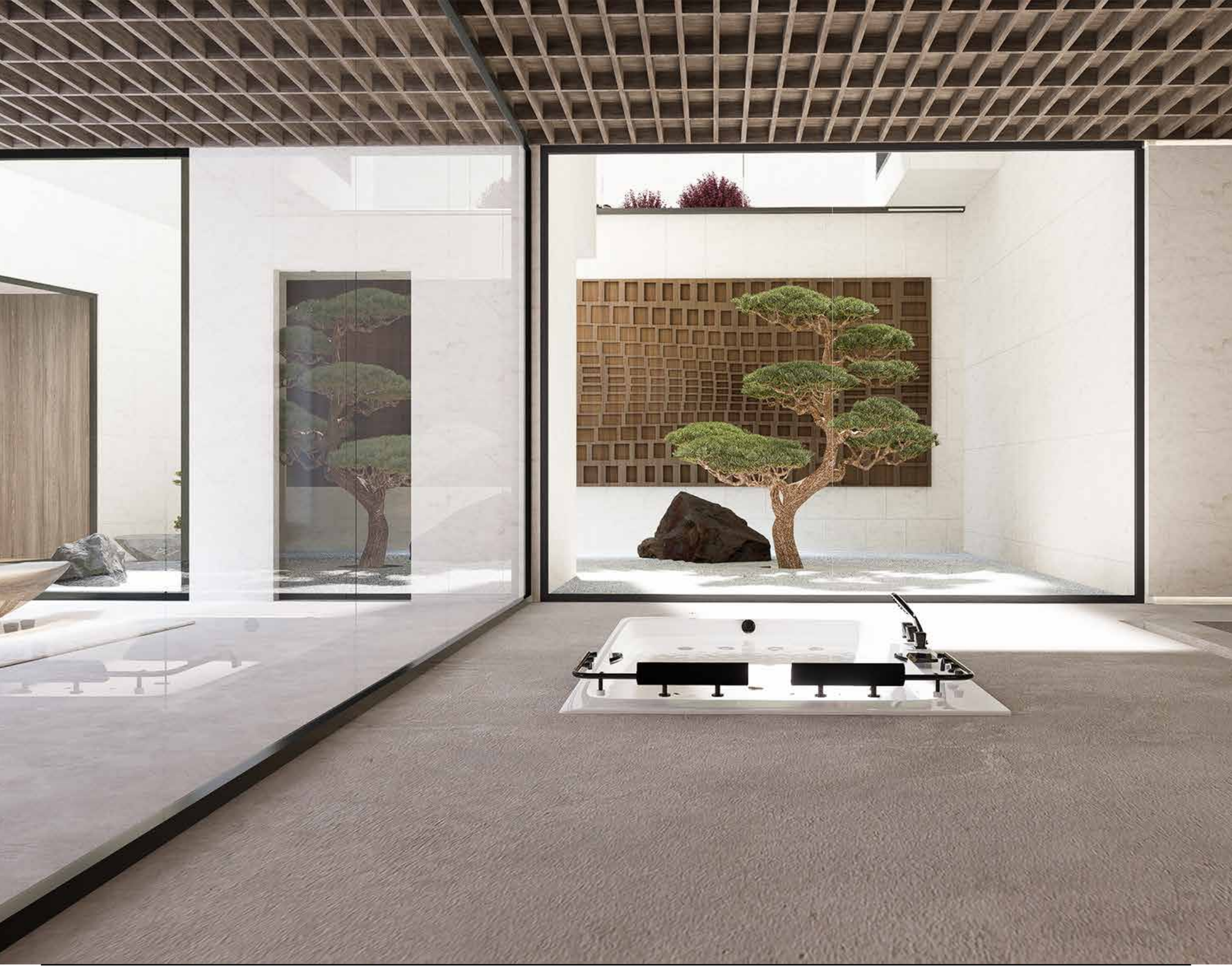

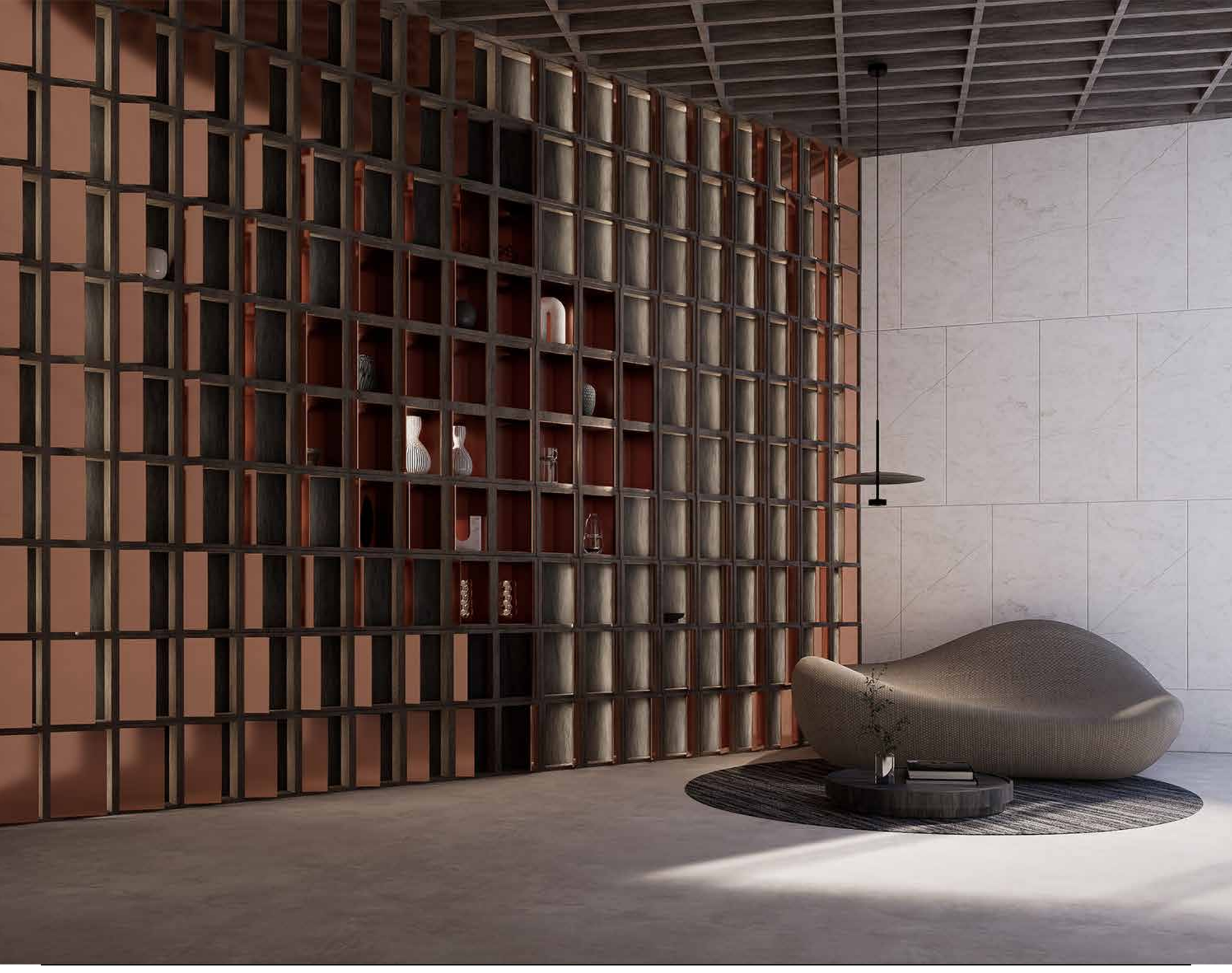

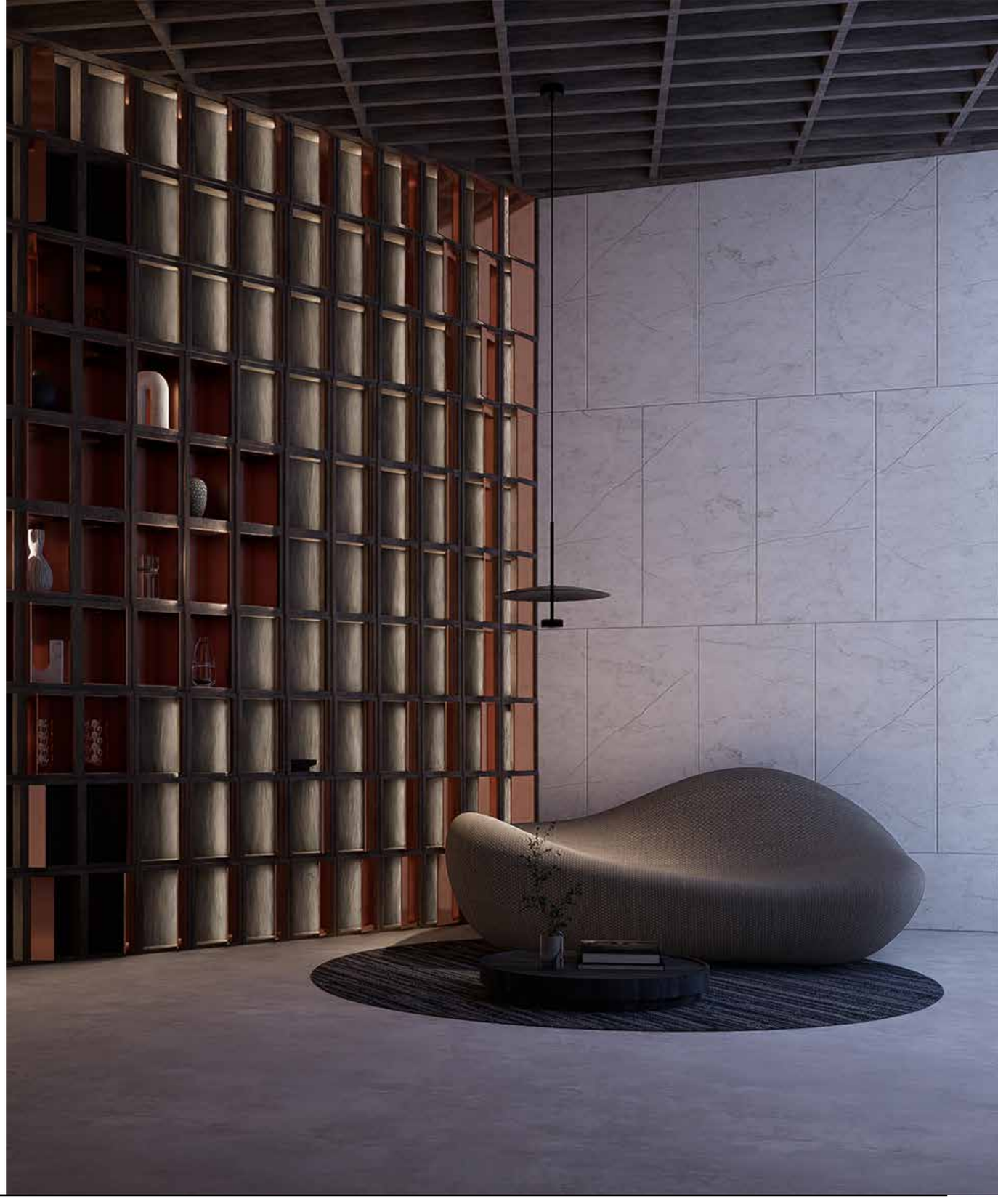

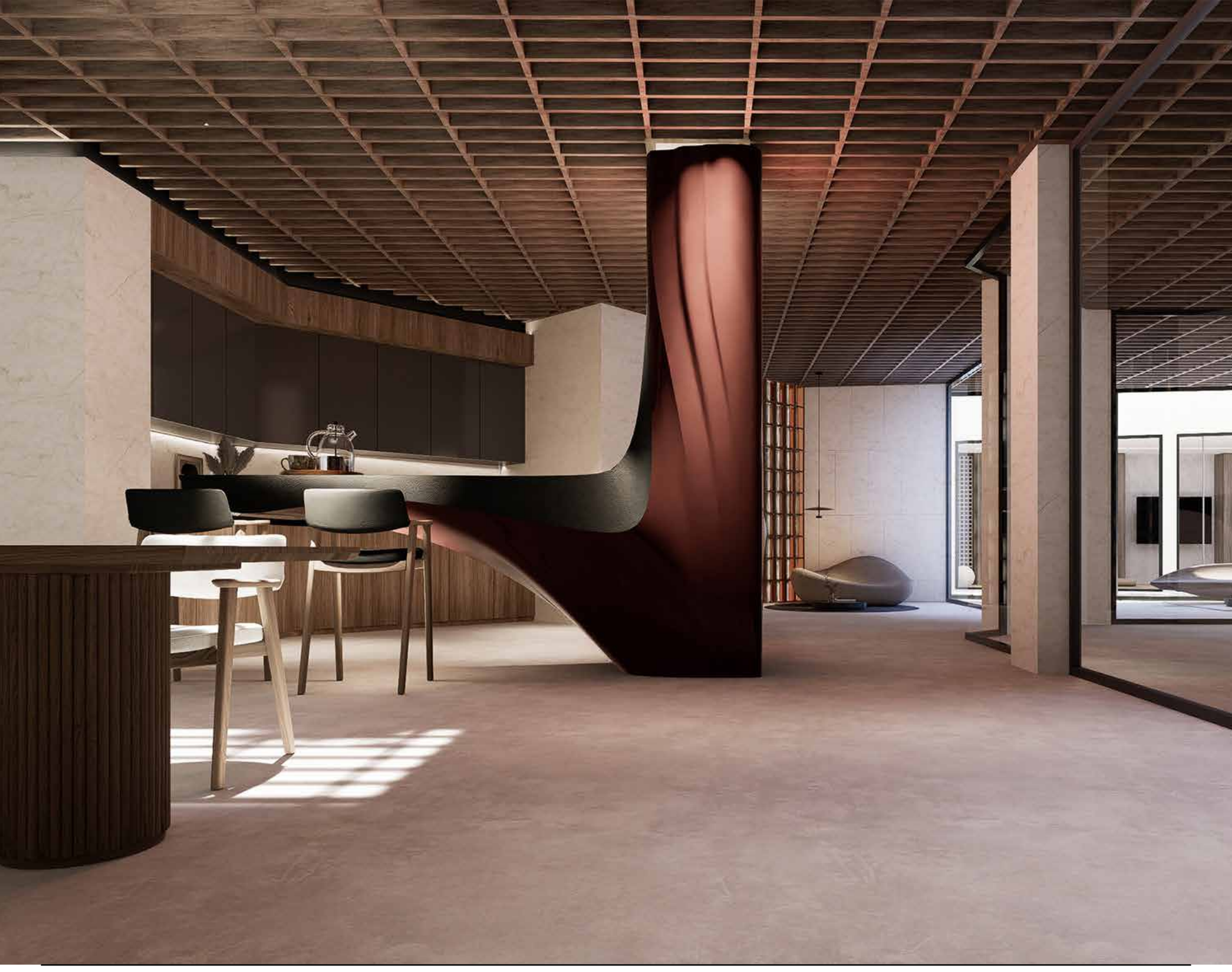

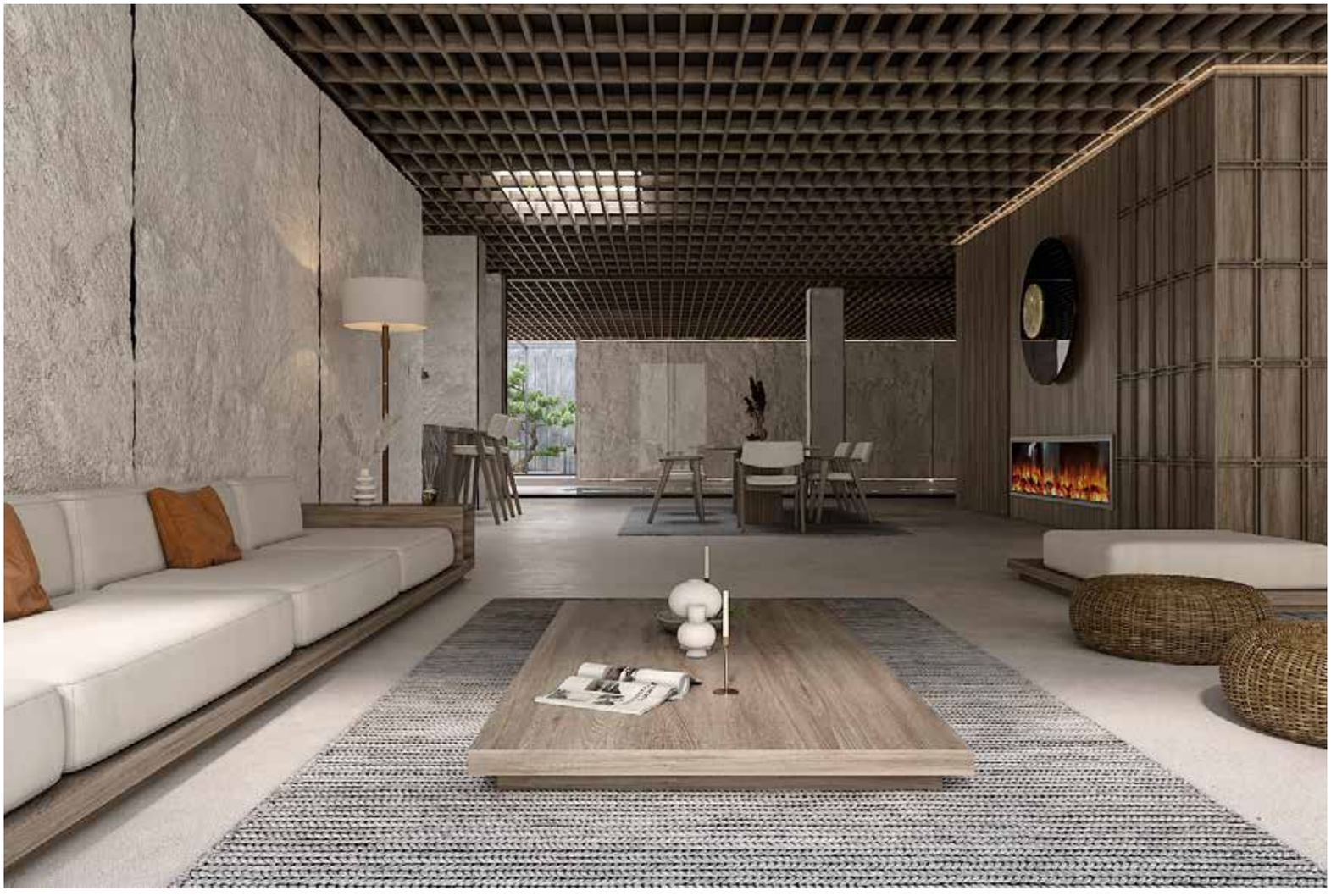

The basement beneath this house is an architectural marvel, integrating a gym, spa, indoor pool, and living area. Muted tones, natural materials, and strategic lighting create a harmonious design, offering a versatile subterranean space for relaxation and recreation. custom-made pieces showcase a blend of craftsmanship, ensuring each item is tailored to the space's unique requirements. This fusion of our vision with timeless Japanese design creates a distinctive and harmonious furniture ensemble, enhancing the overall appeal.

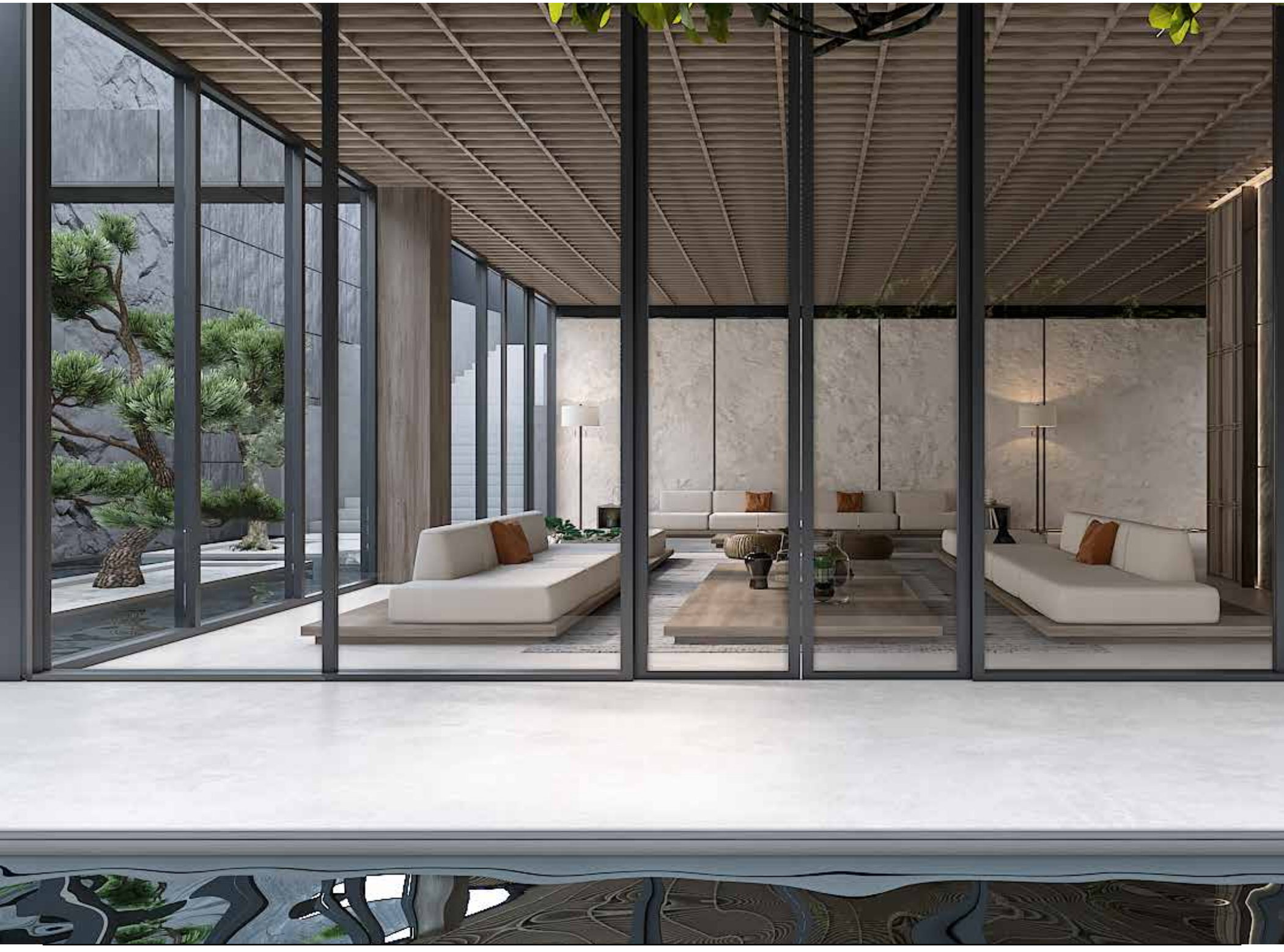

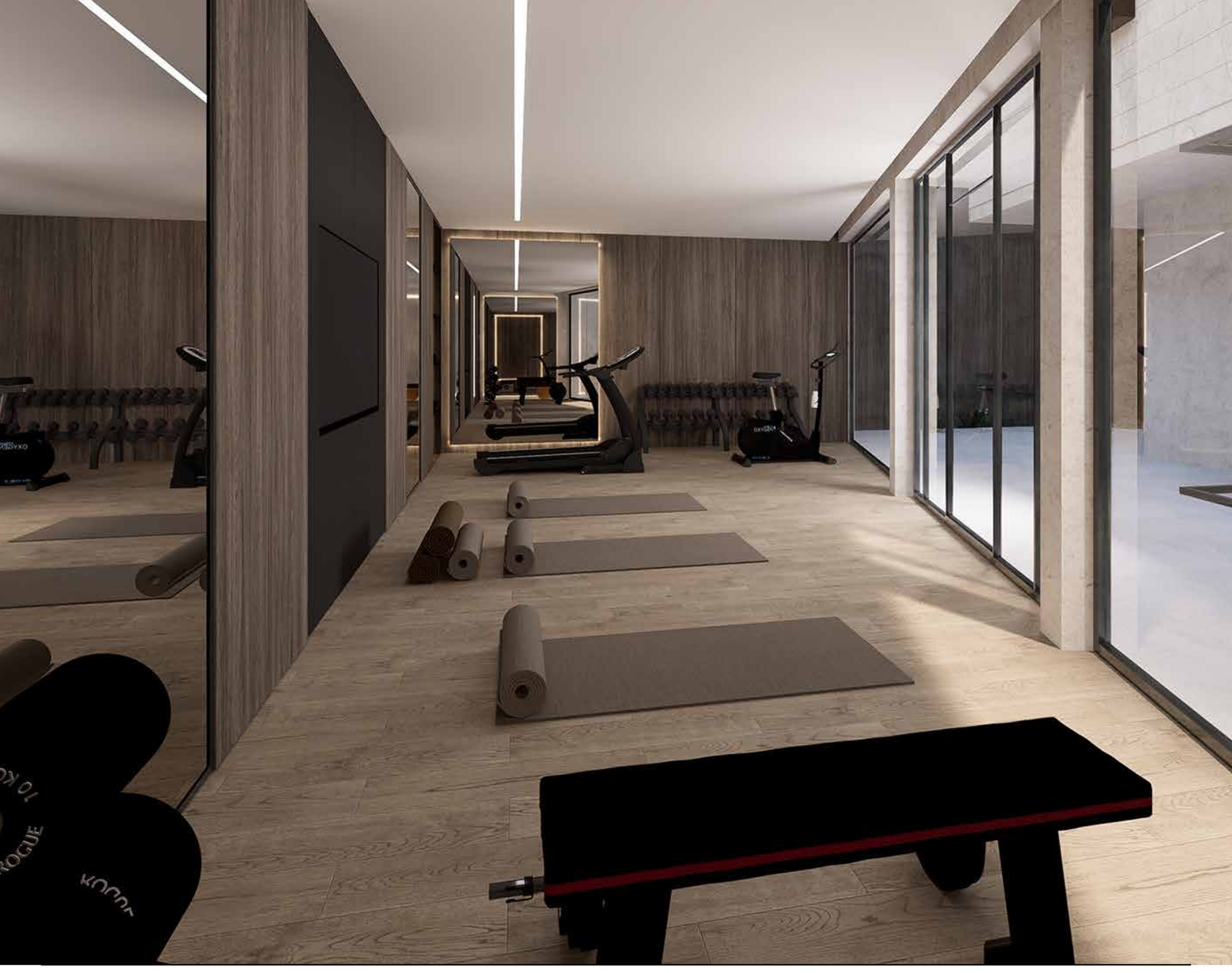
ROGUE

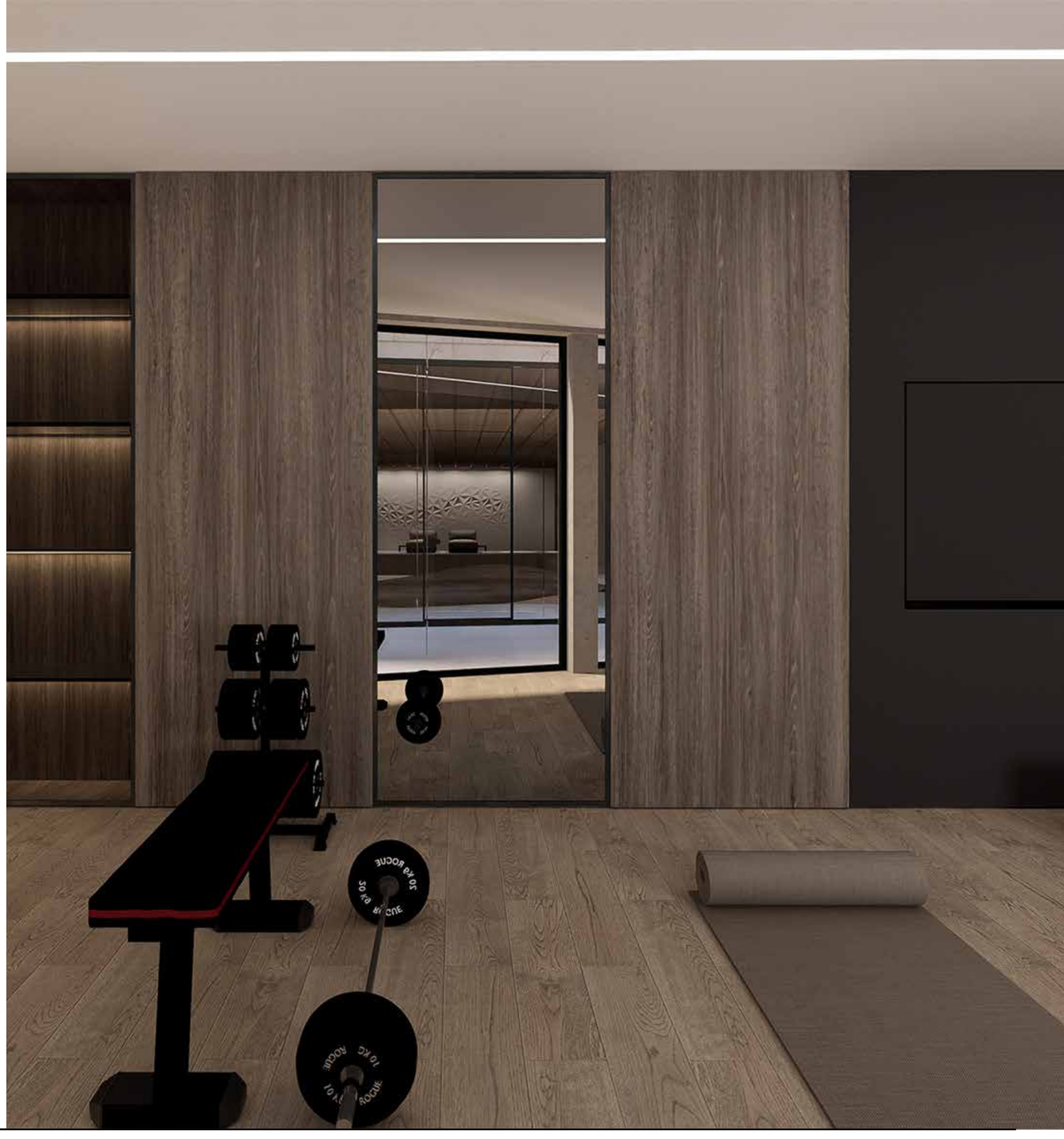

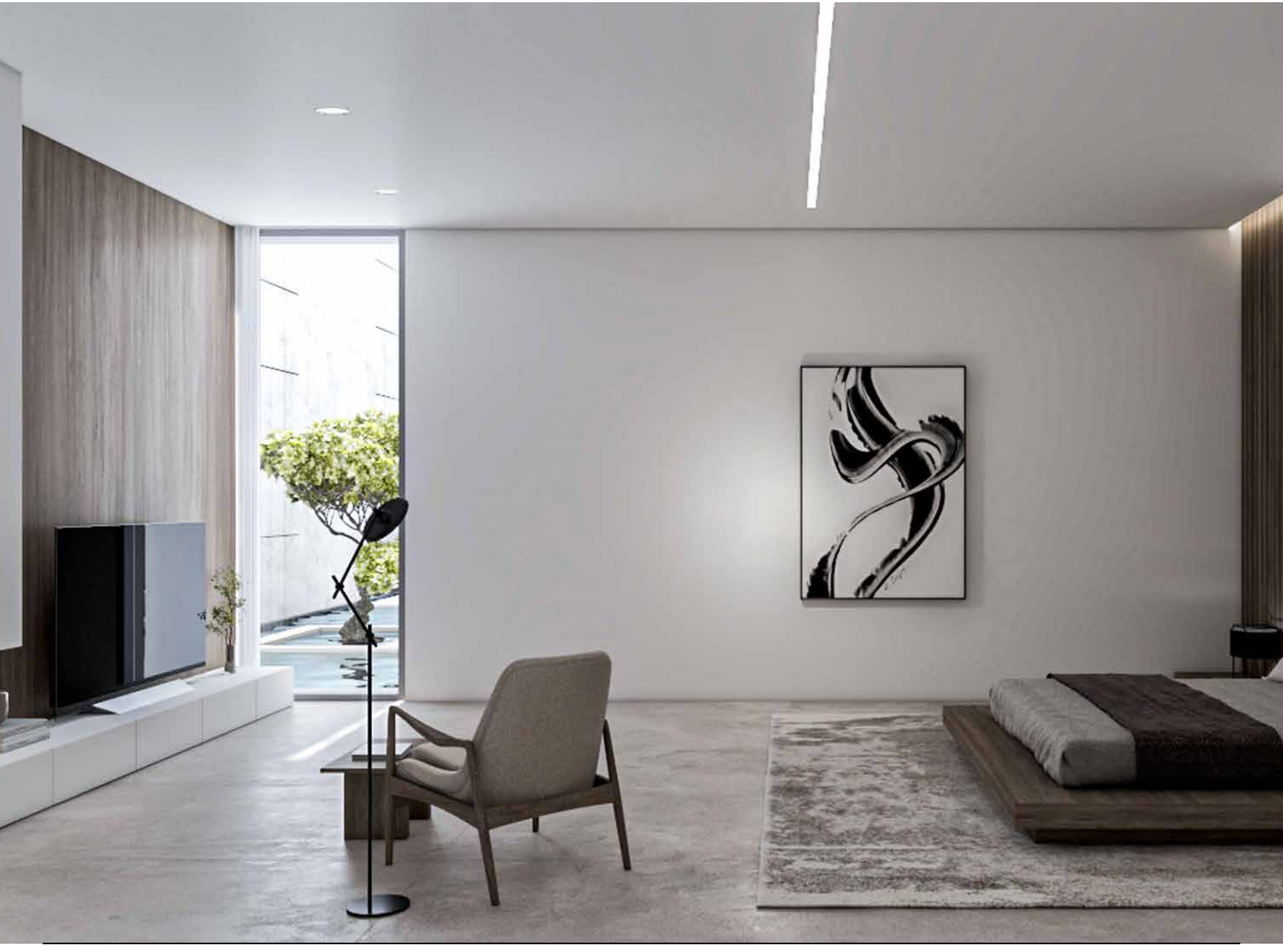

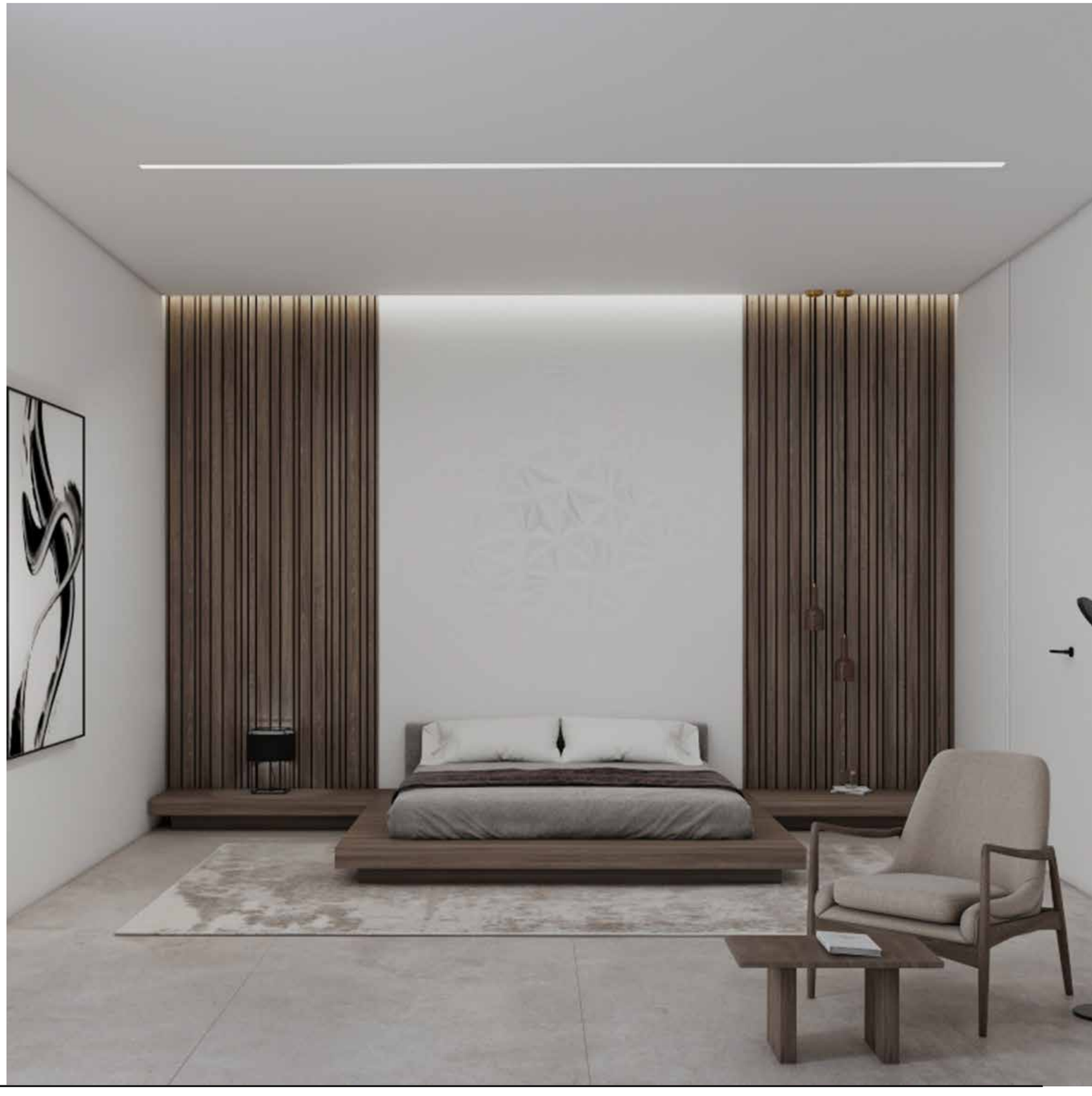

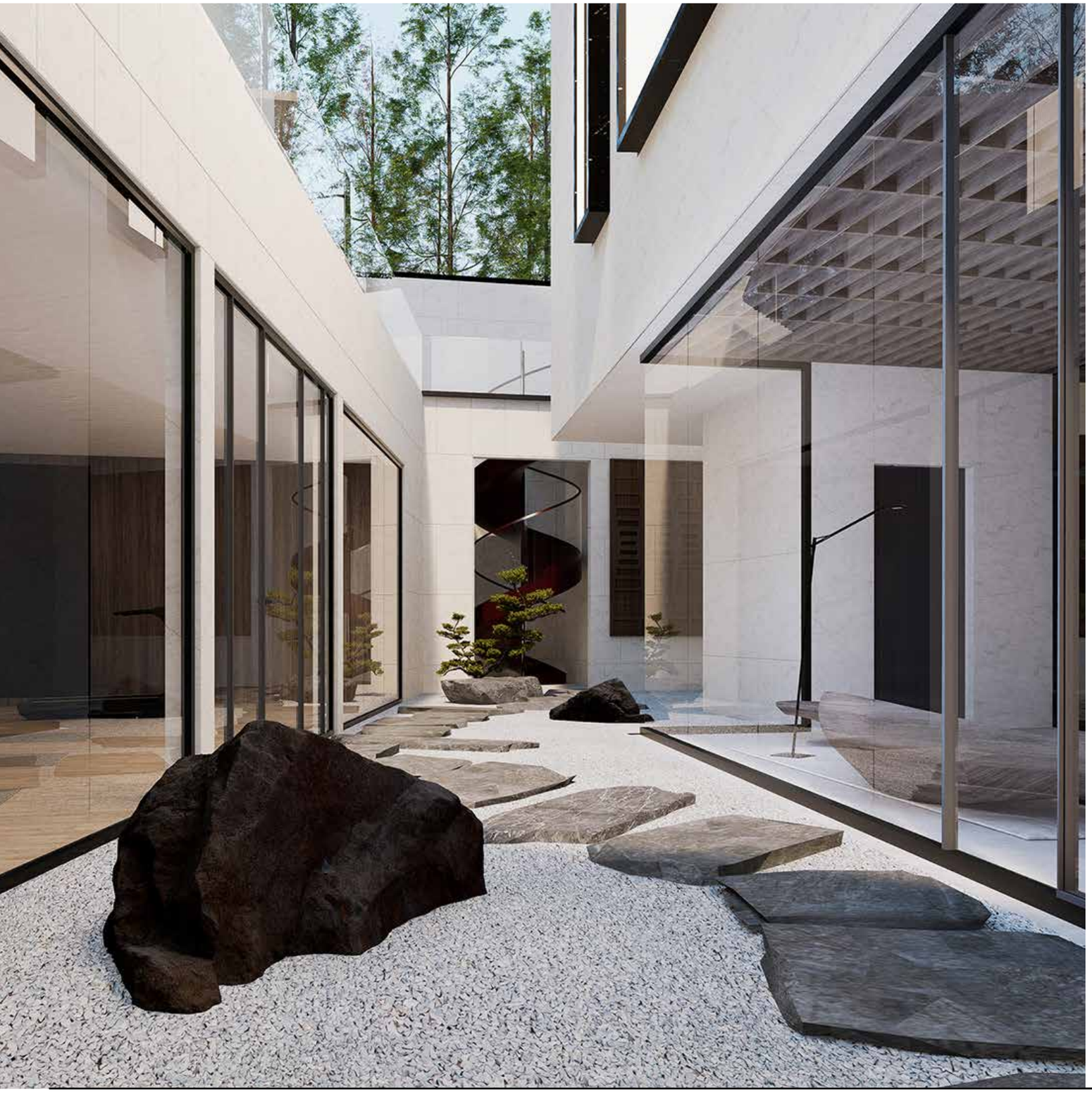

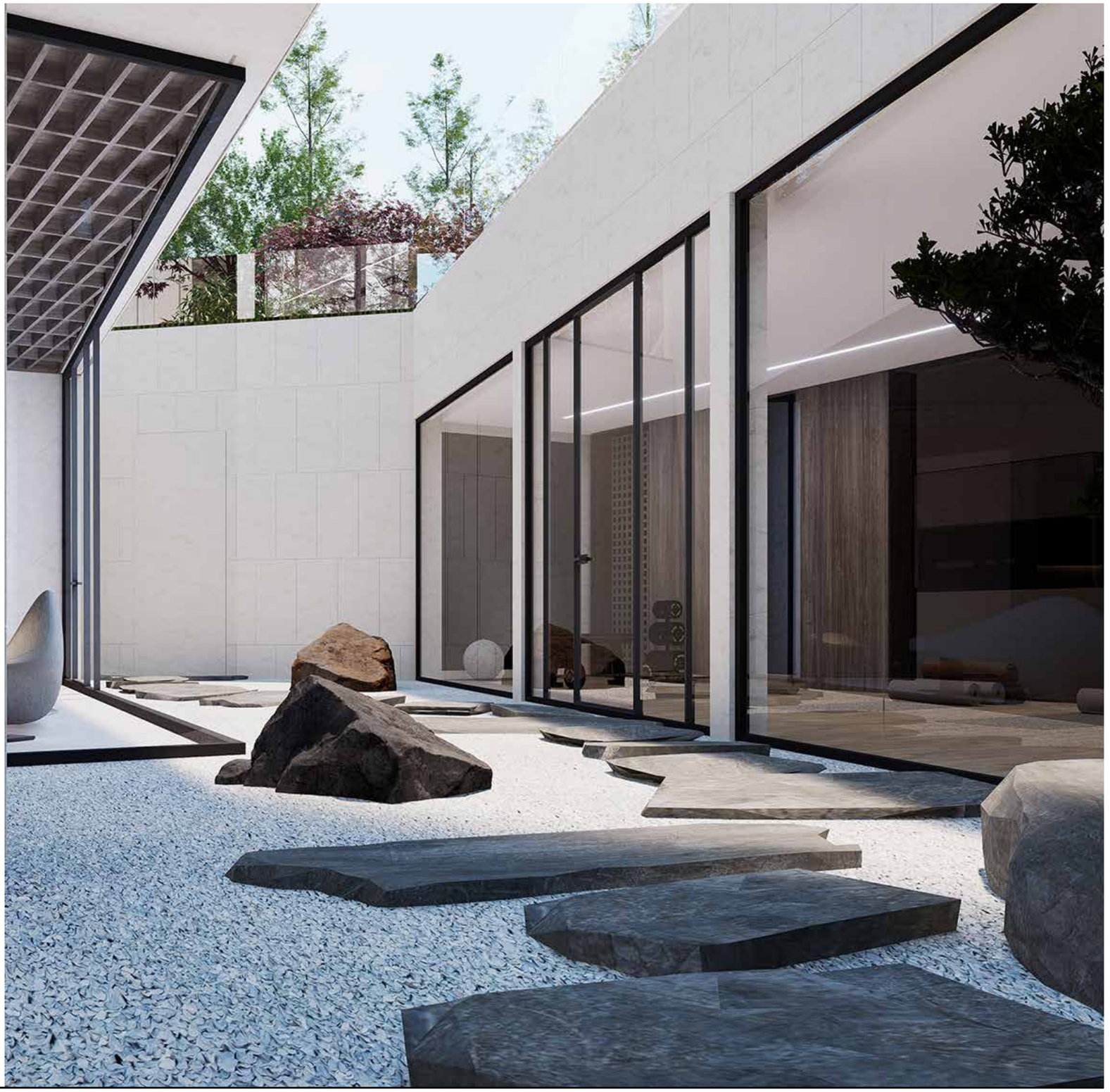

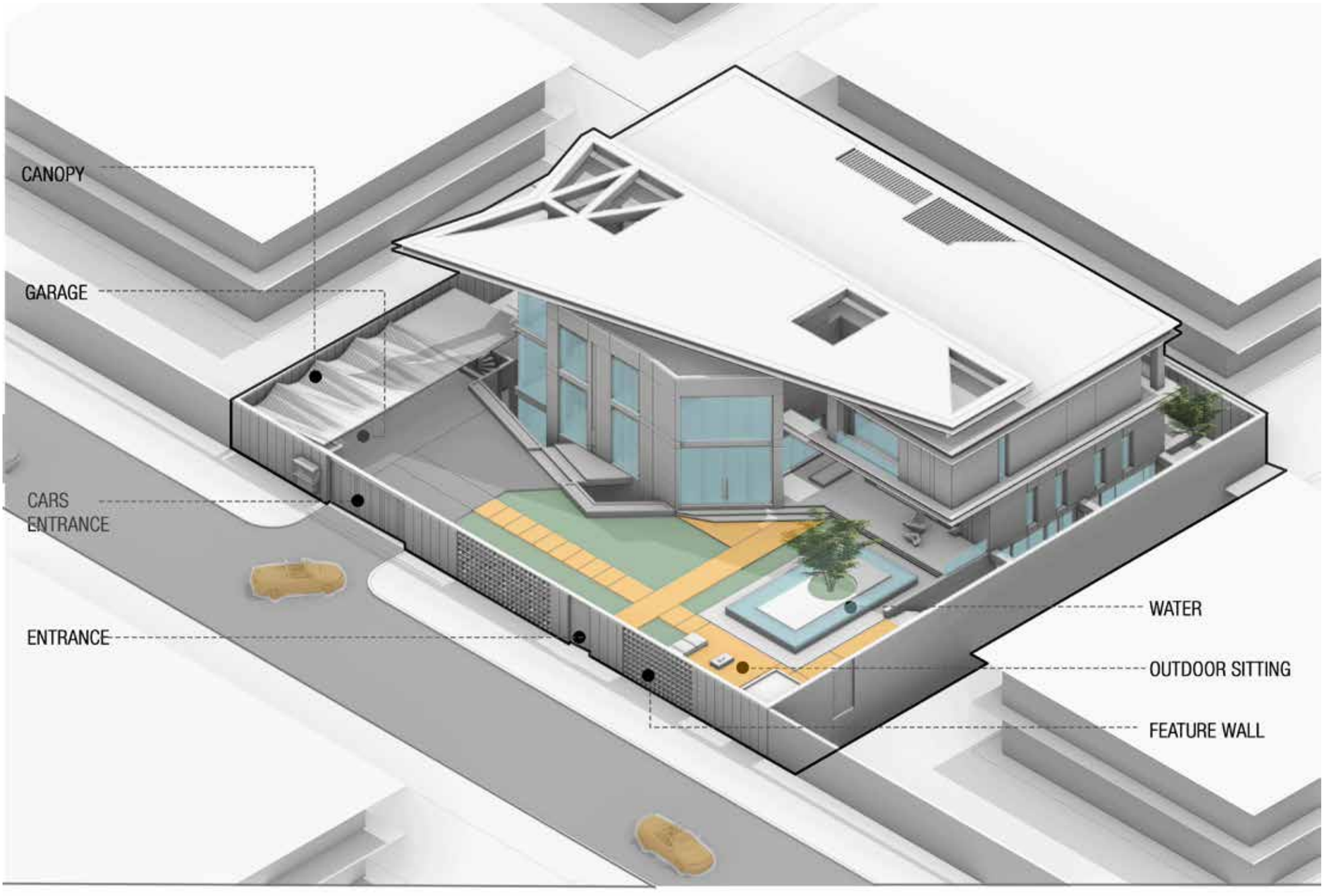
CANOPY
GARAGE
CARS
ENTRANCE
ENTRANCE
WATER
OUTDOOR SITTING
FEATURE WALL

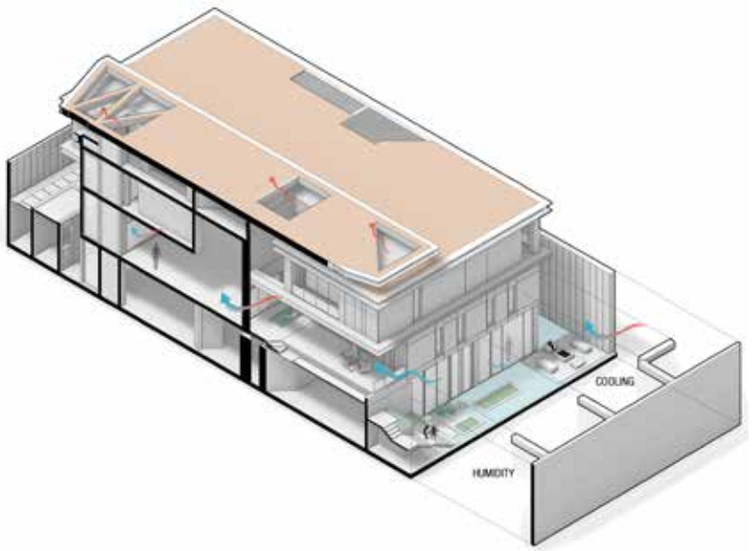

NATURAL LIGHT AND VENTILATION

NATURAL LIGHT AND CROSS VENTILATION ARE ENSURED THROUGH GARDEN AND WATER, THE GARDEN MAKE SENSE WITH . COOLING AND HUMIDITY

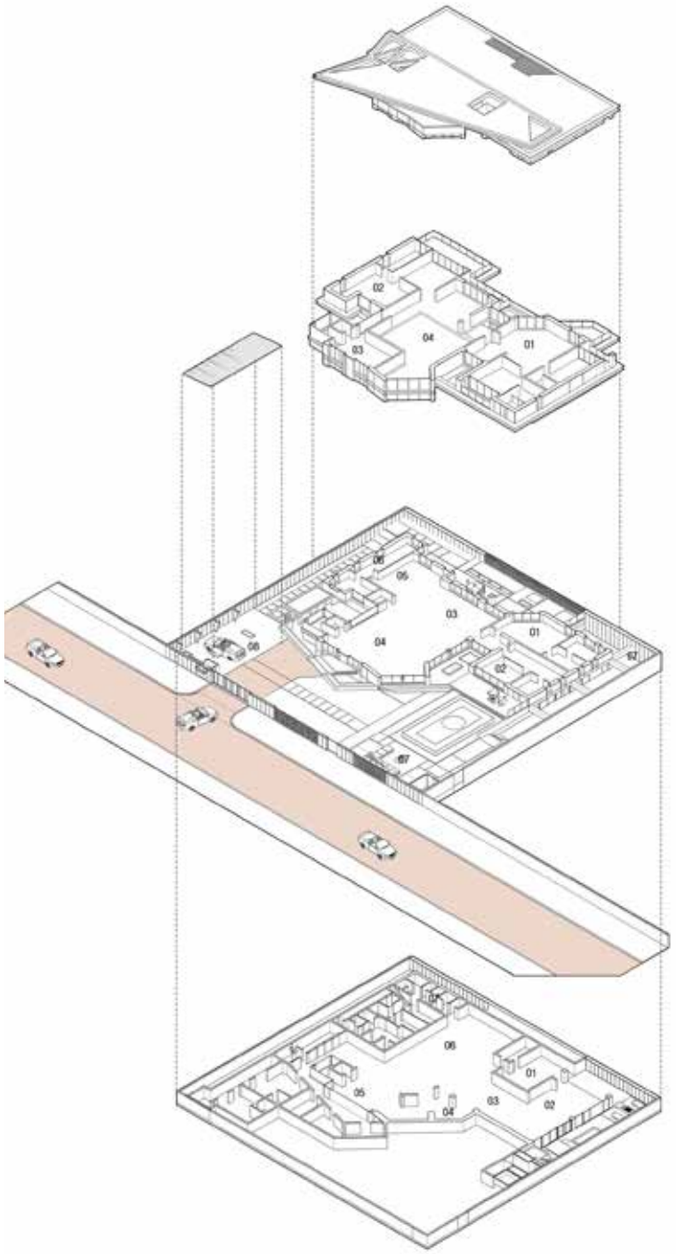

ROOF TOP

LEVELS 1
01 SUMMER BEDROOM
02 WINTER BED ROOM
03 OFFICE
04 LUNCH

LEVELS 0
01 DAUGHTER BEDROOM
02 MOTHER BEDROOM
03 DINNING
04 DOUPLE HIGH LIVING ROOM
05 KITCHEN
06 DIRTY KITCHEN
07 SITTING AREA
08 CARAGE

LEVELS -1
01 GUEST BEDROOM
02 GUEST LIVING ROOM
03 DINNING
04 KITCHEN
05 GYM
06 POOL
07 SOUNA
08 MAID

FLOORS
PROPOSAL AXONOMETRIC

The ground floor features a **seamless open living area**, a modern kitchen, and dining space for communal gatherings. Additionally, an office and two master bedrooms provide functional and private retreats, showcasing a balanced and versatile home design.

The modern staircase design serves as a striking focal point, characterized by sleek lines, open risers, and a minimal aesthetic. It exceeds contemporary elegance while maintaining simplicity.

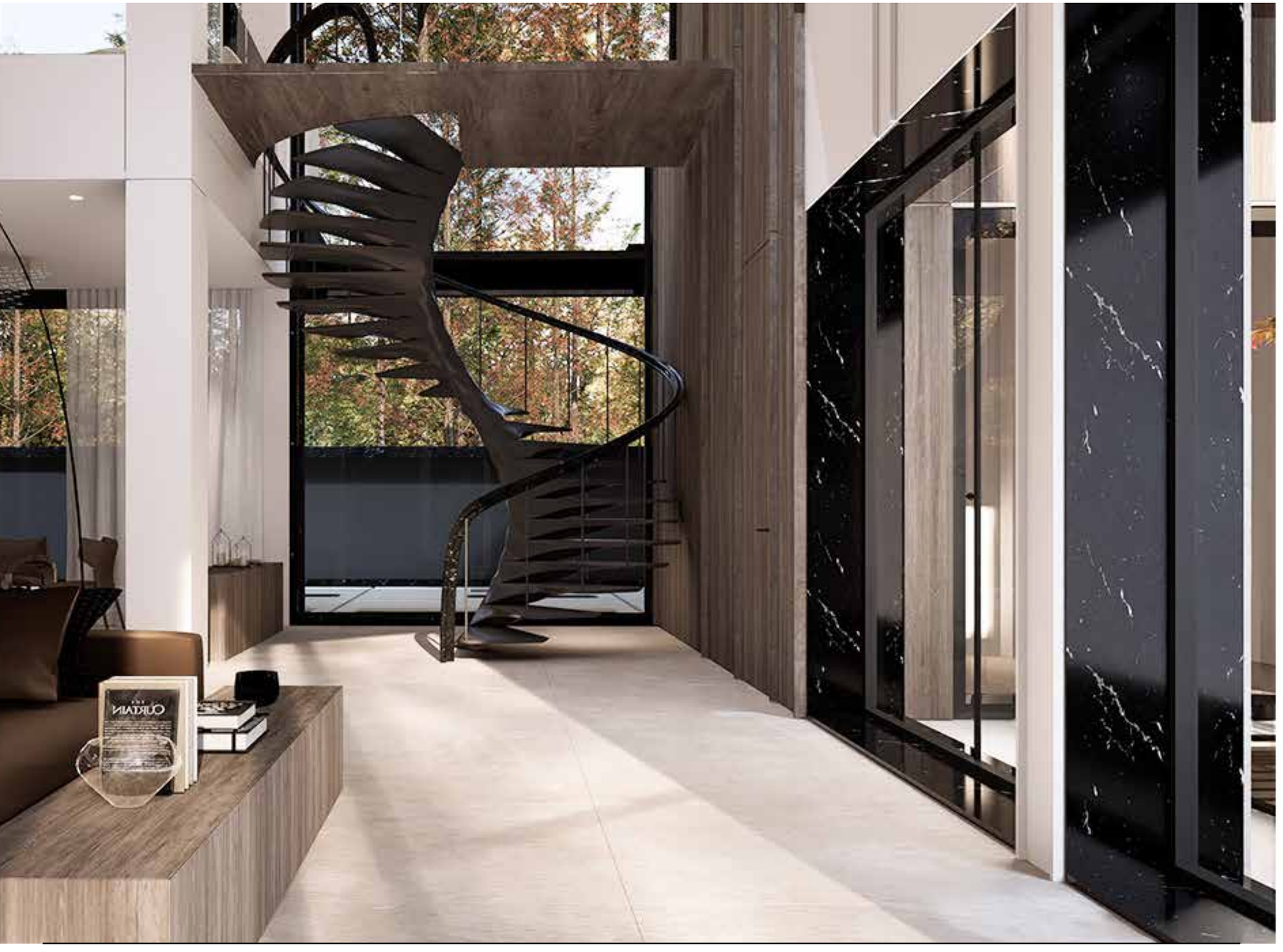
CURTAIN

The ground floor exceeds contemporary elegance while maintaining simplicity. it features a seamless open living area, a modern kitchen, and dining space for

communal gatherings. Additionally, an office and two master bedrooms provide functional and private retreats, showcasing a balanced and versatile home design.

The sunroom in this project stands as a luminous sanctuary, adorned with two strategically positioned skylights that invite the warmth and radiance of the sun to gracefully illuminate the space. Comprising a well-appointed bed and a thoughtfully designed living area, the room seamlessly integrates relaxation with functionality.

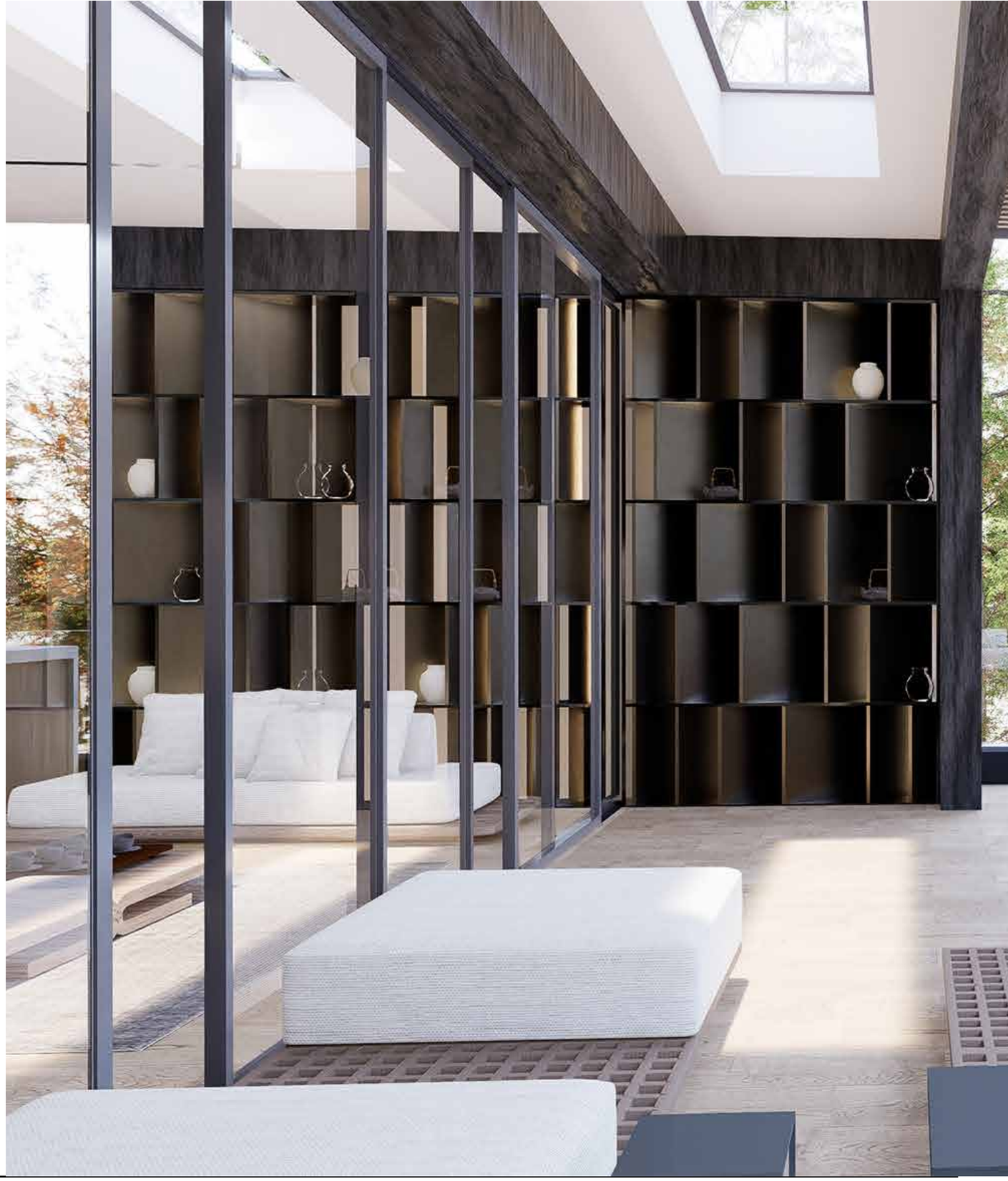

A private bath offers a retreat within this sunlit haven, ensuring a luxurious and convenient living experience. Transitioning seamlessly to the outdoors, the sunroom extends into an inviting sitting area equipped with a BBQ, creating an al fresco haven for residents to enjoy the natural surroundings while savoring culinary delights. This multi-faceted sunroom exemplifies the project's commitment to blending modern comfort with the immersive beauty of the rural landscape.

The sunroom in this project stands as a luminous sanctuary, adorned with two strategically positioned skylights that invite the warmth and radiance of the sun to gracefully illuminate the space. Comprising a well-appointed bed and a thoughtfully designed living area, the room seamlessly integrates relaxation with functionality. A private bath offers a retreat within this sunlit haven, ensuring a luxurious and convenient living experience.

The sunroom in this project stands as a luminous sanctuary, adorned with two strategically positioned skylights that invite the warmth and radiance of the sun to gracefully illuminate the space. Comprising a well-appointed bed and a thoughtfully designed living area, the room seamlessly integrates relaxation with functionality. A private bath offers a retreat within this sunlit haven, ensuring a luxurious and convenient living experience.

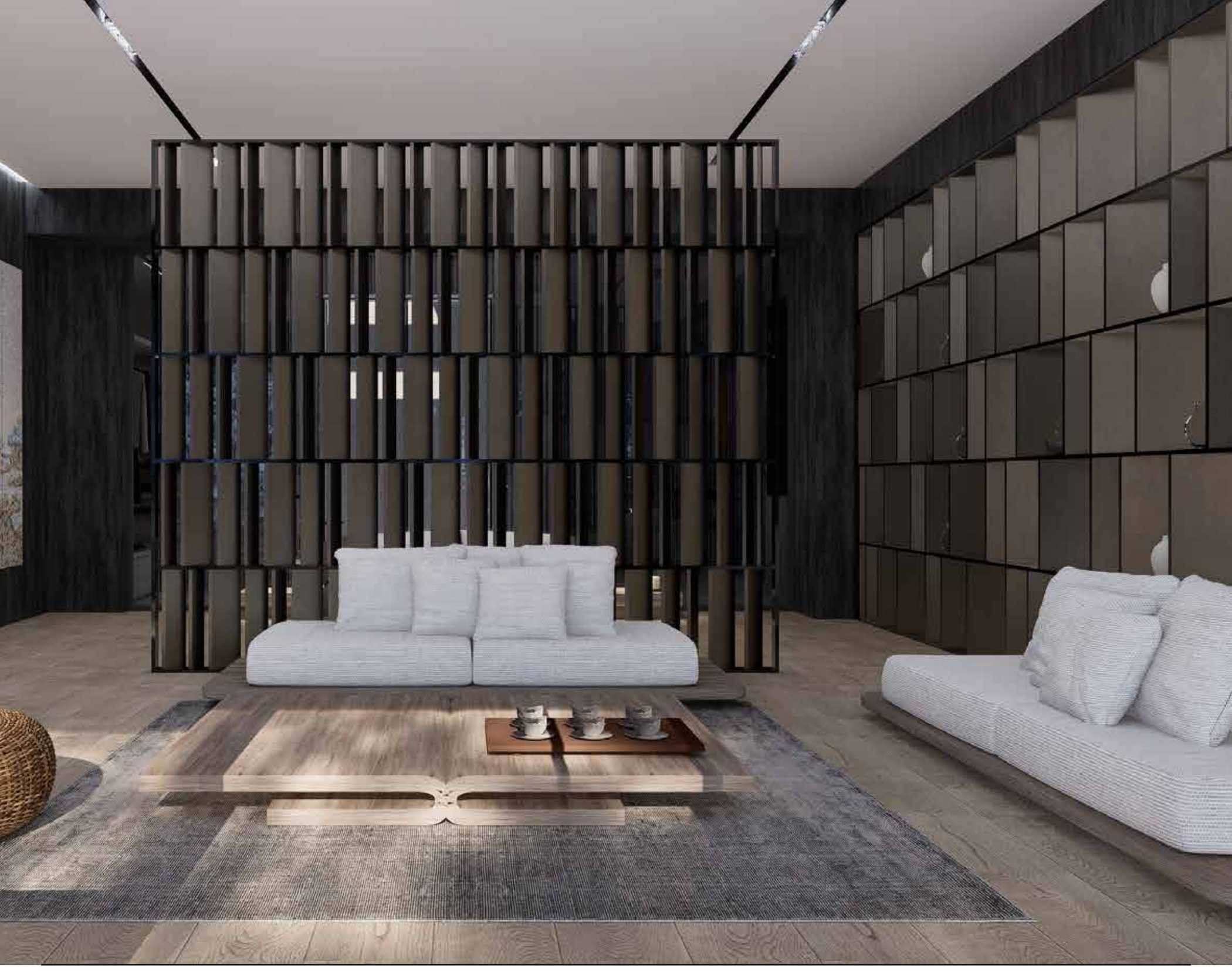

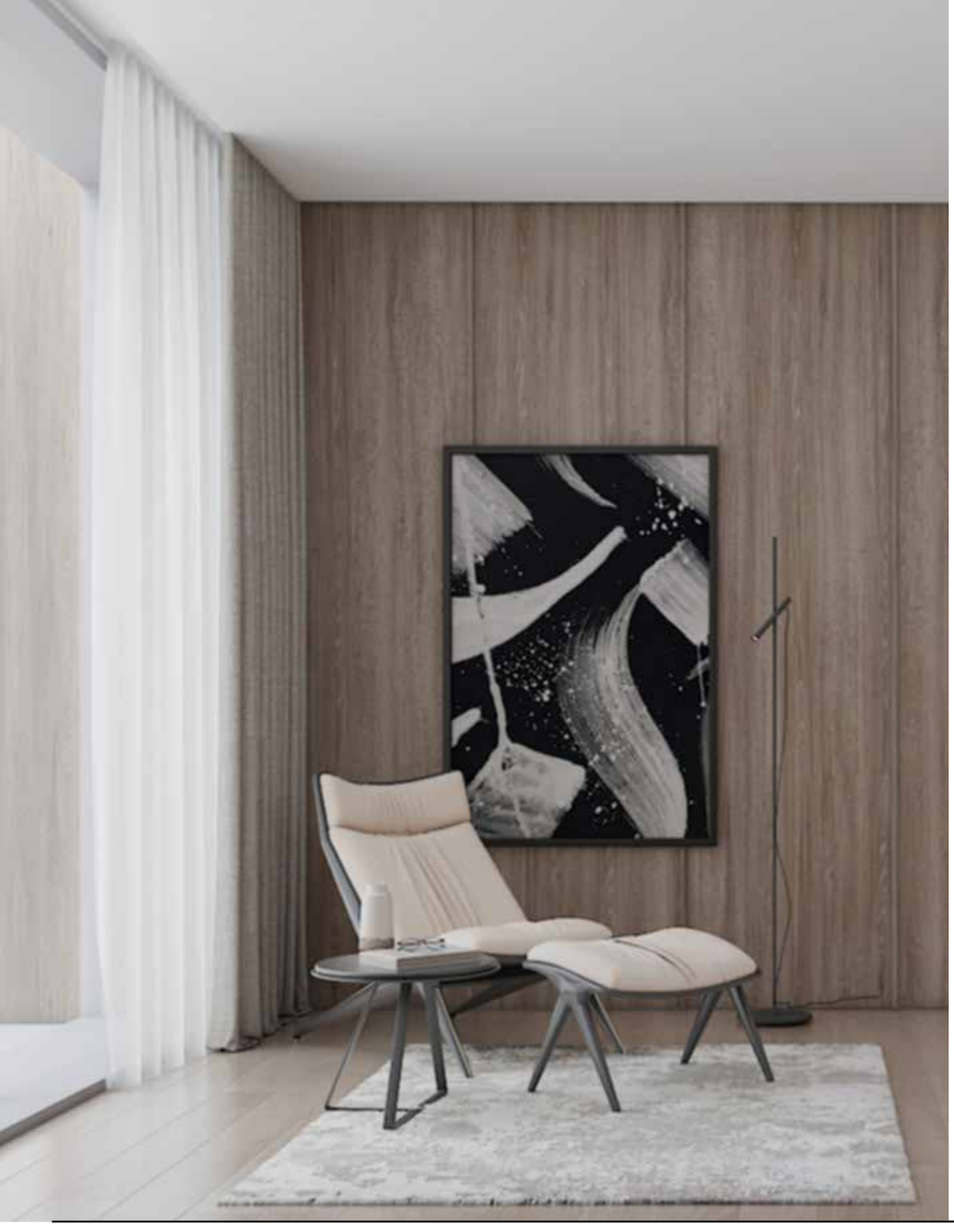

The master bedroom of this residence is a testament to sophisticated minimalism, featuring a unique bed design that serves as the focal point of the space. The bed, with its minimalist aesthetic, is characterized by clean lines, understated elegance, and a deliberate absence of unnecessary ornamentation.

The carefully curated design promotes a sense of tranquility and visual balance within the room. Neutral tones and streamlined furnishings contribute to the overall minimalistic style, creating an uncluttered and serene ambiance.

In our project, a consistent and purposeful application of minimal design principles is evident throughout all the bedrooms. The essence of minimalism, marked by simplicity, clean lines, and uncluttered spaces, serves as the foundational design philosophy. The master bedroom of this house is a testament to sophisticated minimalism, featuring a unique bed design that serves as the focal point of the space.

The bed,with its minimalist aesthetic, is characterized by clean lines, understated elegance, and a deliberate absence of unnecessary ornamentation. The carefully curated design promotes a sense of tranquility and visual balance within the room. Neutral tones and streamlined furnishings contribute to the overall minimalistic style, creating an uncluttered and serene ambiance.

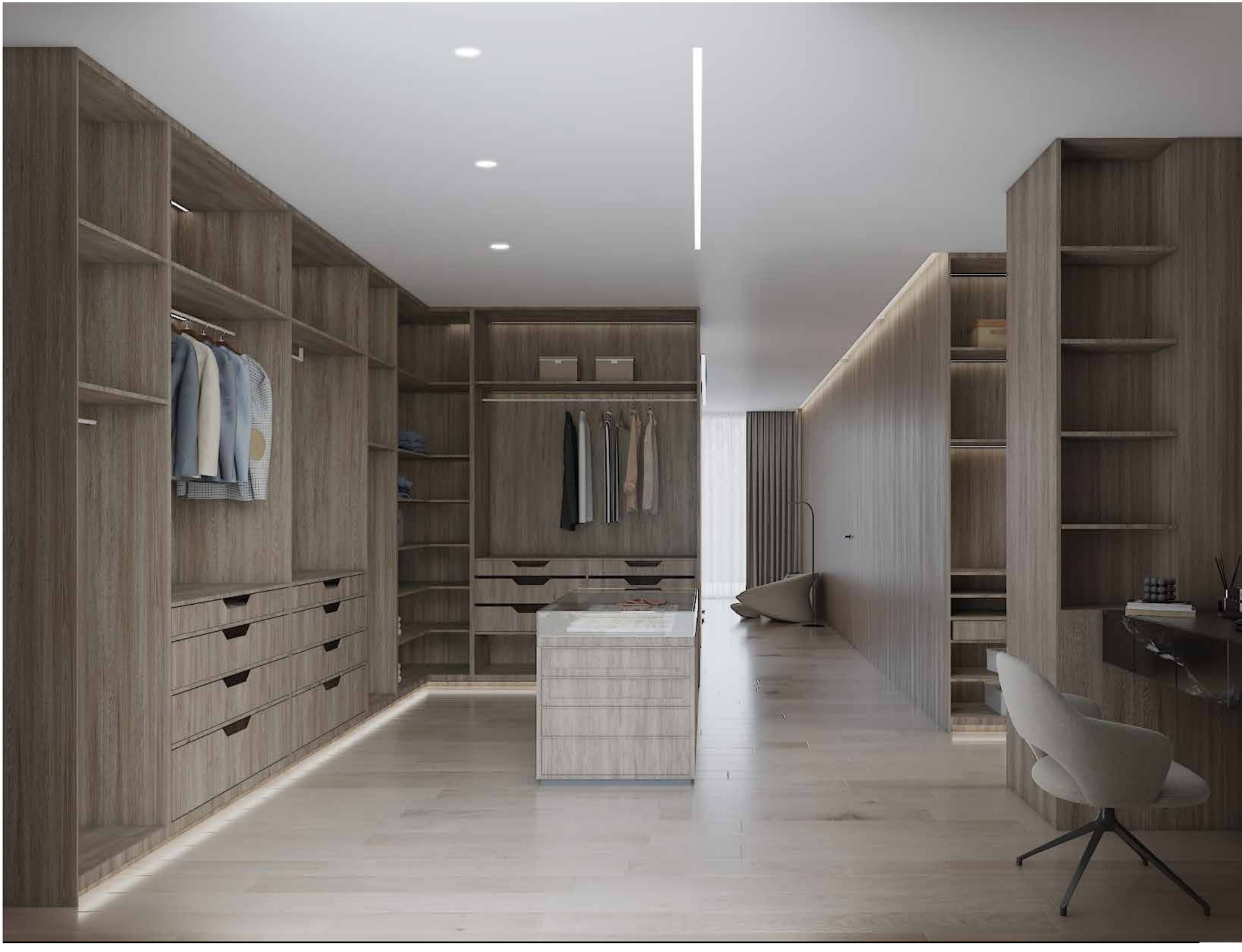

In our project, a consistent and purposeful application of minimal design principles is evident throughout all the bedrooms. The essence of minimalism, marked by simplicity, clean lines, and uncluttered spaces, serves as the foundational design philosophy.

The master bedroom of this house is a testament to sophisticated minimalism, featuring a unique bed design that serves as the focal point of the space. The bed,with its minimalist aesthetic, is characterized by clean lines, understated elegance, and a deliberate absence of unnecessary ornamentation.

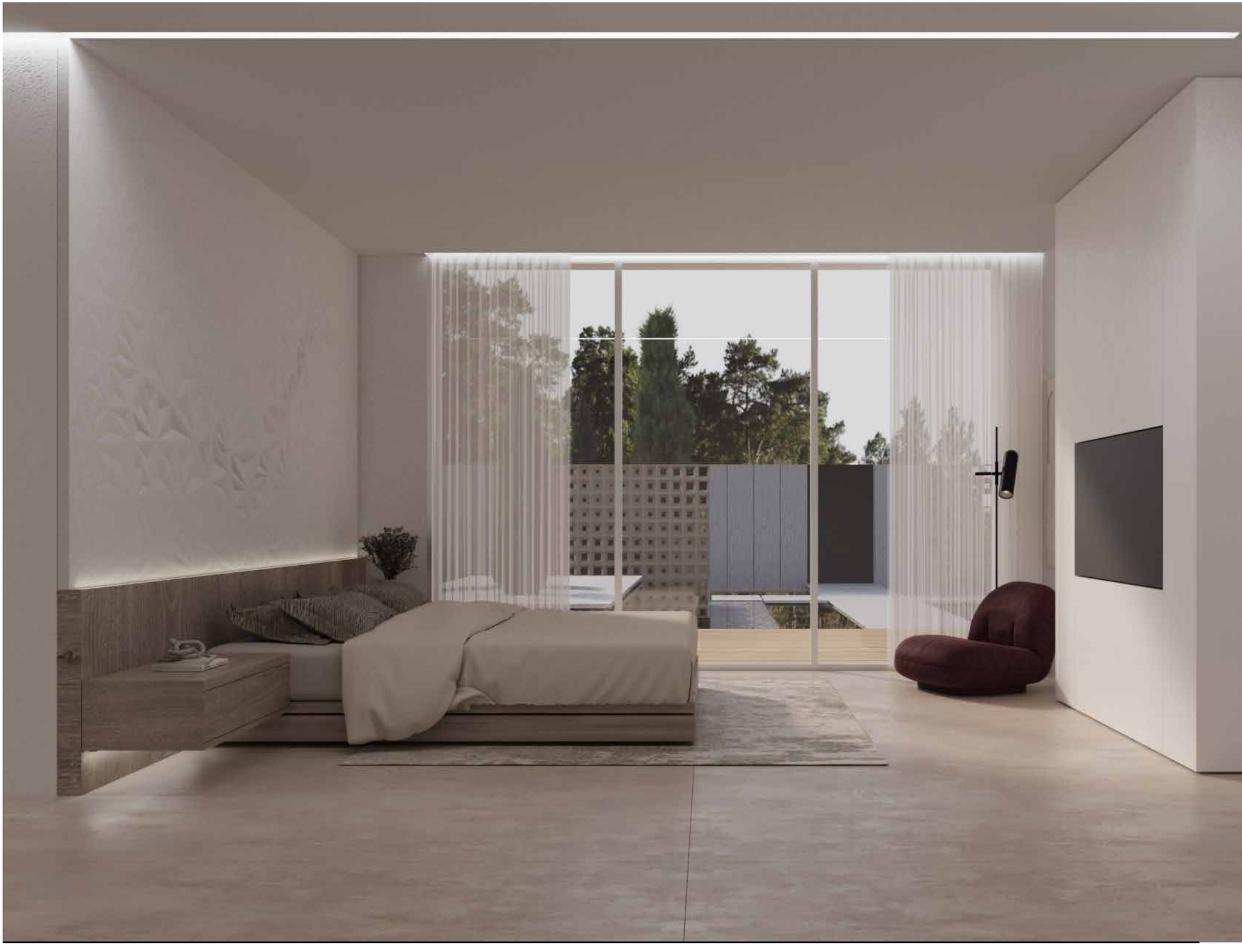

Each bedroom is a testament to the adaptability of minimalism, where functionality meets aesthetic sophistication. The intentional restraint in ornamentation allows for the creation of modern feature walls that serve as focal points within the room. These feature walls, thoughtfully designed and strategically placed, introduce contemporary elements that harmonize with the minimalist backdrop.

The result is a collection of bedrooms that embody a cohesive and modern design language, where the interplay of minimalism and distinctive feature walls not only enhances visual appeal but also caters to the practical needs of the residents.

The master bedroom of this house is a testament to sophisticated minimalism, featuring a unique bed design that serves as the focal point of the space. The bed,with its minimalist aesthetic, is characterized by clean lines, understated elegance, and a deliberate absence of unnecessary ornamentation.

Cliff House

Nathia Galik , Pakistan

Client: Mr Imran Khan

Size: 2000m^2/ 2140sqf

Status: In Construction

Typology: House

Year: 2023

Cliff House showcases cutting-edge architectural innovation with its elegant longitudinal design. The fully glazed façade spanning the entire front floods the interior with natural light and provides breathtaking panoramic views, seamlessly connecting residents with nature.

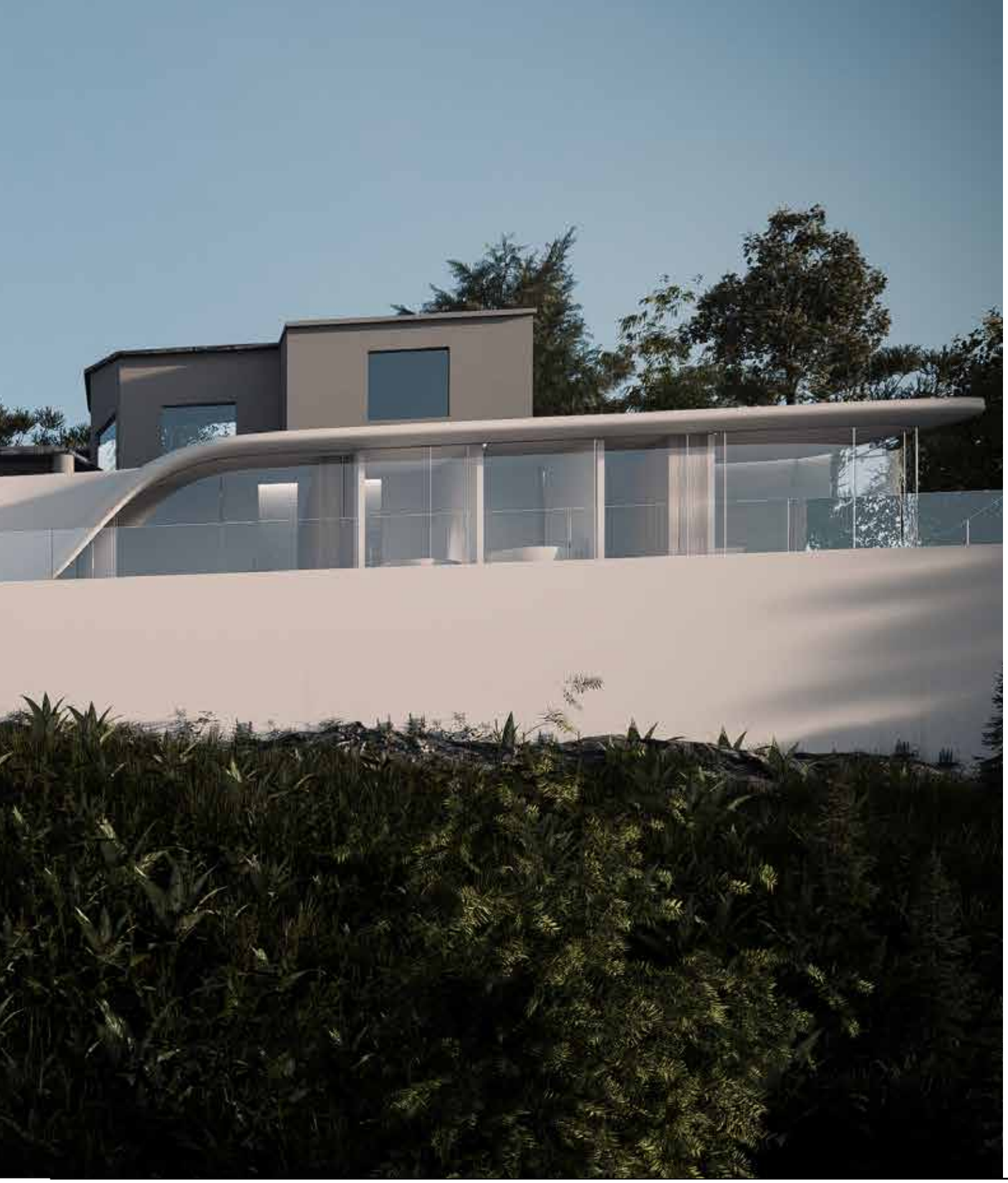

It's a technological marvel, leveraging the latest advancements in materials and construction techniques. Meticulously crafted details ensure comfort, convenience, and aesthetic pleasure, making it a symbol of modernity and sustainability.

Cliff House is not just a residence; it's a lifestyle statement. This architectural marvel sets a new benchmark for luxury living, blending modern design, technological prowess, and environmental mindfulness. Experience the future of living, where design and nature seamlessly coalesce at Cliff House.

Section

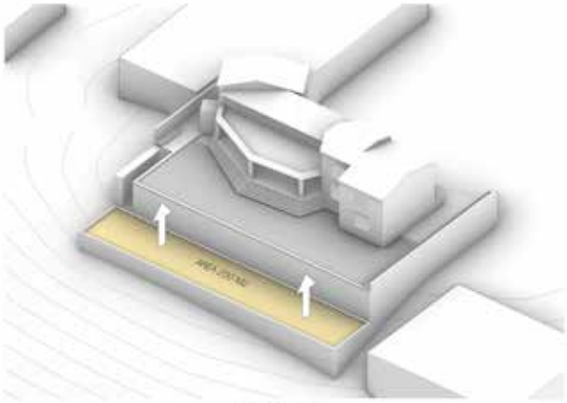

Plot Boundry

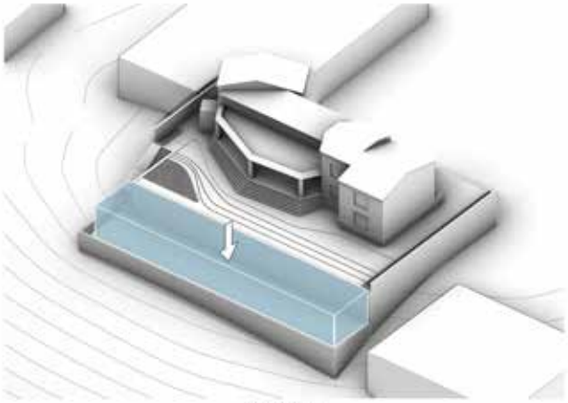

Main Mass

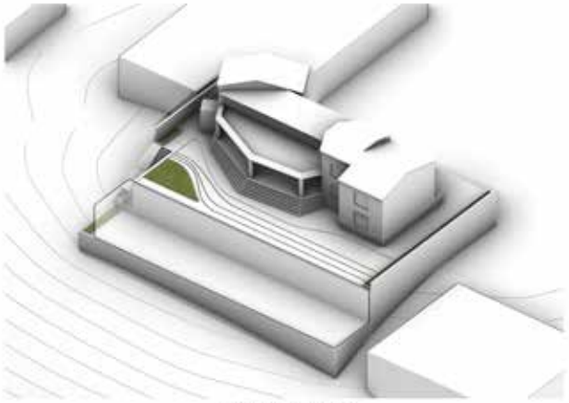

Adding landsacpe

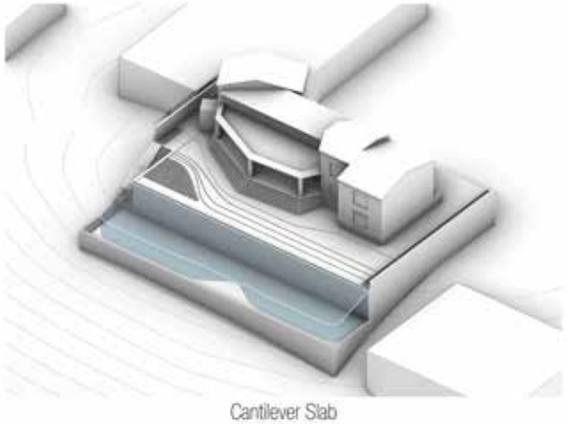

Cantilever Slab

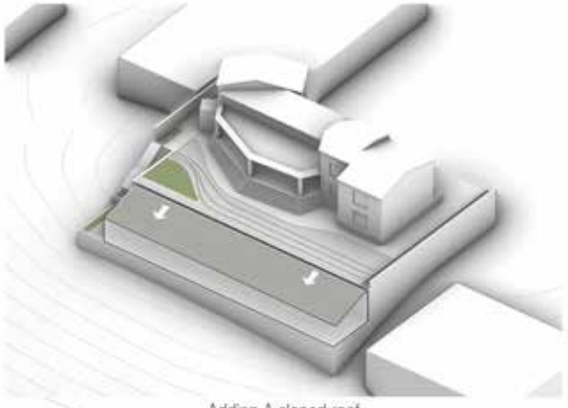

Adding A sloped roof

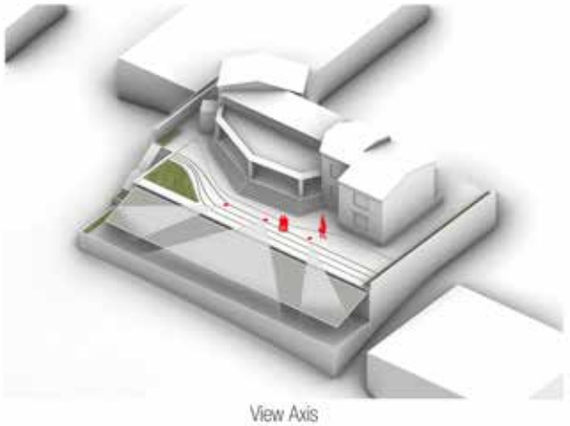

View Axis

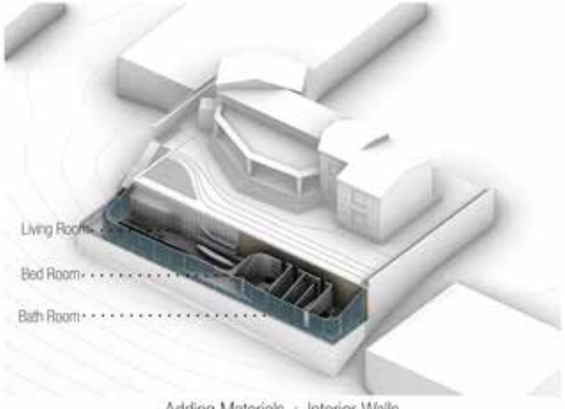

Adding Materials + Interior Walls

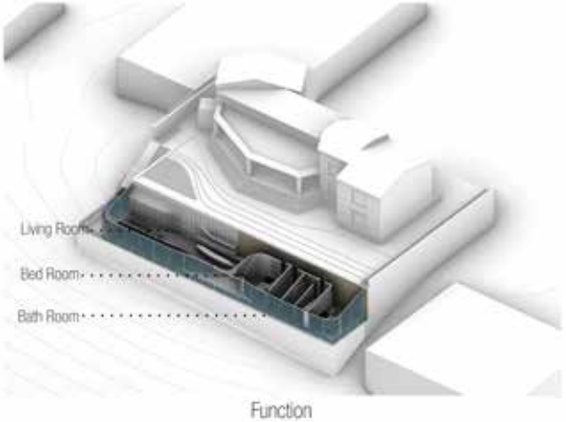

Function

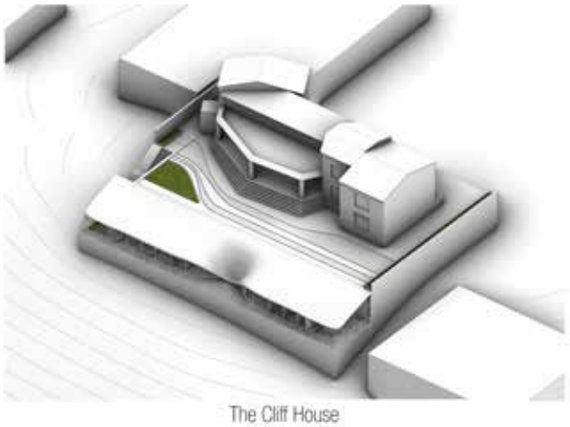

The Cliff House

This project features custom designed furniture and fixtures by RPD, creating a seamlessly integrated and harmonious interior. Meticulously crafted, these exclusive pieces flow effortlessly from room to room, enhancing both the aesthetic appeal and functional continuity of the space.

The result is a thoughtfully curated living environment that showcases the precision and attention to detail characteristic of RPD's design expertise.

Cliff House doesn't just exist within nature; it embraces it. The design preserves the site's integrity, acting as a harmonious backdrop to the scenic splendor. The delicate balance between structure and view showcases thoughtful design for an awe-inspiring and environmentally conscious home.

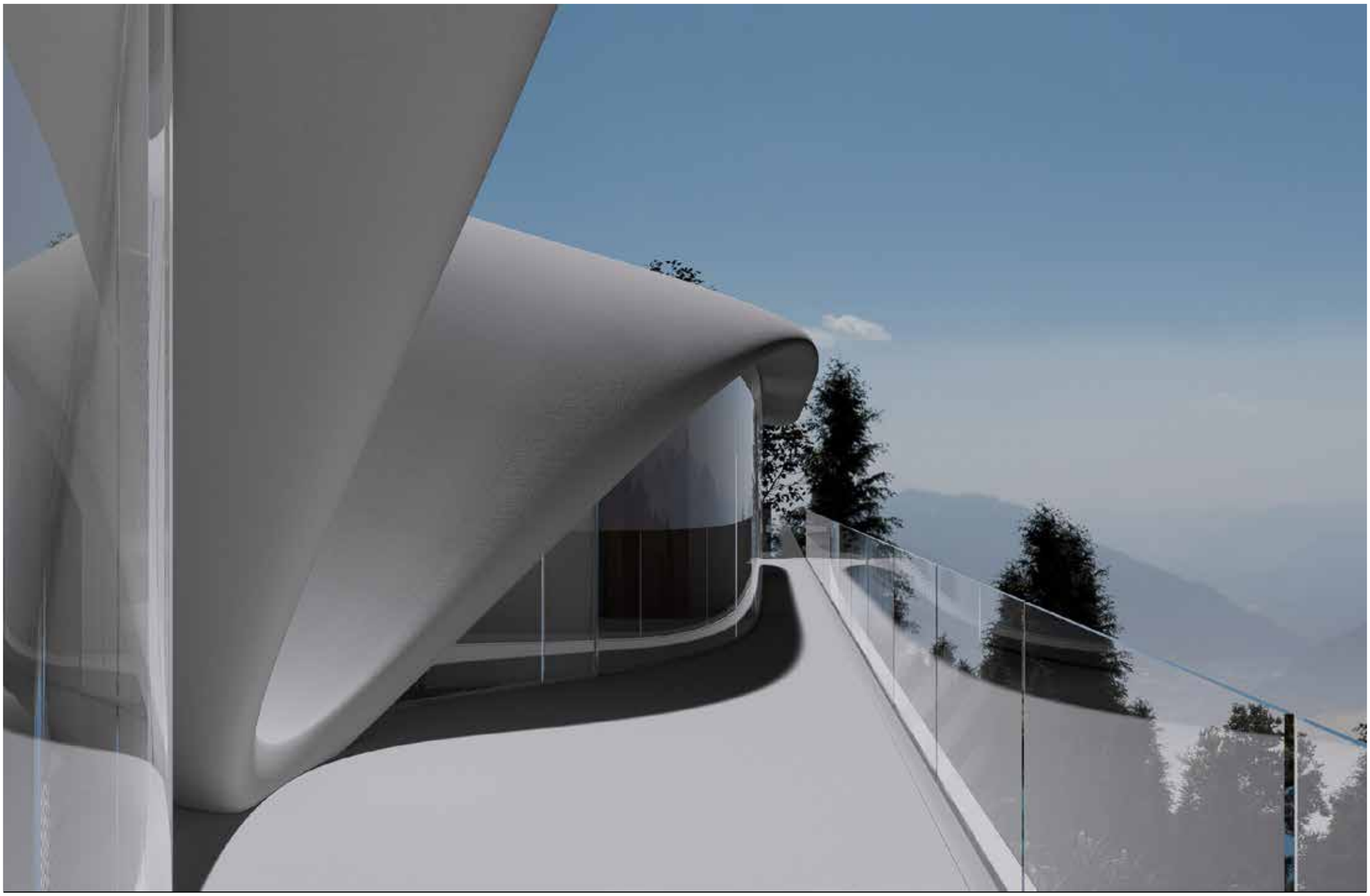

MA House

Lahore , Pakistan

City: Lahore ,Pakistan

Client: Ma Development

Size: 1000m^2/ 10,000sqf

Status: In Construction

Typology: House

Year: 2022

This minimalist modern house boasts an immaculate exterior, defined by a monochromatic palette with a striking white façade that emanates purity. Architecturally, the design is enhanced by expansive floor-to-ceiling glass windows, fostering a seamless integration of interior and exterior spaces.

Clean lines and geometric precision characterize the structure, exemplifying a sophisticated minimalist aesthetic that underscores the beauty of simplicity in architectural form.

This two-story house with a basement expands on over 2-kanal/1000m². located in Lahore, the open foyer leads to a spacious living area, dining space, and a central courtyard, creating a harmonious indoor-outdoor flow. Upstairs, 3 master suites with a private balcony overlooks lush surroundings, while the basement offers versatility for entertainment or practical use.

ROOF TOP

01 SITTING AREA
02 CANOPY
03 WATER
04 DINNING

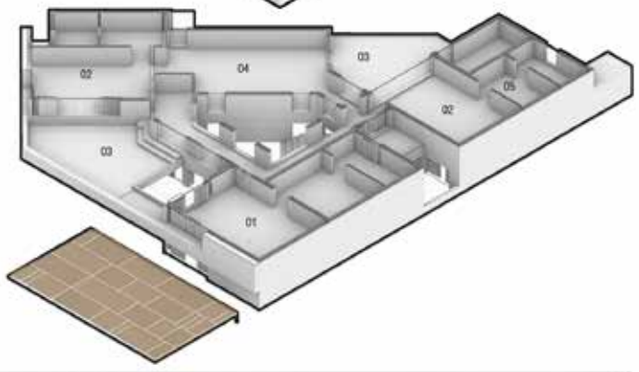

LEVELS 1

01 MASTER BEDROOM
02 BED ROOM
03 TERRACE
04 LIVING ROOM
05 DRESSING

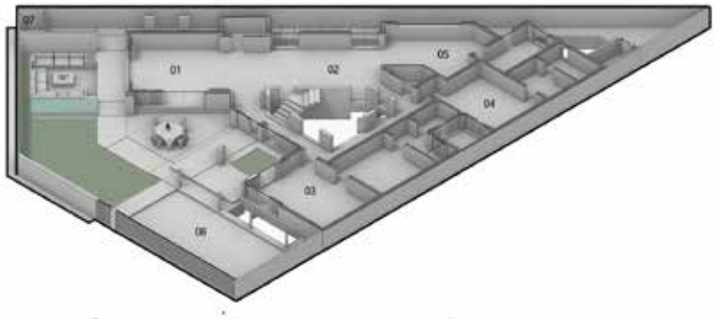

LEVELS 0

01 LIVING ROOM
02 DINNIG ROOM
03 BED ROOM
04 KIDS ROOM
05 KITCHEN
06 PARKING
07 SECURITY

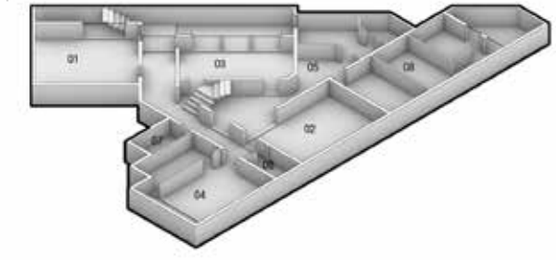

LEVELS -1

01 OFFICE
02 GYM
03 LIVING ROOM
04 BEDROOM
05 WASHING ROOM
06 ELECTRICAL ROOM
07 POWDER ROOM
08 SERVANT

FLOORS

PROPOSAL AXONOMETRIC

The architectural design of this house strategically channels its mass towards the outdoor garden, creating a symbiotic relationship between the interior and the exterior spaces. Large glass openings and sliding doors seamlessly connect the living areas to the garden, allowing the interior to visually and physically extend into the lush outdoor environment.

This intentional design not only enhances the sense of spaciousness but also fosters a continuous interaction with nature. Furthermore, this strategic orientation provides significant advantages in terms of ventilation and lighting.

The placement of windows and openings takes full advantage of prevailing breezes, facilitating natural cross-ventilation throughout the house. Abundant natural light floods the interiors, minimizing the need for artificial lighting during the day and creating a bright, airy atmosphere. The result is a residence that not only prioritizes a strong connection to the outdoor garden but also optimizes environmental elements to enhance both comfort and sustainability within the living spaces

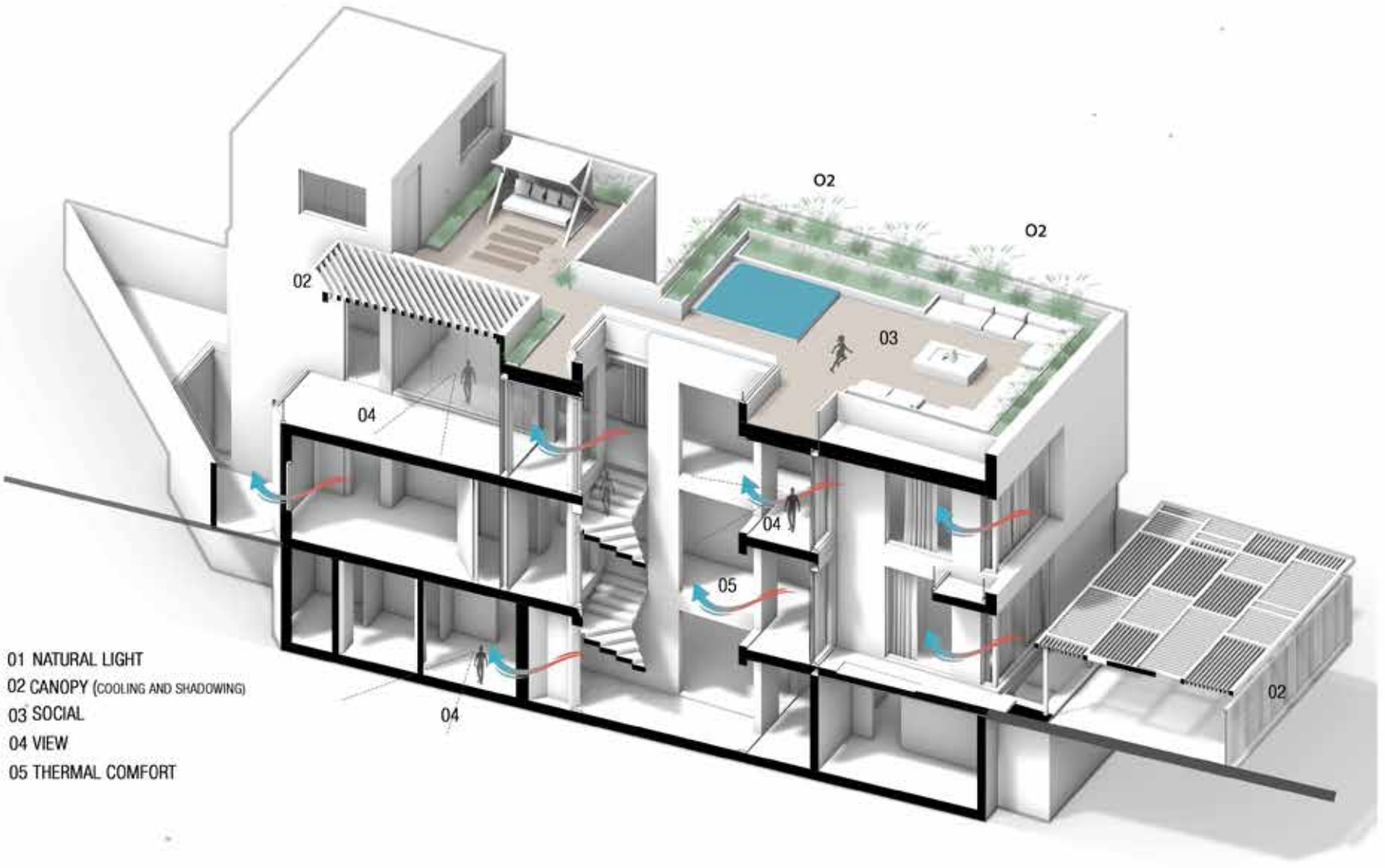

NATURAL LIGHT AND VENTILATION

NATURAL LIGHT AND CROSS VENTILATION ARE ENSURED THROUGH PATIO AND LARGE OPENINGS FRAMED BY SLIDING ALUMINUM FRAMES AND LAMINATED GLASS WITH TRANSPARENT UV-RESISTANT FILM. THE LARGE OPENING ALLOW FOR VENTILATION OF THE .SPACES AND FILTER EXCESS SOLAR RADIATION INTO THE RESIDENCE'S INTERIOR

4M 2M 0M

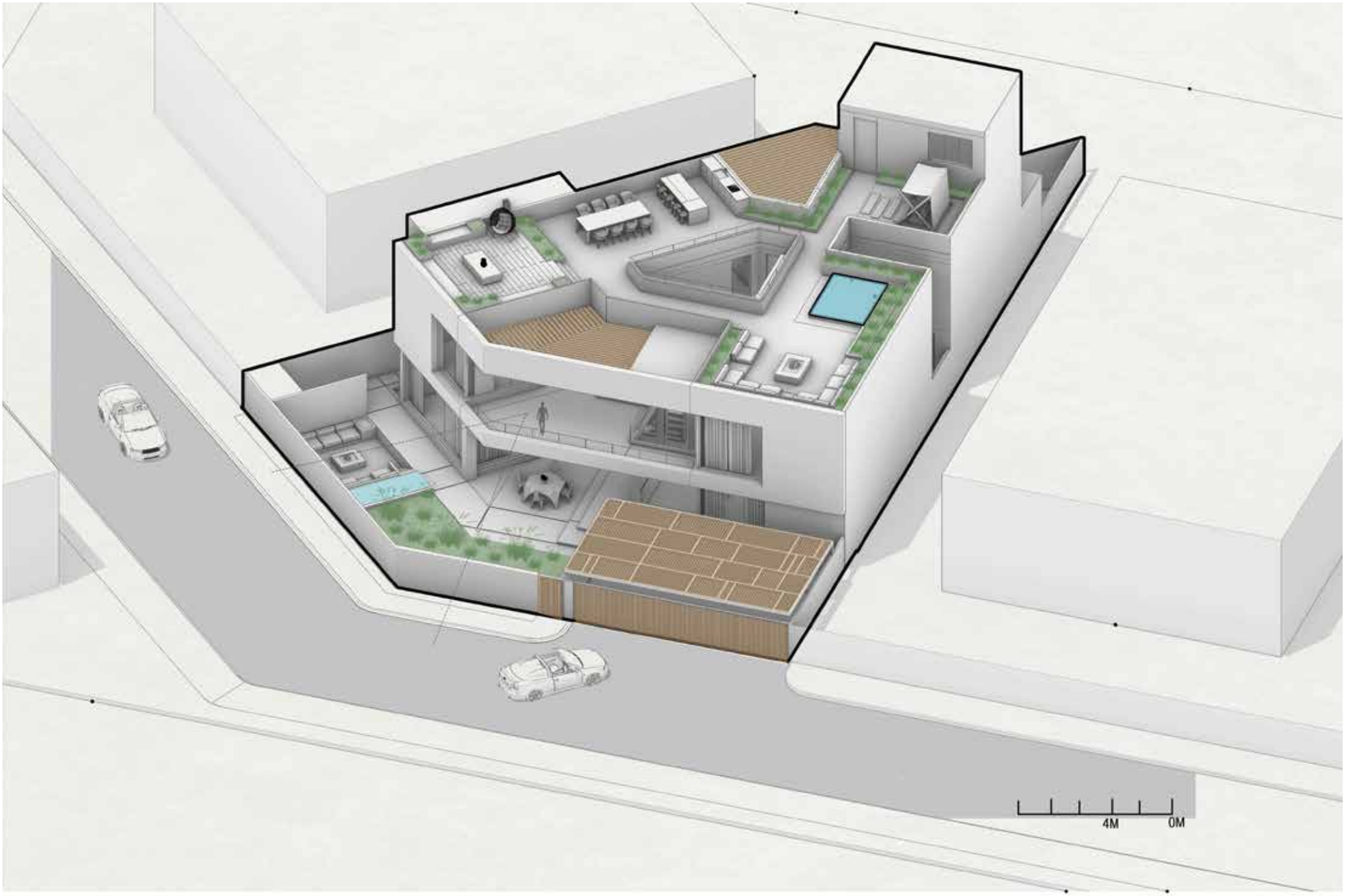

VIEW OPTIMIZING

THE MASSING IS DIRECTED TOWARDS THE CAREFULLY DESIGNED OUTDOOR GARDEN, AND THE OPEN FAÇADE ALLOWS VENTILATION AND NATURAL LIGHTING FOR THE INTERNAL SPACES, WHILE MIXING THE INSIDE WITH THE OUTSIDE, TAKING PRIVACY .IN MIND

The landscape surrounding this residence embodies a minimalist design ethos, characterized by simplicity and refined elegance. Each element is thoughtfully placed to create a harmonious balance, emphasizing the interplay between negative space and carefully chosen vegetation. This minimalistic landscape design not only complements the clean lines of the architecture but also fosters a serene outdoor environment, providing a subtle yet impactful backdrop to the modern aesthetic of the house.

The rooftop of this residence is an integrated multifunctional space, carefully orchestrated to merge leisure and design components seamlessly. A meticulously designed seating area offers panoramic vistas, while a dedicated BBQ zone accommodates outdoor culinary pursuits. The inclusion of a contemplative water pond introduces a nuanced layer of tranquility, enriching the rooftop's experiential quality. Functionally and aesthetically, this open-air expanse fosters a symbiotic relationship with the central courtyard below, establishing a cohesive spatial narrative that elegantly synthesizes relaxation and entertainment within the architectural framework.

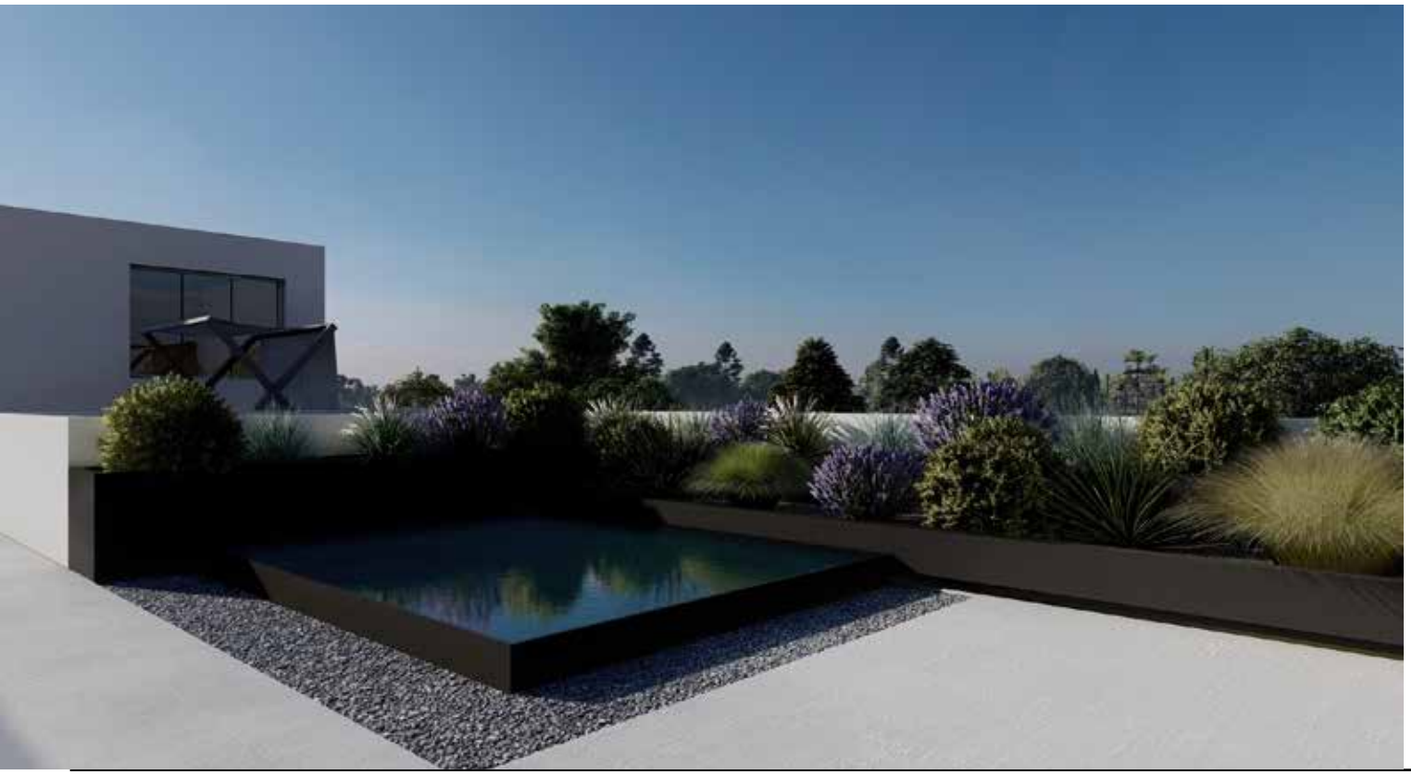

The interior design of MA HOUSE embodies a refined minimalism, predominantly characterized by a harmonious interplay between warm wooden textures and pristine white paint. Smooth, pale surfaces create an airy canvas, allowing natural light to dance throughout the space.

Wooden elements, meticulously incorporated in furnishings, and accents, impart a sense of organic warmth and timeless sophistication. Clean lines and uncluttered spaces define the aesthetic, emphasizing the intrinsic beauty of simplicity.

This minimalist approach fosters a serene and inviting atmosphere, where the strategic use of wood and white paint elevates the interior design to an understated elegance, creating a home that is both visually striking and effortlessly comfortable.

CHANEL

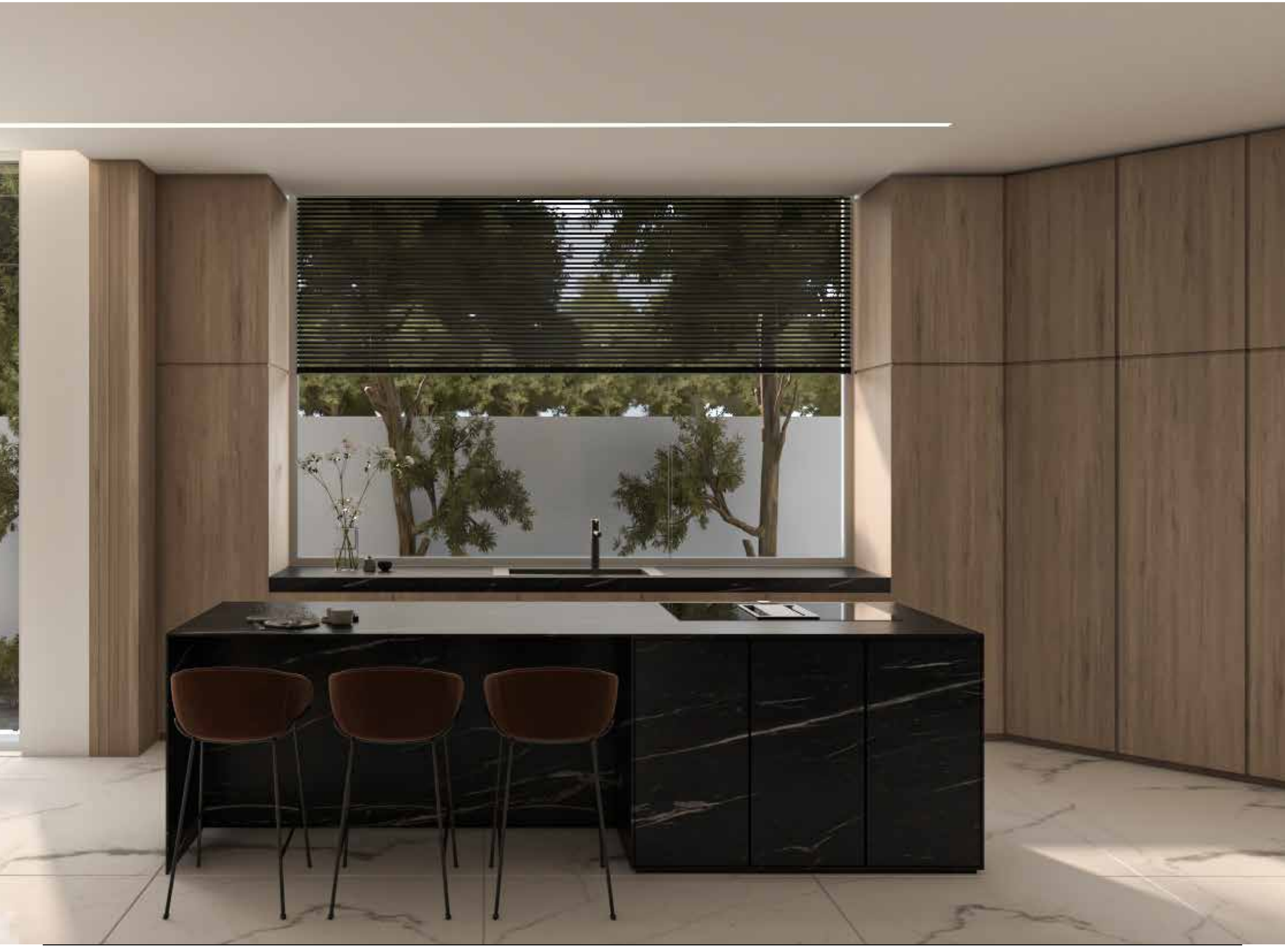

The design ethos of the bedrooms seamlessly aligns with the overall modern minimalism that pervades the entire house, showcasing a cohesive aesthetic marked by a sophisticated blend of wood and white paint. **The bedrooms exude a serene ambiance with clean lines, uncluttered spaces, and a restrained color palette.**

Wooden elements, from bed frames to minimalist furniture pieces, impart a sense of warmth, while the predominance of white paint on walls and ceilings enhances the airiness of the rooms. Thoughtful integration of these materials results in a timeless and calming atmosphere, creating bedrooms that serve as tranquil retreats within the broader contemporary and minimalistic architectural context of the residence.

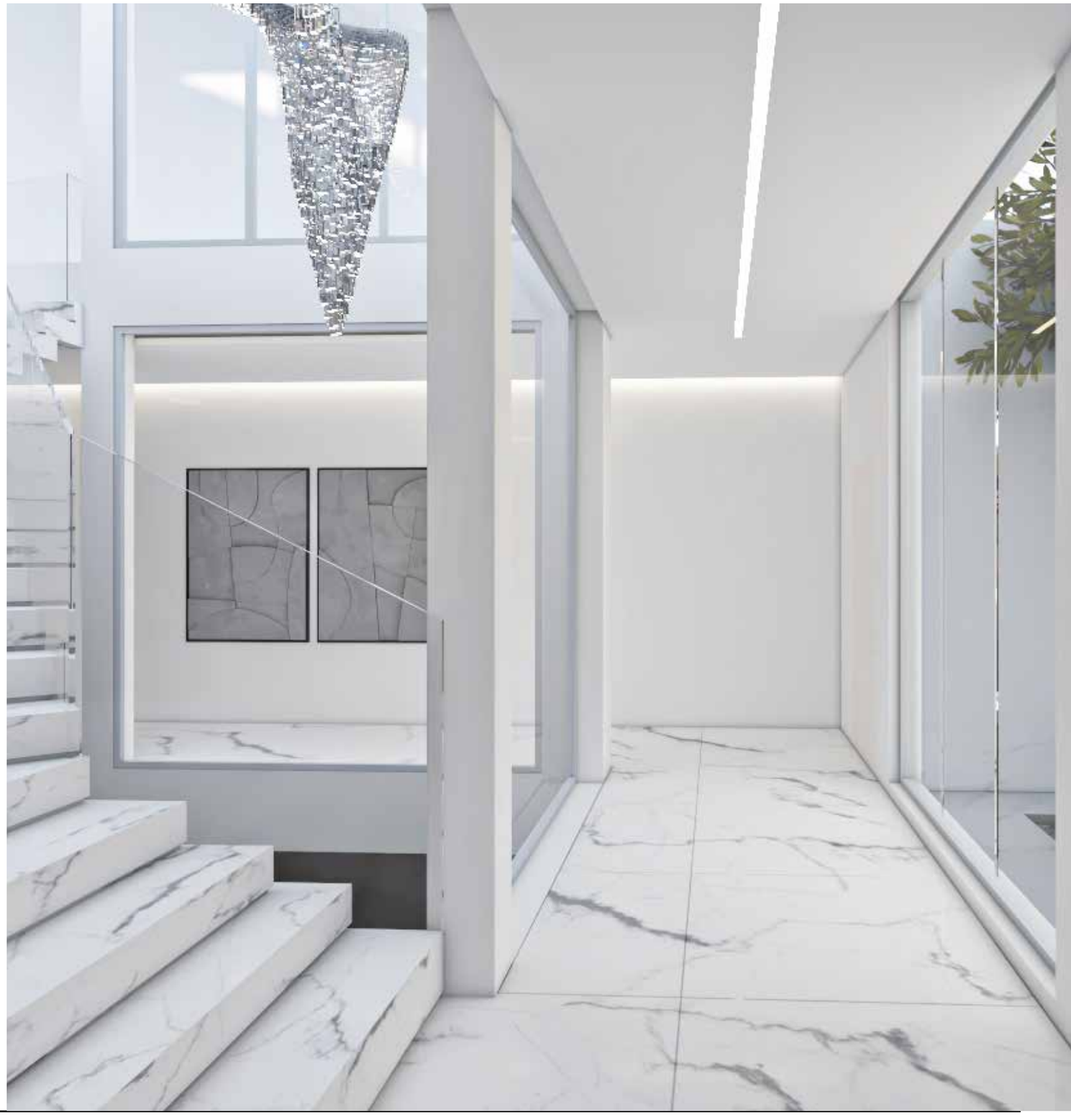

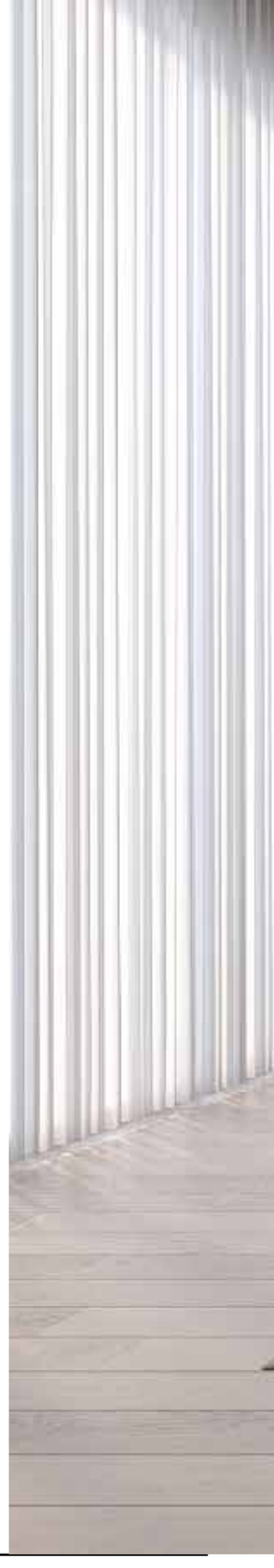

In a masterful display of individuality within a cohesive design scheme, each bedroom features a distinctive bed wall design crafted from wood. These bespoke installations serve as focal points, showcasing unique patterns, textures, or arrangements that set each sleeping space apart. The warm tones and organic grain of the wood create a sense of personalized luxury, while maintaining the overarching modern minimalism. Whether through a geometric pattern, a series of sleek vertical slats, or a custom-crafted wooden headboard, each bed wall design reflects a tailored approach to bedroom aesthetics. This intentional use of wood not only provides a visual focal point but also contributes to the overall ambiance, infusing each bedroom with a touch of individual character while harmonizing with the unified design language of the entire house.

basement of this residence

unfolds as a versatile and interconnected space, with a living room, gym, office, and guest bedroom strategically arranged around a central courtyard. The living room exudes comfort, while the adjacent gym and office areas offer functionality and productivity. A well-appointed guest bedroom provides privacy and convenience.

The central courtyard becomes a focal point, infusing the basement with natural light and a sense of openness, creating a harmonious and purposeful extension of the living spaces.

Tiny House

Salzburg ,Austria

Client: Impact Design Competitions

Size: 33m^2 / 350sqf

Status: Competititon

Typology: House

Year: 2022

Nestled amidst the picturesque landscape of Lake Saint Wolfgang in Salzburg, Austria, Mycelium House offers a serene escape from the frenetic pace of urban life. This meticulously designed micro-dwelling prioritizes a profound reconnection with nature, fostering a sense of tranquility and seclusion.

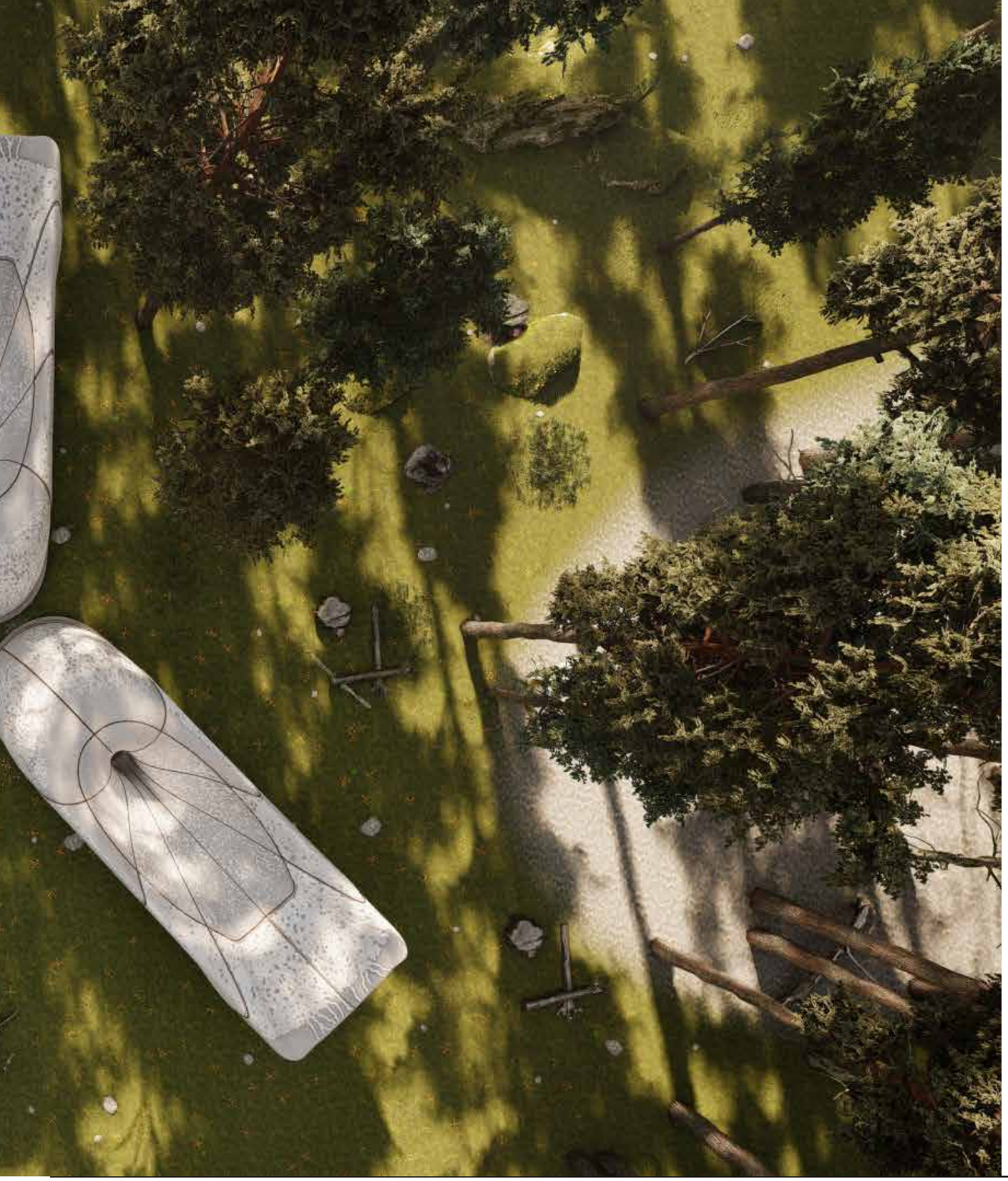

The commitment to environmental harmony extends beyond location, as the dwelling itself embodies this philosophy. Its name aptly reflects the innovative use of mycelium, a sustainable and visually captivating biomaterial that forms a unique textured layer on the exterior. Mycelium House transcends a mere structure; it serves as a thoughtful invitation to immerse oneself in the beauty and tranquility of the surrounding natural world.

Mycelium House epitomizes efficient living through its meticulously planned, compact layout. The multifunctional living area effortlessly transitions between a social space with comfortable seating and a restful sleeping haven. A well-appointed kitchenette seamlessly integrates into the living area, featuring space-saving appliances and cleverly designed storage solutions. Natural light fills the interior via a charming, greenery-adorned patio. Completing this haven of tranquility is a compact yet functional bathroom and sauna, positioned for ultimate convenience. Mycelium House transcends its captivating name, emerging as a beacon of sustainable design innovation. **This forward-thinking dwelling harnesses the power of nature, utilizing mycelium**, the fungal root structure, to create high-performance insulation panels. These bio-based composites are cultivated from agricultural waste, resulting in lightweight yet exceptionally strong building components with superior thermal properties. Furthermore, mycelium's inherent biodegradability minimizes environmental impact, while the production process itself boasts minimal energy consumption.

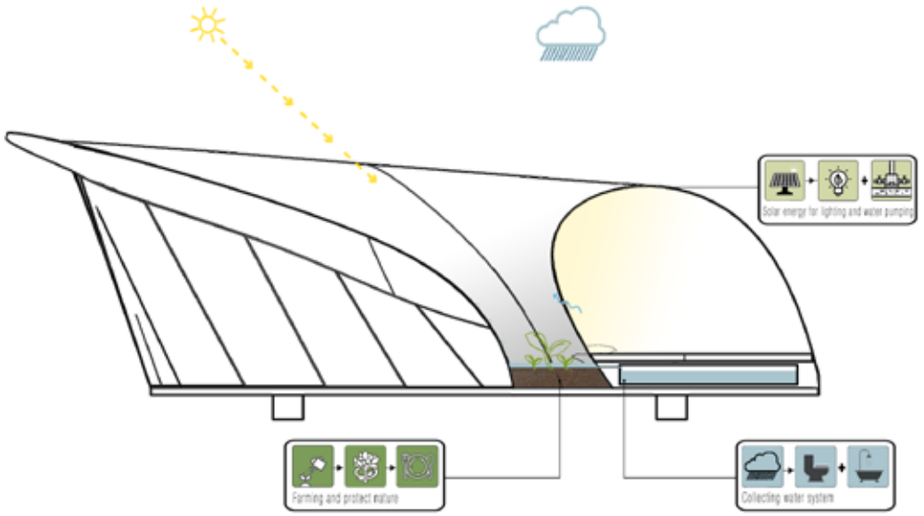

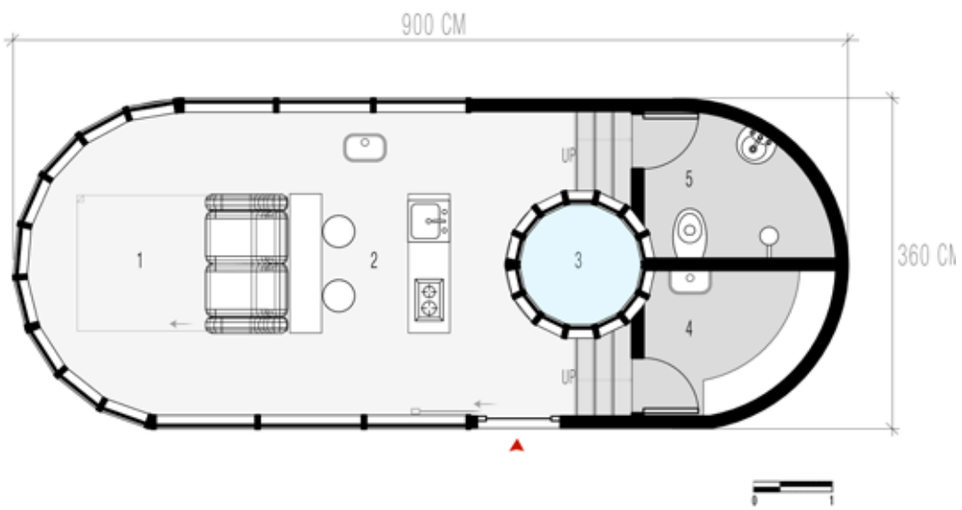

1.Living Room And Bedroom
2.Kitchen
3.Patio
4.Sauna
5.Bathroom

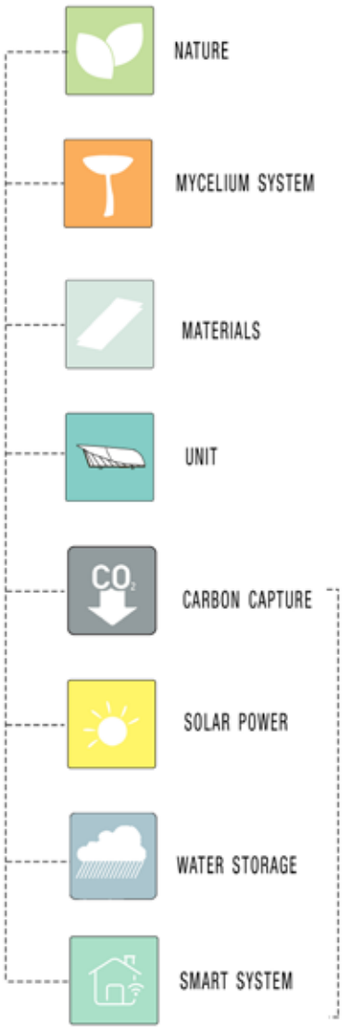

- ADAPTATION TO CLIMATE
- CLIMATE MITIGATION
- REDUCING CARBON DIOXIDE
- REDUCING CUTTING TREES

- MYCELIUM MUSHROOM
- ADDITIONAL INSULATION
  (REDUCING ENERGY CONSUMPTION THROUGH POST INSULATION)

- ORB (ORGANIC REFUSE BIO-COMPOUND)
- PLASTIC
- ORGANIC WASTE

- OFF-GRID
- FLEXIBILITY
- ADAPTIABLE
- URBAN FARMING AND ALLOTMENT GARDENS
- DENSIFICATION BY ADDING NEW VOLUMES TO THE ROOFING

SUSTAINABILITY

- WATER STORAGE
  WATER COLLECTION FOR IRRIGATION REUSE AS GREY WATER
- RENEWABLE ENERGY
- BIO BASED CONSTRUCTION
- ADDITIONAL INSULATION
- PROVIDES RENEWABLE ENERGY
- SMART THERMOSTAT
- AUTOMATED GARDEN
- SMART BLINDS
- SMART SOLAR CELLS

The commitment to environmental stewardship extends beyond the innovative use of mycelium. **The design incorporates a suite of additional sustainable strategies**, including integrated indoor farming for a hyper-local food source, a rainwater harvesting system that leverages the open-air patio, and a solar power generation system that fulfills both lighting and water pumping needs. Mycelium House exemplifies the seamless integration of nature-inspired design with cutting-edge technology, offering a glimpse into the future of progressive and eco-conscious living.

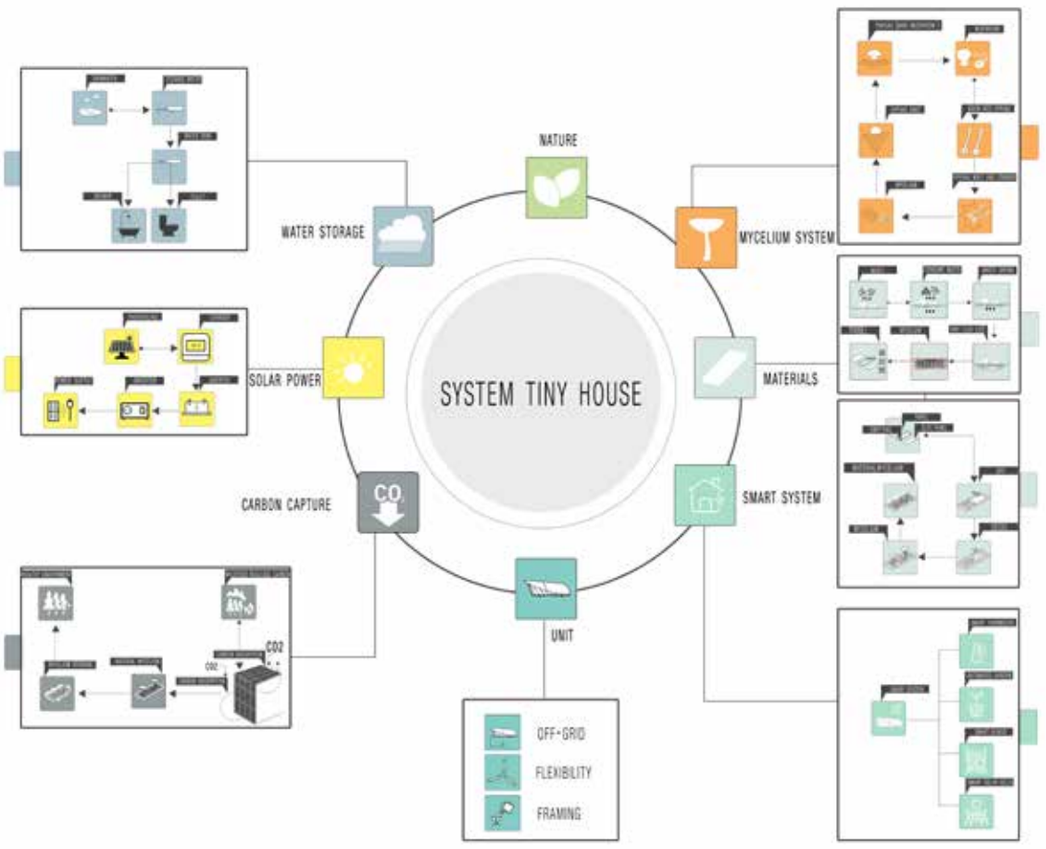

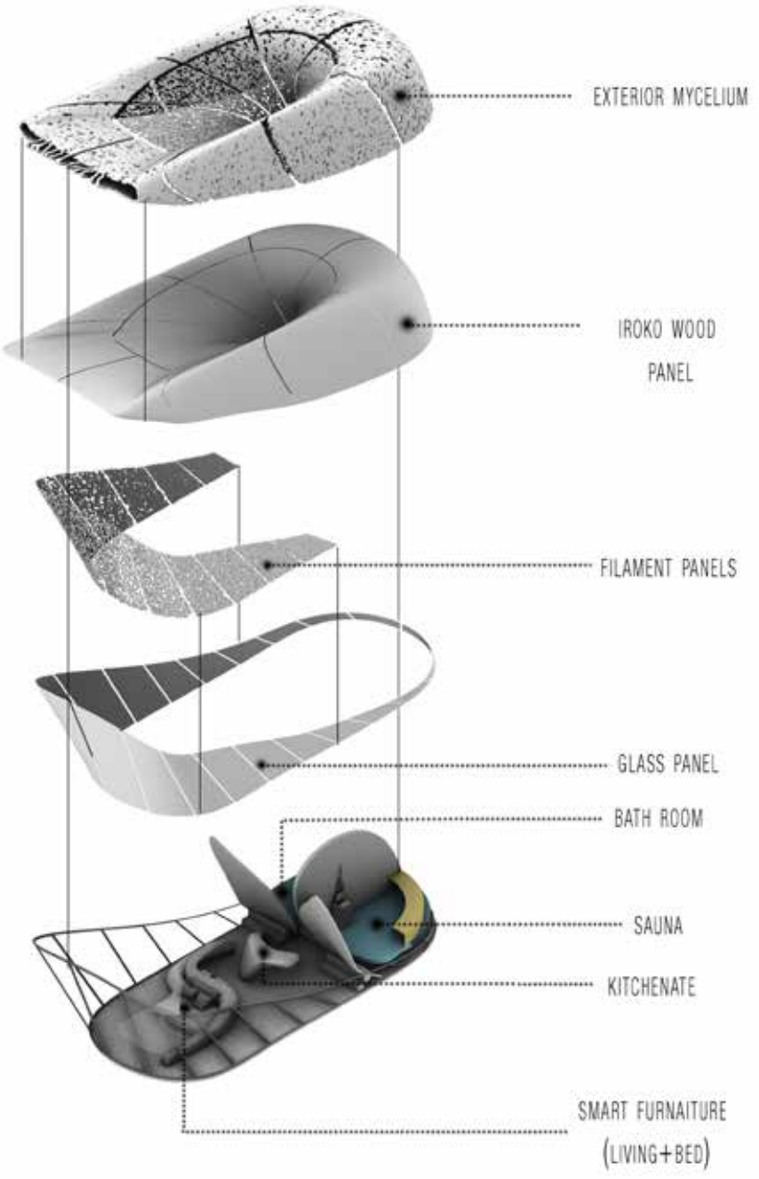

AXONOMETRIC

Mycelium House elevates the concept of compact living through its strategic integration of smart building technologies. An automated irrigation system meticulously nurtures the lush greenery within the patio, fostering a vibrant indoor environment. Complementing this, smart blinds dynamically adjust to optimize natural light ingress, minimizing reliance on artificial illumination and promoting energy efficiency. Furthermore, a sophisticated thermostat system ensures optimal climate control, intelligently adapting to user preferences while simultaneously minimizing energy consumption. Mycelium House serves as a testament to the seamless integration of cutting-edge technology with sustainable design principles, fostering a comfortable and environmentally conscious living experience within a compact footprint.

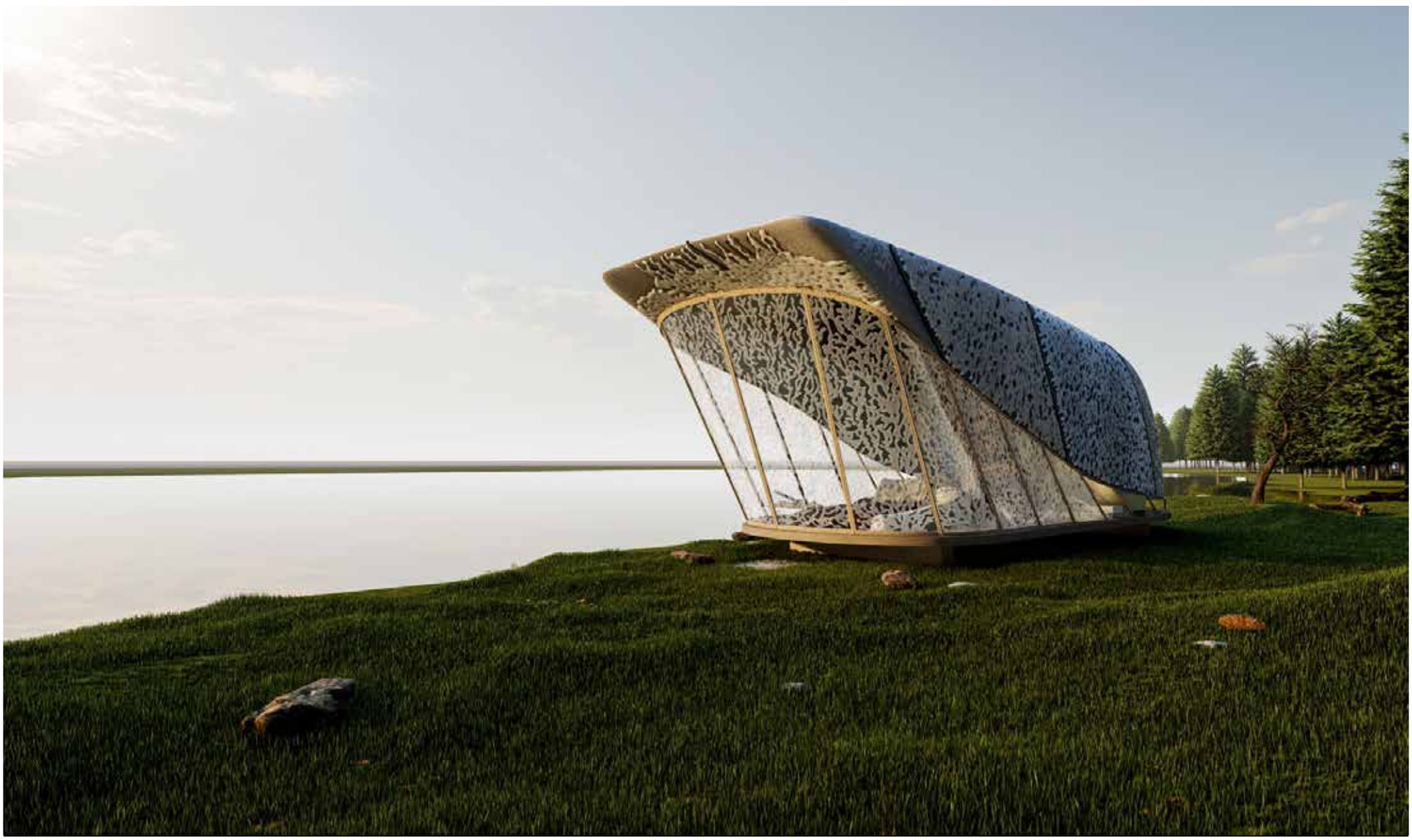

House of Shadow

Lahore , Pakistan

Client: Mr Rashed

Size: 140.000m^2/ 1,500,000sqf

Status: Proposal

Typology: House

Year: 2020

The home about 140m² situated along a quiet street, crafted with a strong emphasis on privacy, natural light, and ventilation. Spanning two levels, it encompasses living areas, bedrooms, and a basement designed for entertainment purposes.The exterior showcases a white facade that effectively reflects sunlight, complemented by wooden elements inspired by traditional mashrabiya design.

The mashrabiya serves a dual purpose of ensuring privacy and enhancing aesthetics. Through the intricately designed wooden screen, residents can enjoy unobstructed views of the surroundings while maintaining a sense of privacy. Additionally, the operable windows integrated into the mashrabiya facilitate airflow and ventilation, ensuring a cool and comfortable environment within the interior spaces.

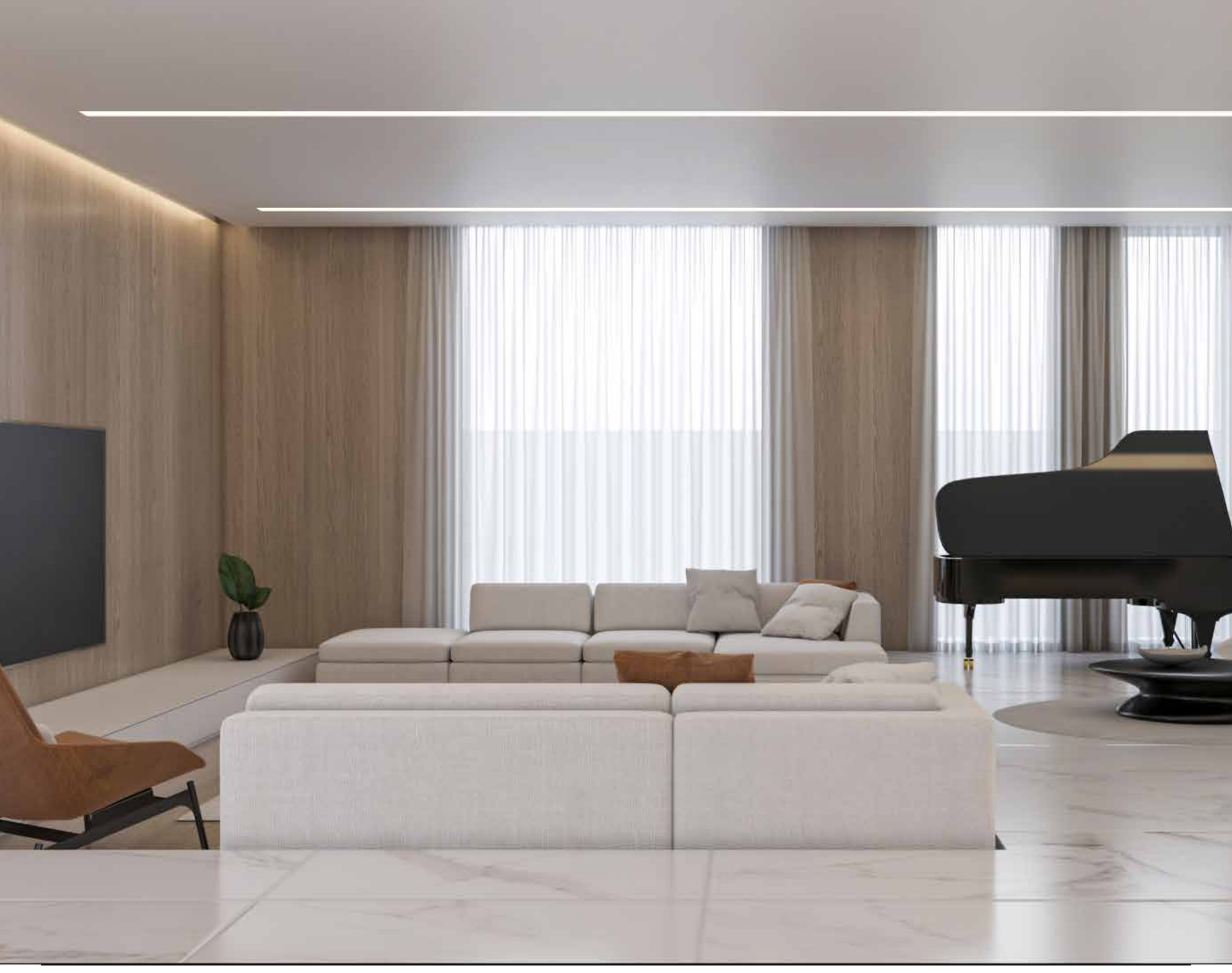

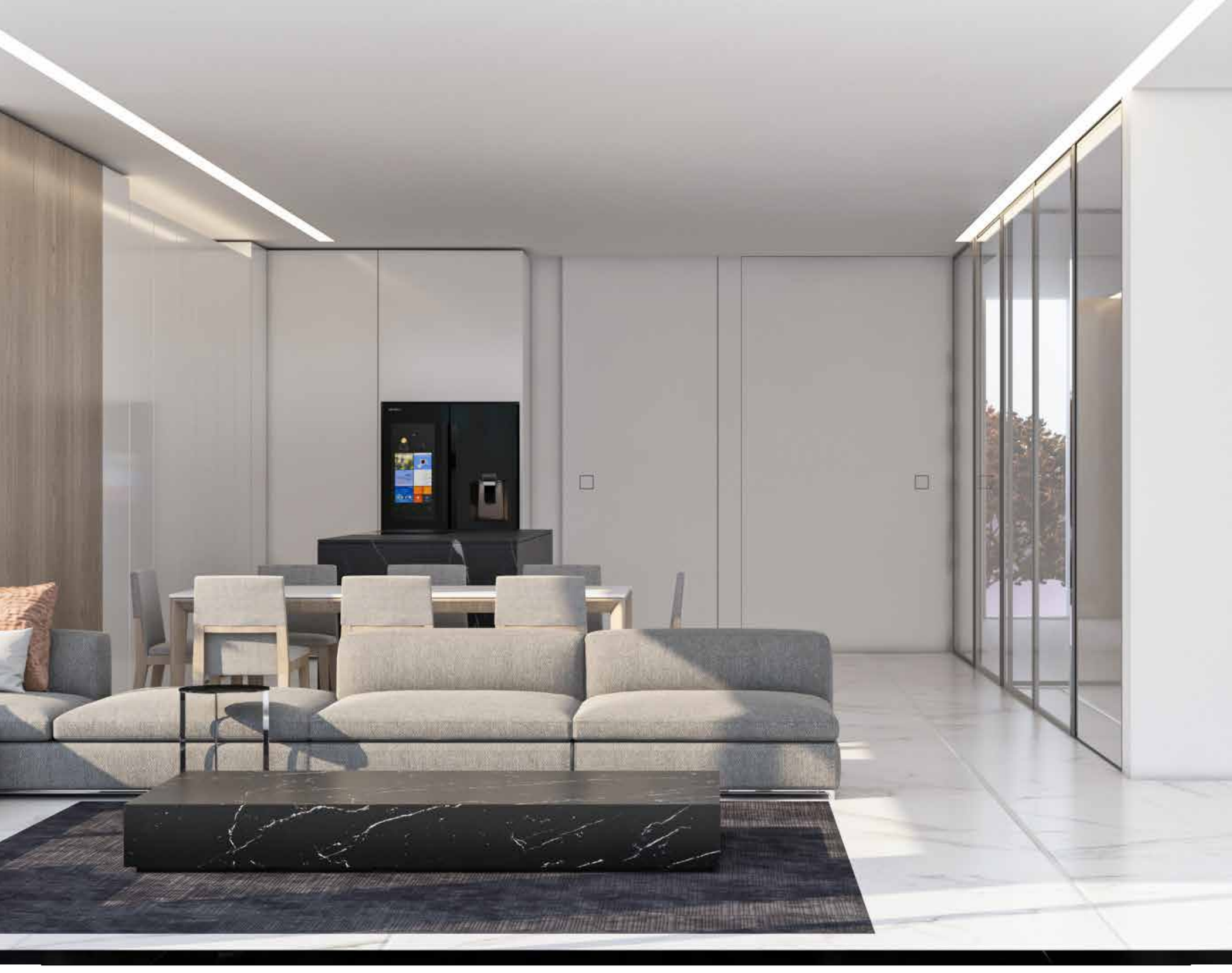

The design concept embraces minimalism, characterized by a white color palette and soft, striped lighting that accentuates the elegant, minimalist furniture. A glass facade with slim black framing creates a seamless connection with the urban outdoor environment. The open floor plan integrates the living, dining, and kitchen areas, promoting functionality and aesthetic appeal.

The guest room exudes a cozy and elegant ambiance, featuring a white color scheme and parquet flooring that highlights the sitting area. Two stairs lead to a piano corner adorned with a chaise longue and marble flooring, with a feature wall serving as the focal point of this sophisticated space.

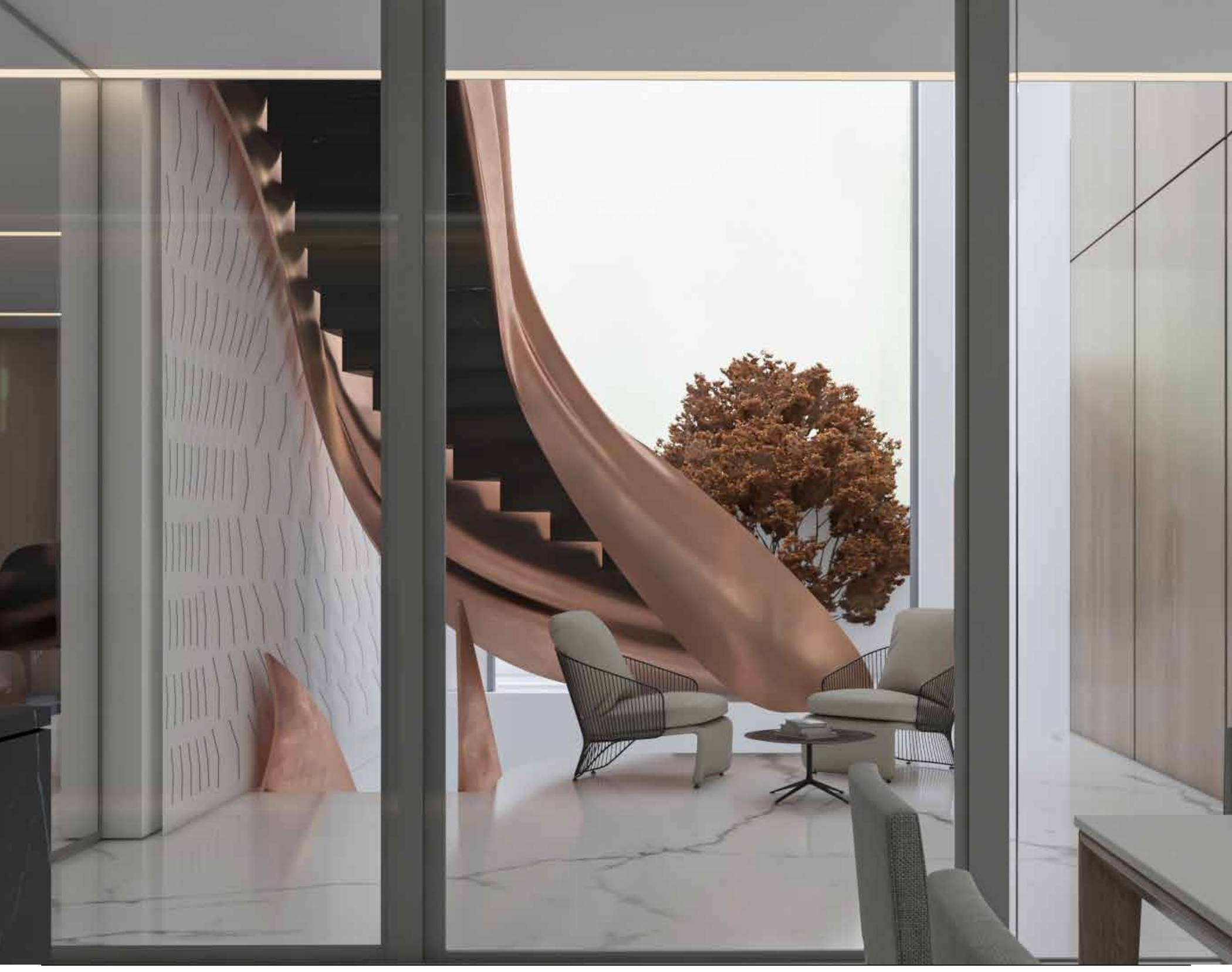

An elegantly designed fluid staircase leads to the first floor, featuring a double-height space that spans two levels. **The visual connectivity is enhanced by an elegant feature wall, embodying a modern style and sense of movement.** A serene sitting corner offers a peaceful retreat, with views extending towards the outside through the glass facade.

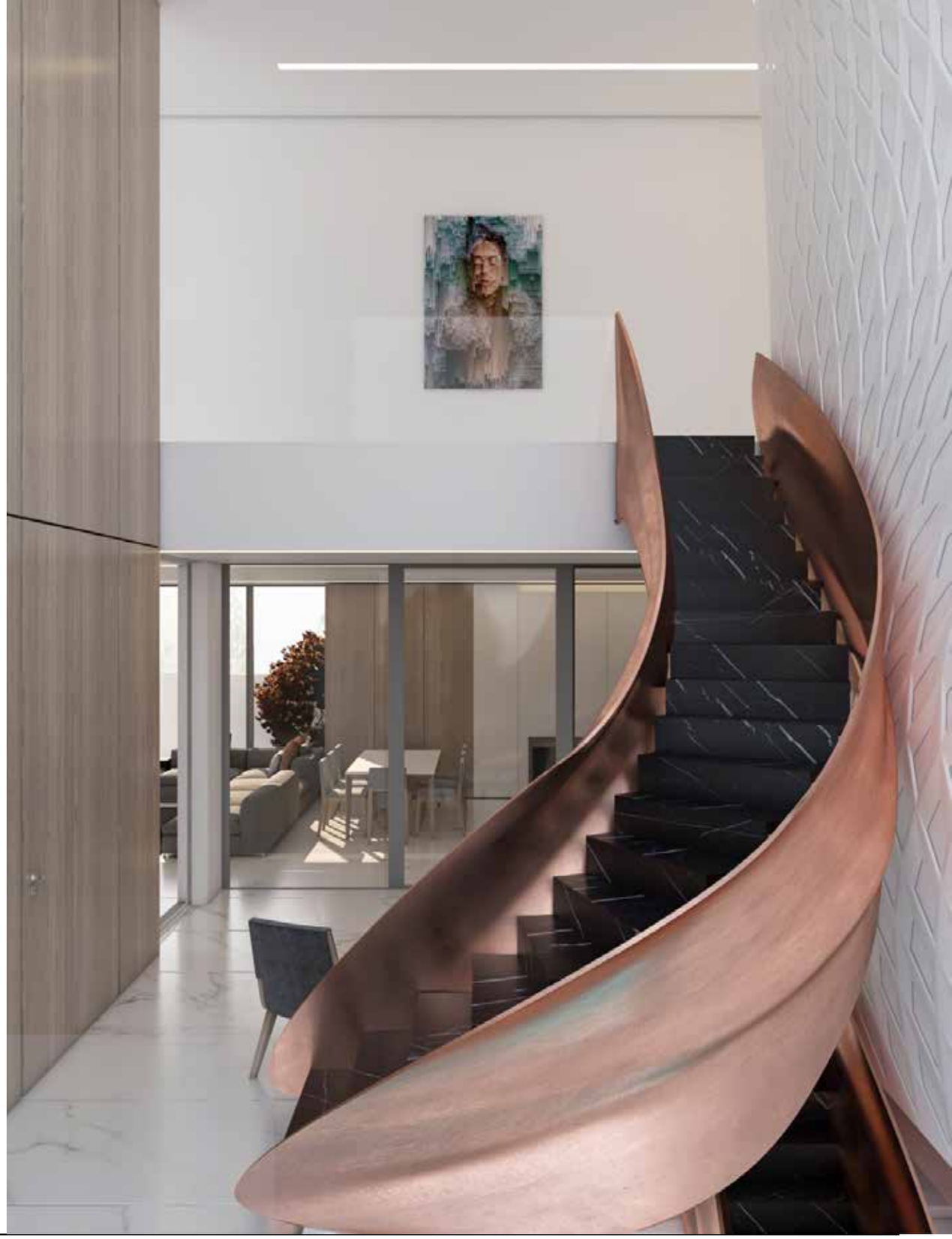

During the summer season, a wooden screen provides shade and shields from the intense sun, all the while allowing the cool breeze from outdoors to flow through the house. To amplify the cooling benefits, plants are strategically positioned near the windows, forming a natural air-cooling scheme. This clever arrangement not only fosters energy conservation but also brings a hint of traditional allure to the contemporary residence.

The interplay of sunlight and shadows creates a cozy and inviting space to unwind. The accent wall behind the bed serves as a focal point and a modern touch to the room that lets in dappled light and fresh air. Thus permeating it into the bedroom at the back.The interior design of bedrooms had a minimal design depends on cozy and comfort space.

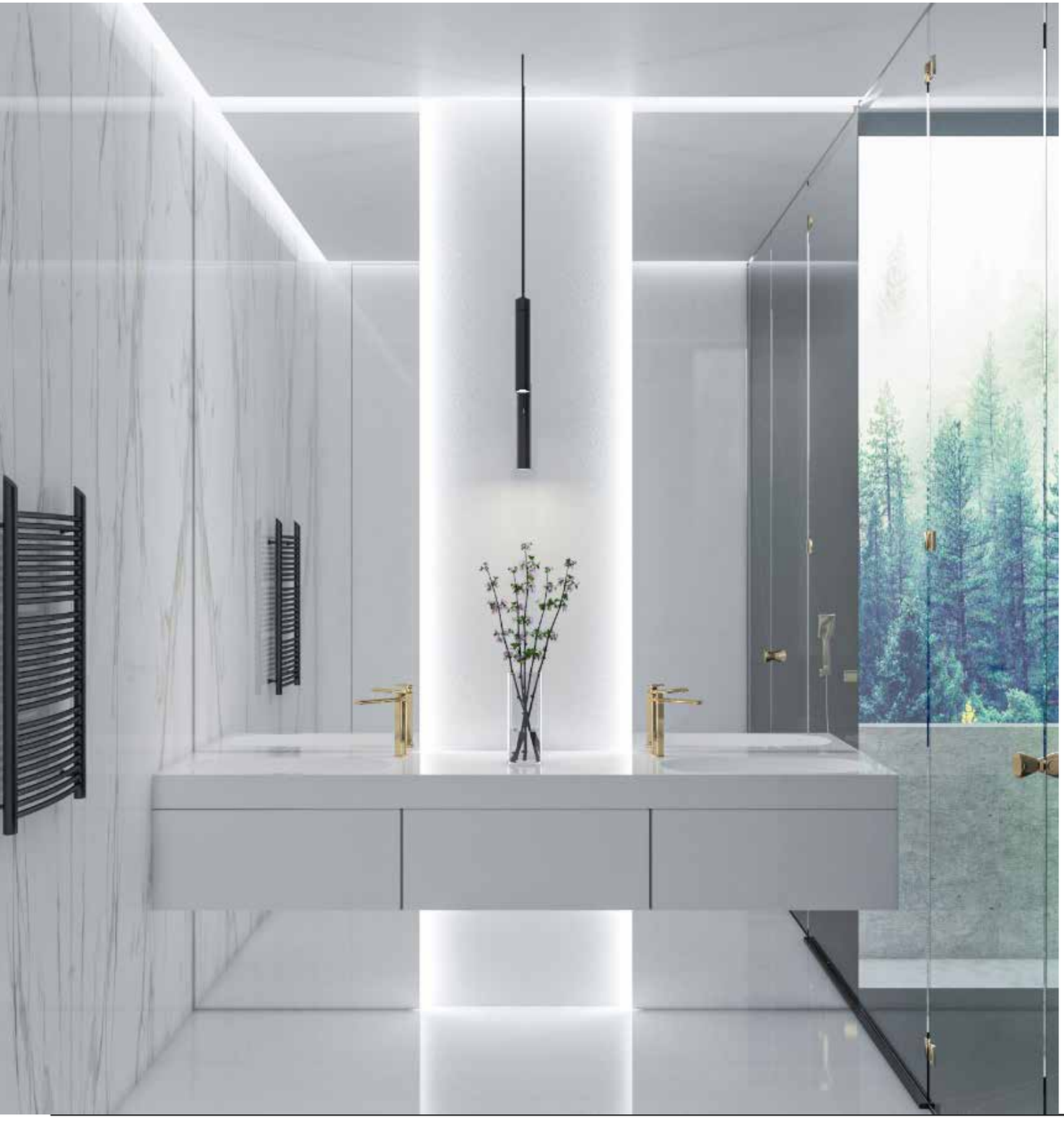

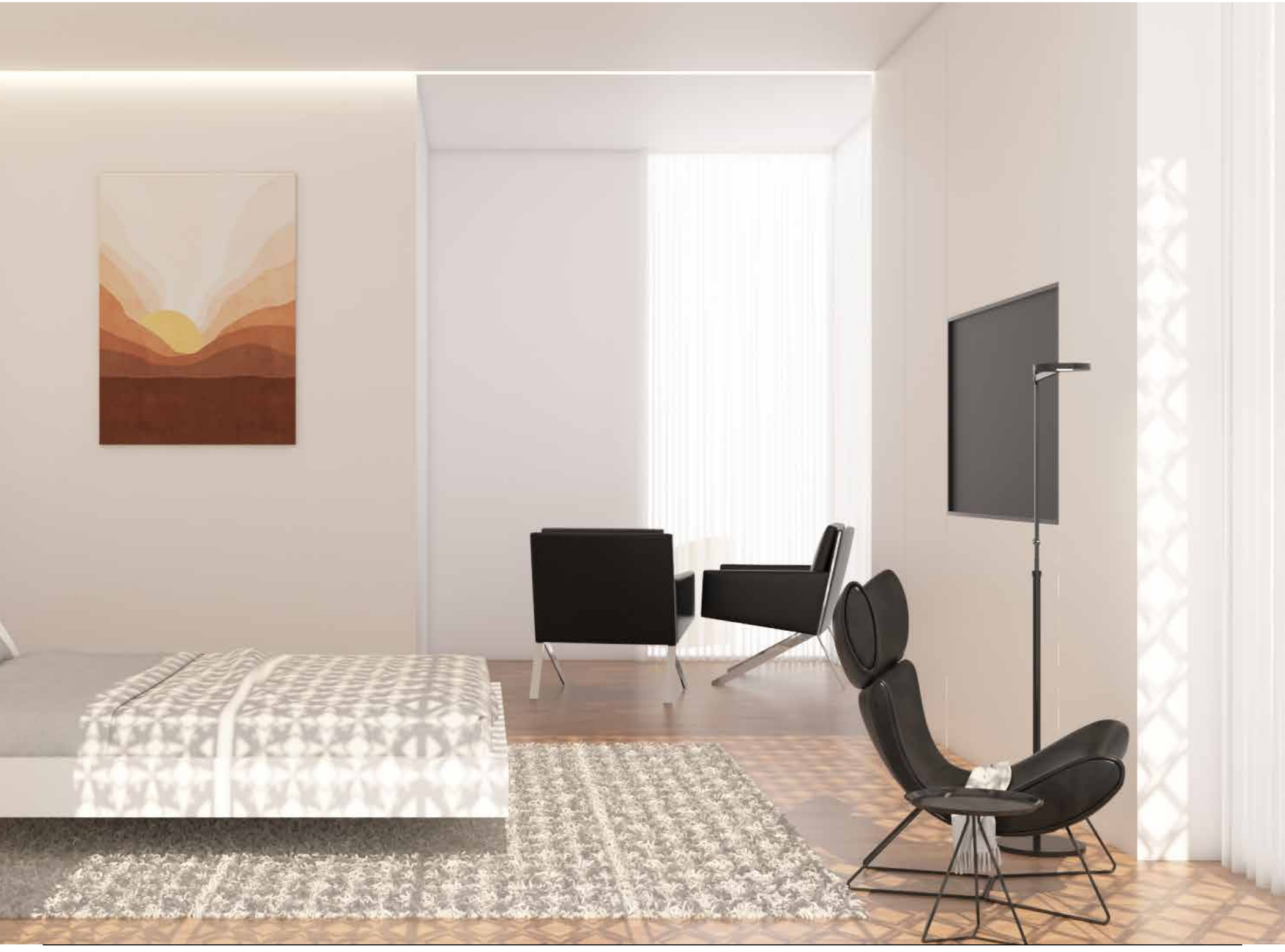

This floor's entertainment area provides a wide range of activities for family enjoyment, featuring a sauna, home theater, and pool surrounded by a comfortable seating area. This multipurpose space is ideal for unwinding and having a good time, making it a perfect setting for bonding with loved ones.

The minimal white design with wooden accents adds a touch of warmth and elegance to the space.

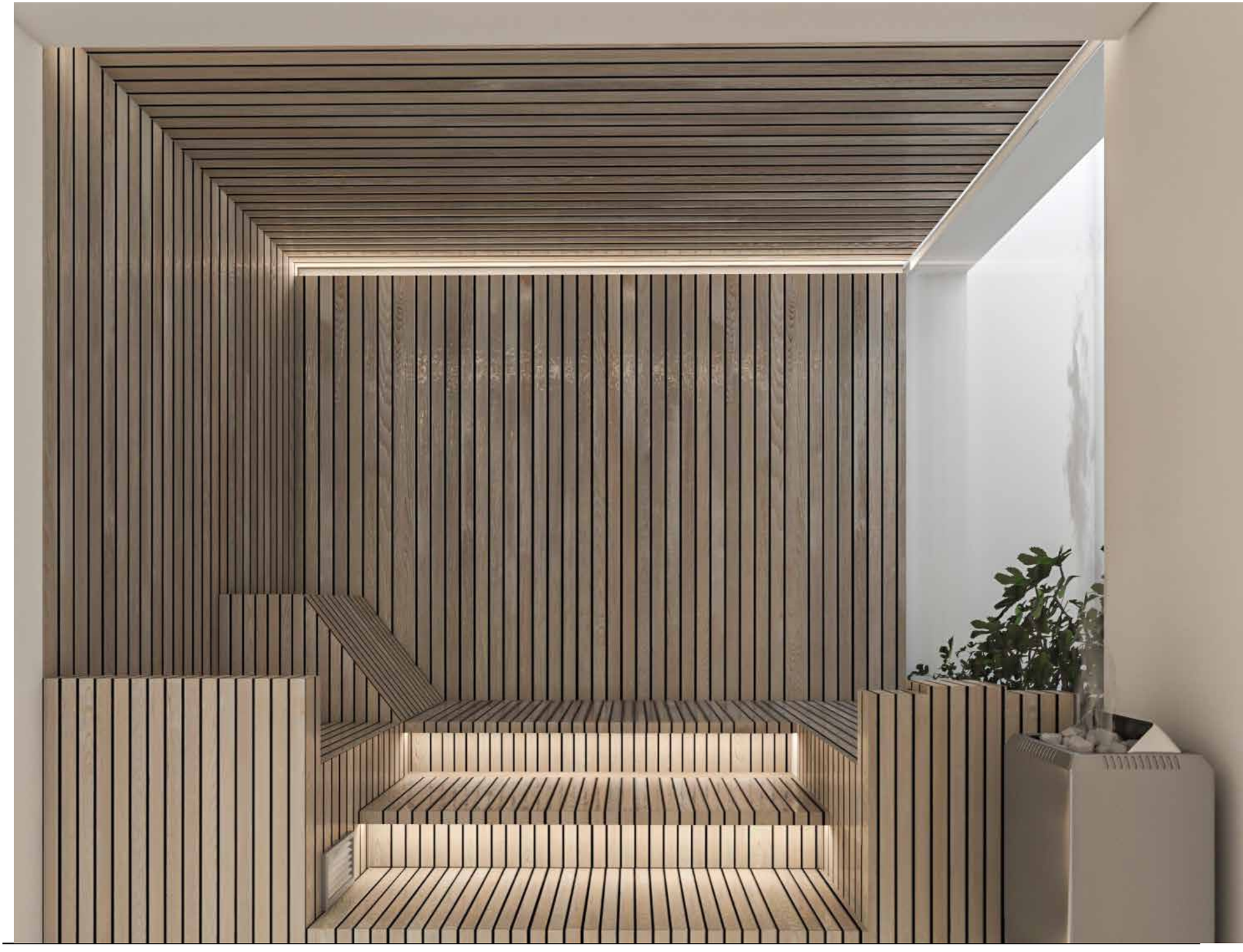

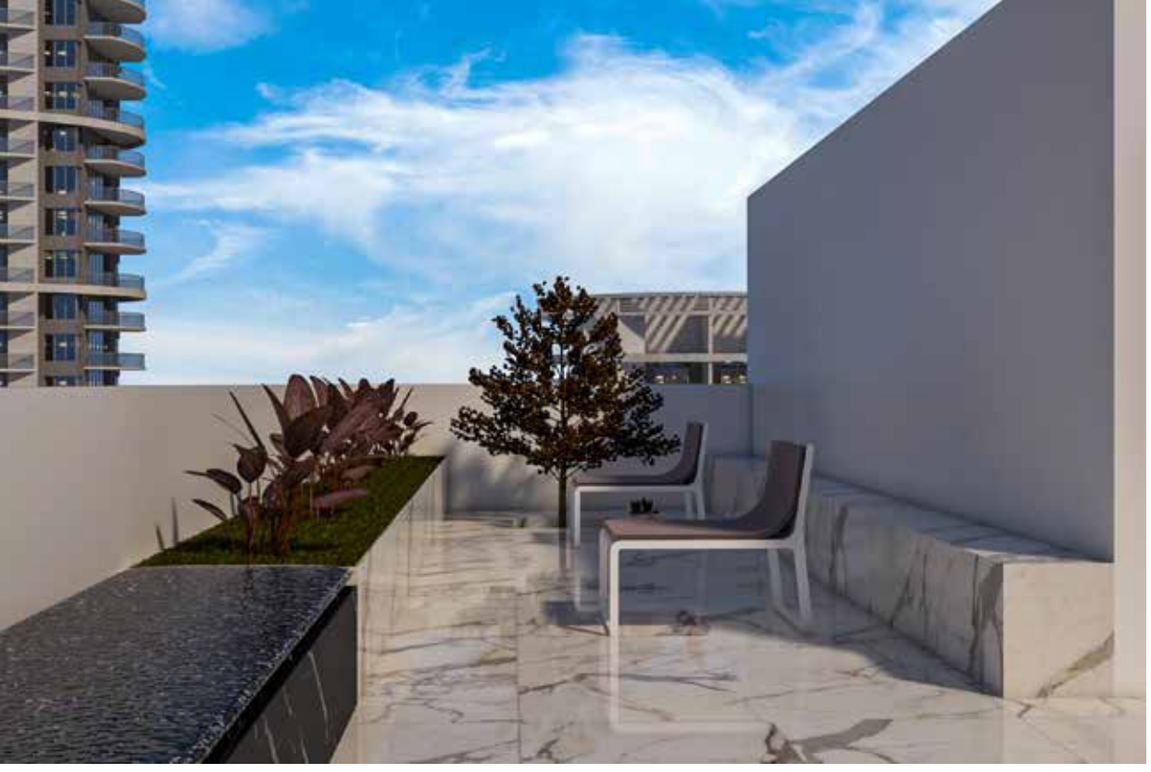

The terrace design seamlessly integrates a fireplace and sitting area, creating a social hub that connects with the urban environment. **This space is envisioned as a gathering place for family and friends, where moments of togetherness and relaxation can be enjoyed.** The inclusion of a barbecue area enhances the social aspect of the terrace, providing opportunities for outdoor dining and entertainment.

The use of white marble for the flooring and black marble for the fireplace adds a touch of elegance and sophistication to the design. Functionality is emphasized through the thoughtful division of the space, ensuring that each area serves its purpose effectively while maintaining a cohesive and harmonious overall design.

Hous of Silence

Lahore , Pakistan

Client: Mr Zeshan Haider

Size: 1000m^2/ 10,000sqf

Status: Complete

Typology: House

Year: 2021

This 1000m2 modern Pakistani residence harmoniously balances minimalistic design with functionality across two floors and a basement. Built around the idea of life, connection, and calmness, a central courtyard serves as a focal point, infusing natural light and a sense of openness.

The first-floor elevations stand out with striking white panels, defining the house's contemporary aesthetic. This home seamlessly integrates simplicity and sophistication, offering a serene and visually captivating living experience.

The materiality is based on the idea of the project that accompanies the sobriety and purity with which the house is treated from the outside. **The panels adorning the first-floor elevations of this house play a pivotal role in both privacy and shading, underscoring their multifaceted significance. Functioning as an elegant design element,** these panels serve as a shield, discreetly safeguarding the interior from prying eyes while maintaining an open and airy feel. By carefully filtering natural light, they create a subtle play of shadows that adds depth to the architectural aesthetic. Additionally, the panels contribute to effective shading, mitigating the impact of harsh sunlight and optimizing energy efficiency within the house. In this way, they go beyond mere decorative elements, embodying a dual purpose that accentuates the importance of thoughtful design in enhancing both the visual and functional aspects of the living space.

The exterior design of this contemporary house is a testament to sustainable elegance, seamlessly blending modern aesthetics with environmental consciousness. The U-shaped mass of the house is thoughtfully oriented to prioritize privacy, creating a sheltered home within. Timber wood accents gracefully interlace with white panels, infusing a warm and natural texture against the crisp lines of the design. Eco-pact concrete further underscores the commitment to eco-friendly construction, adding a touch of industrial chic.

This harmonious combination of materials not only contributes to the visual appeal but also reflects a conscientious approach to sustainable living, making the house a symbol of modern sophistication in balance with environmental responsibility

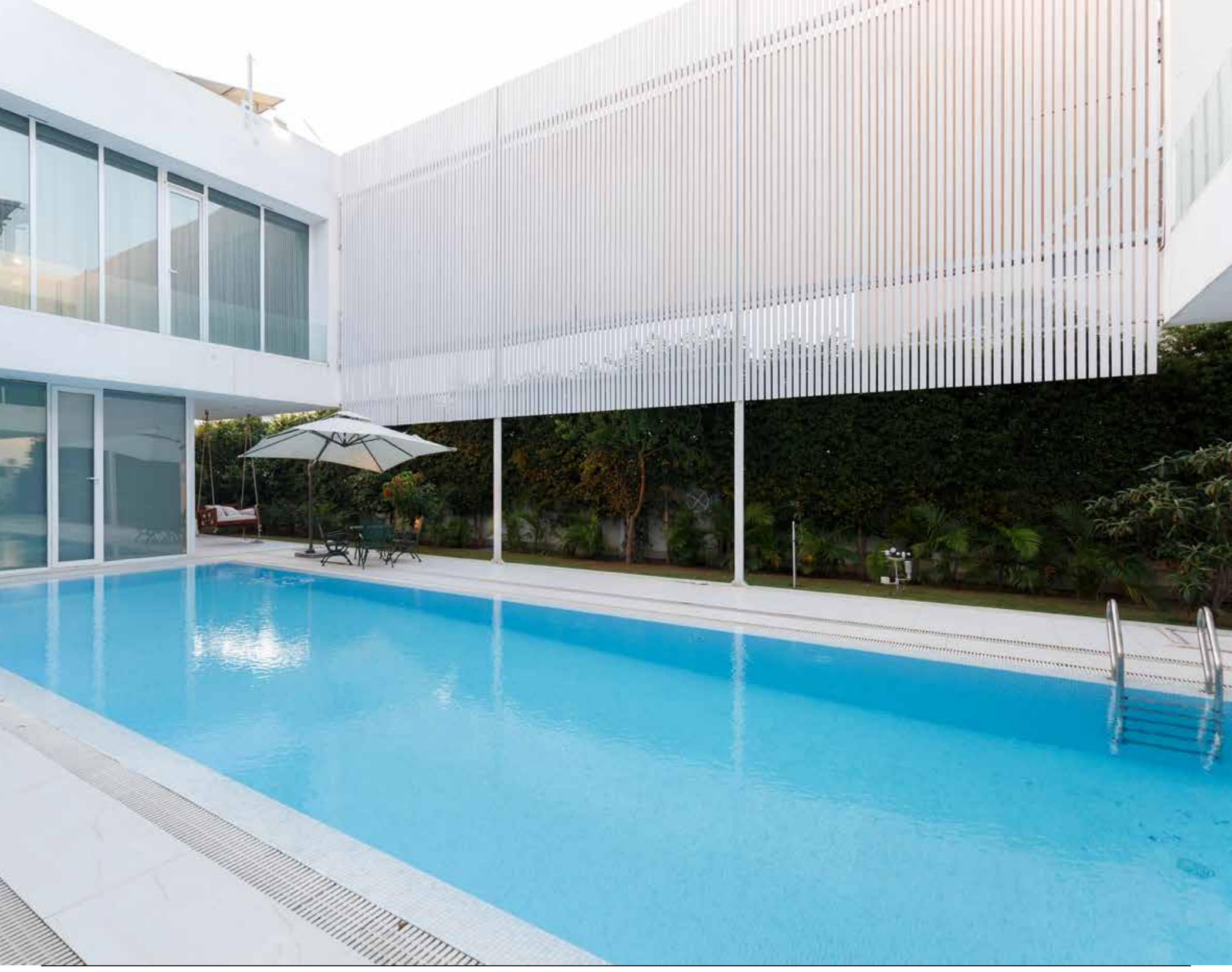

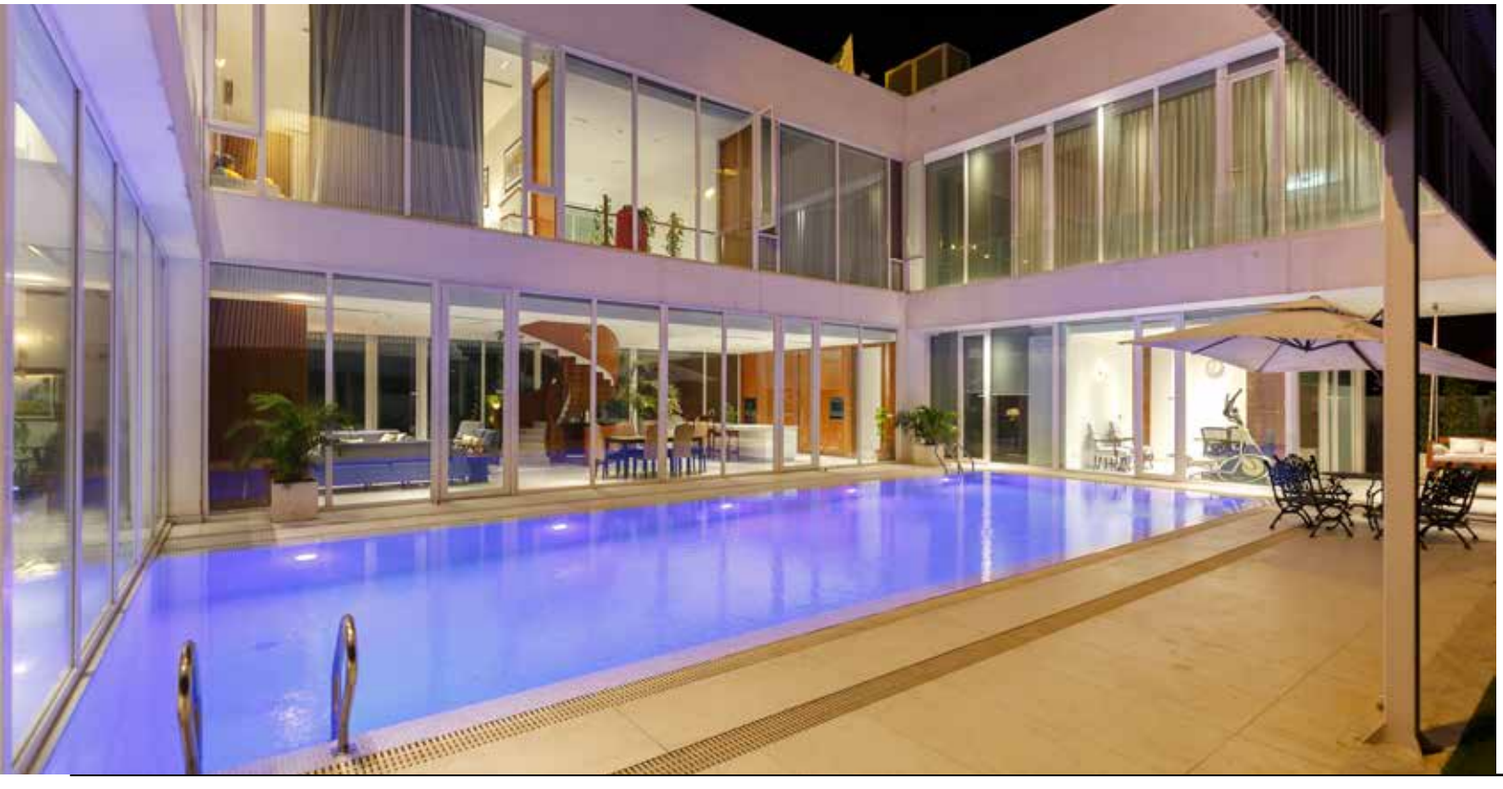

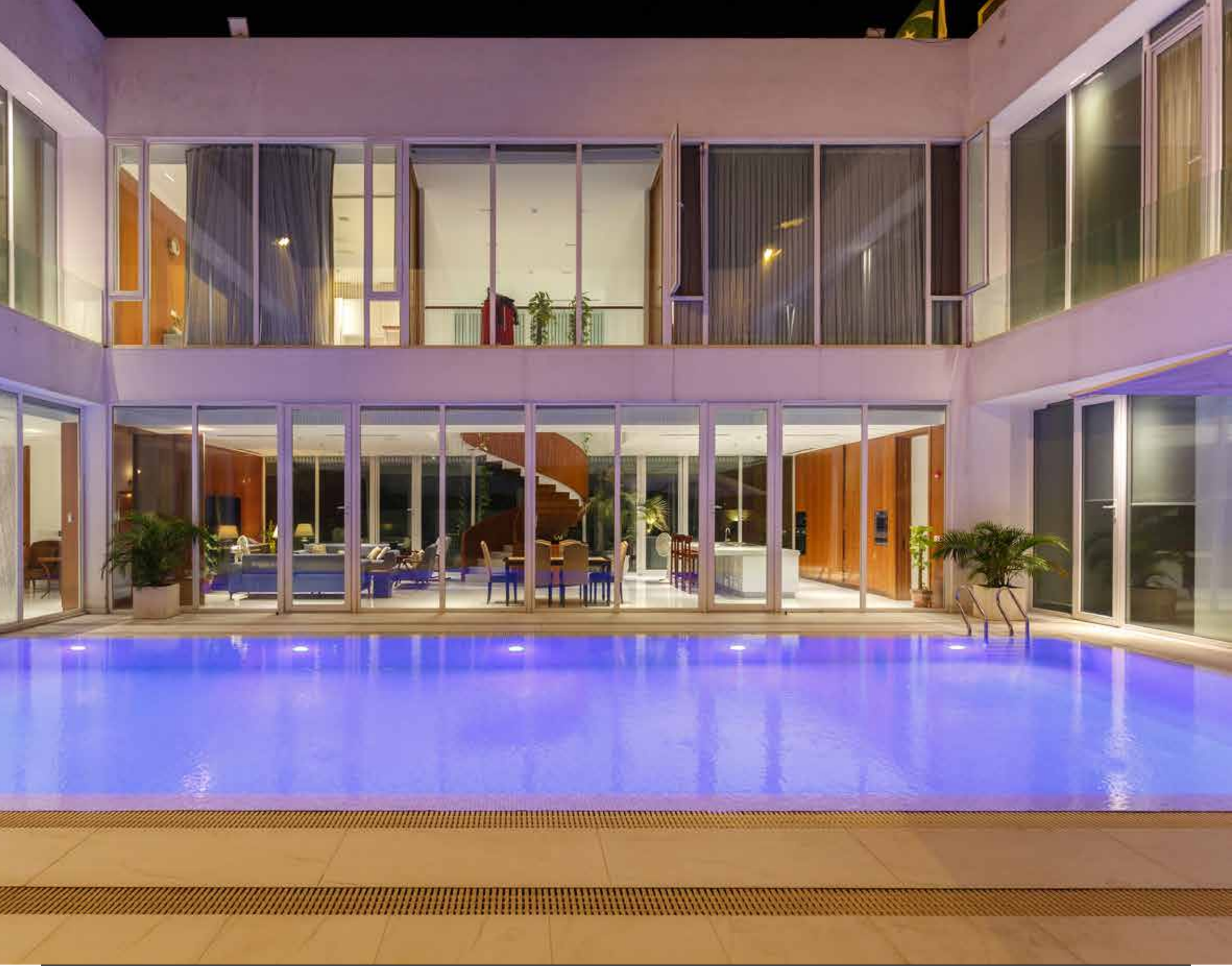

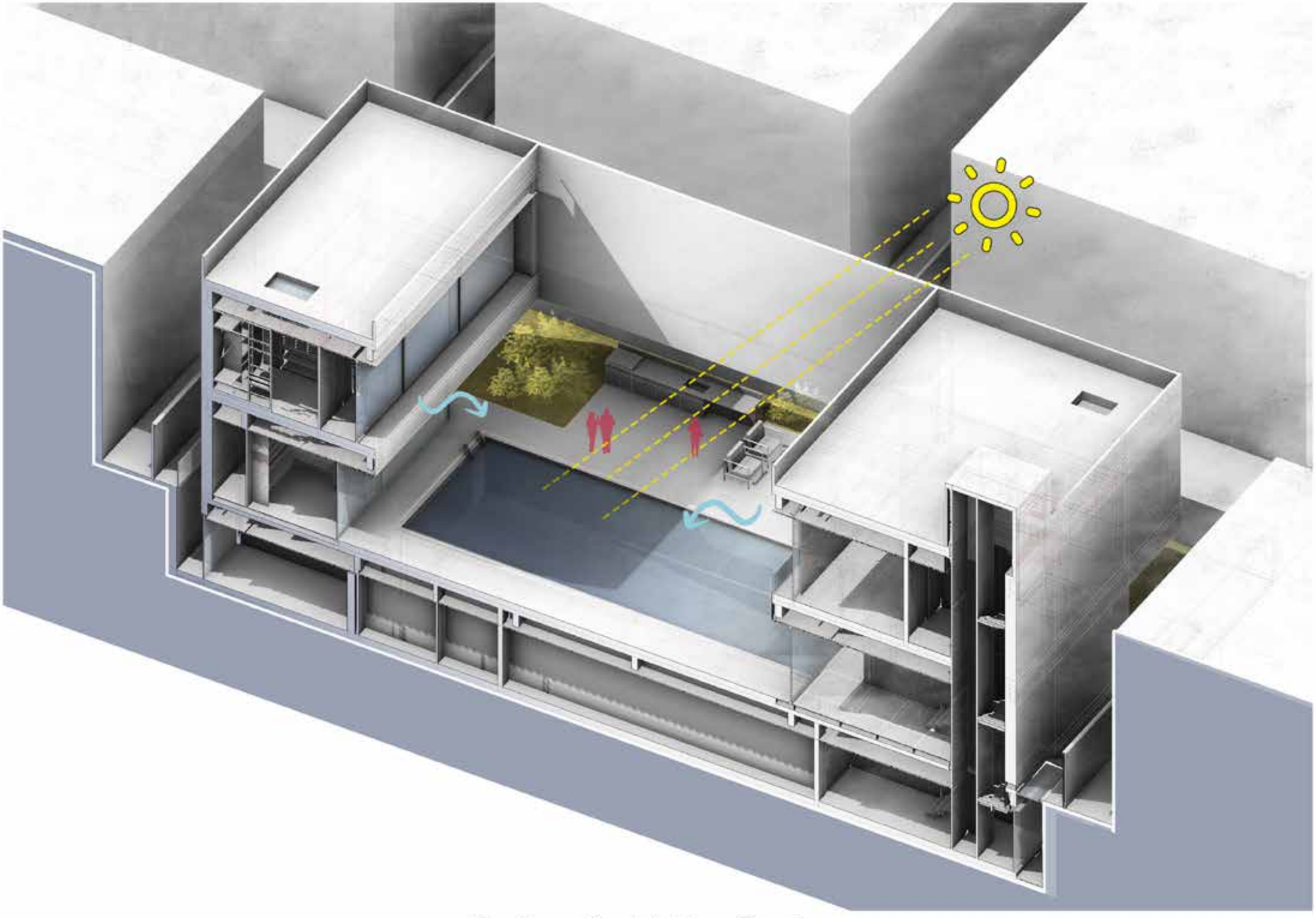

Section -Day Lighting Shading

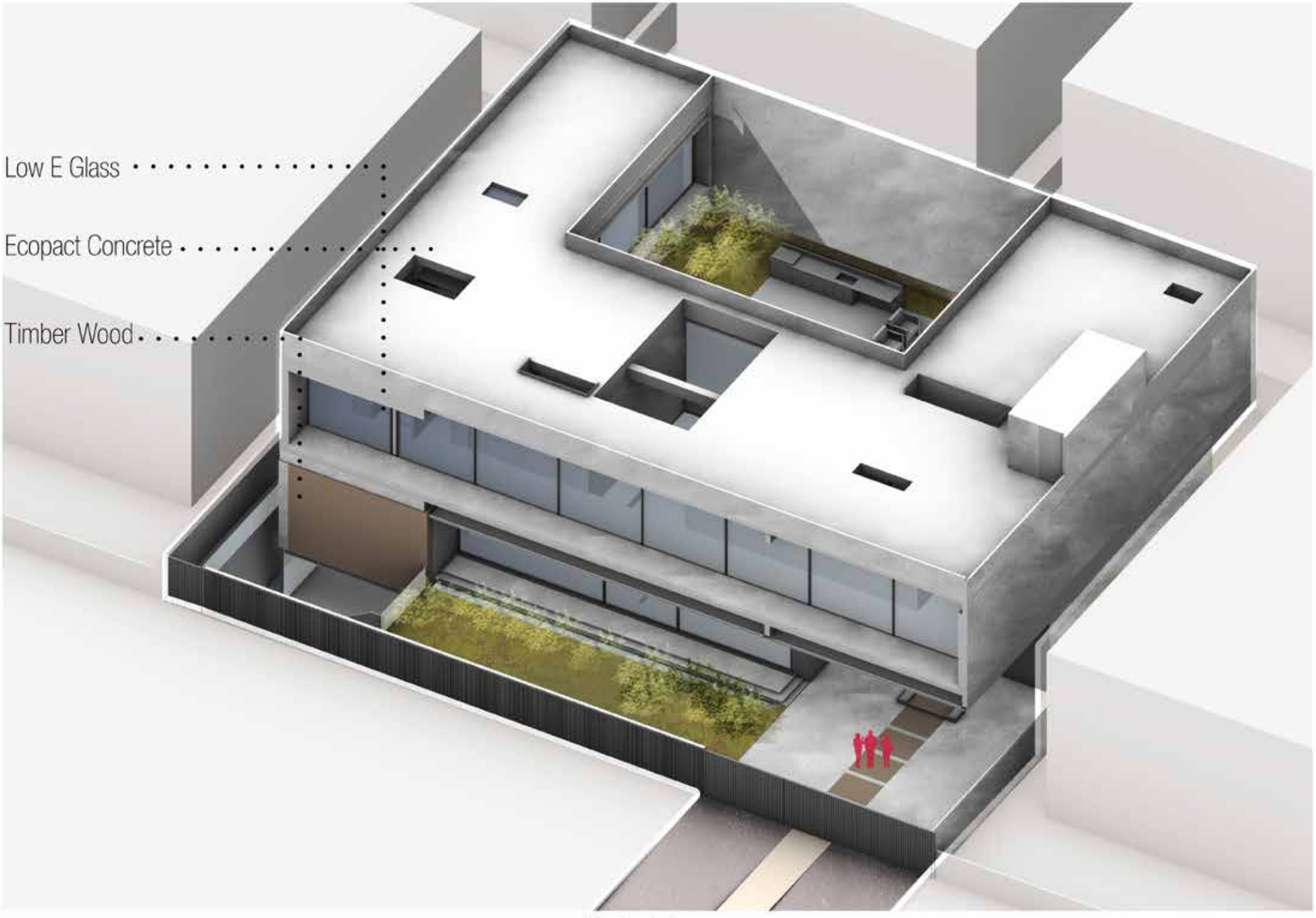

Materials

The interior design of HOUSE OF SILENCE adopts an open-plan concept characterized by pristine white walls and refined wood cladding. The ground floor seamlessly integrates a variety of functions, including a cohesive living area, dining space, gym, kitchen, study room, and a rest area.

The spatial continuity is accentuated by large fenestrations, establishing a visual and spatial connection with the central courtyard, where a serene central pool becomes a focal point. This water feature not only adds an element of tranquility but also enhances the overall architectural sophistication, creating a harmonious interplay between the interior and the surrounding outdoor environment.

The first floor exhibits a modern and functional design with a distinctive touch. A balcony, enveloped by the white panels, serves not only as an aesthetic highlight but also provides essential shading from the intense Pakistani sun. This outdoor space seamlessly integrates with four bedrooms and an office, creating a private and serene upper-level retreat.

The bedrooms feature modern design aesthetics, with feature walls embodying the principles of purity and modernity. These sleek and refined walls contribute to the overall ambiance, elevating each bedroom into a space that exudes contemporary sophistication and embraces the essence of minimalist design.

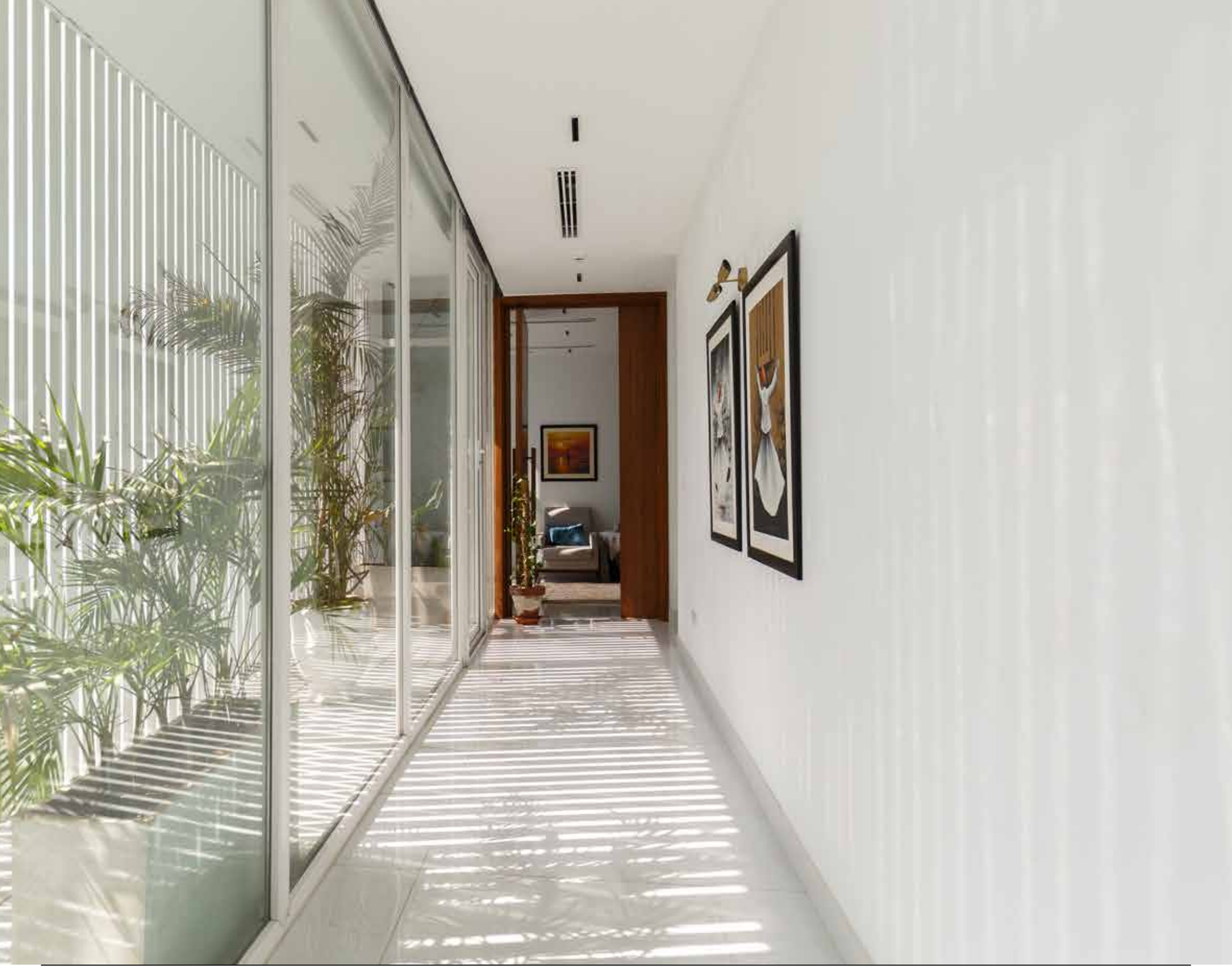

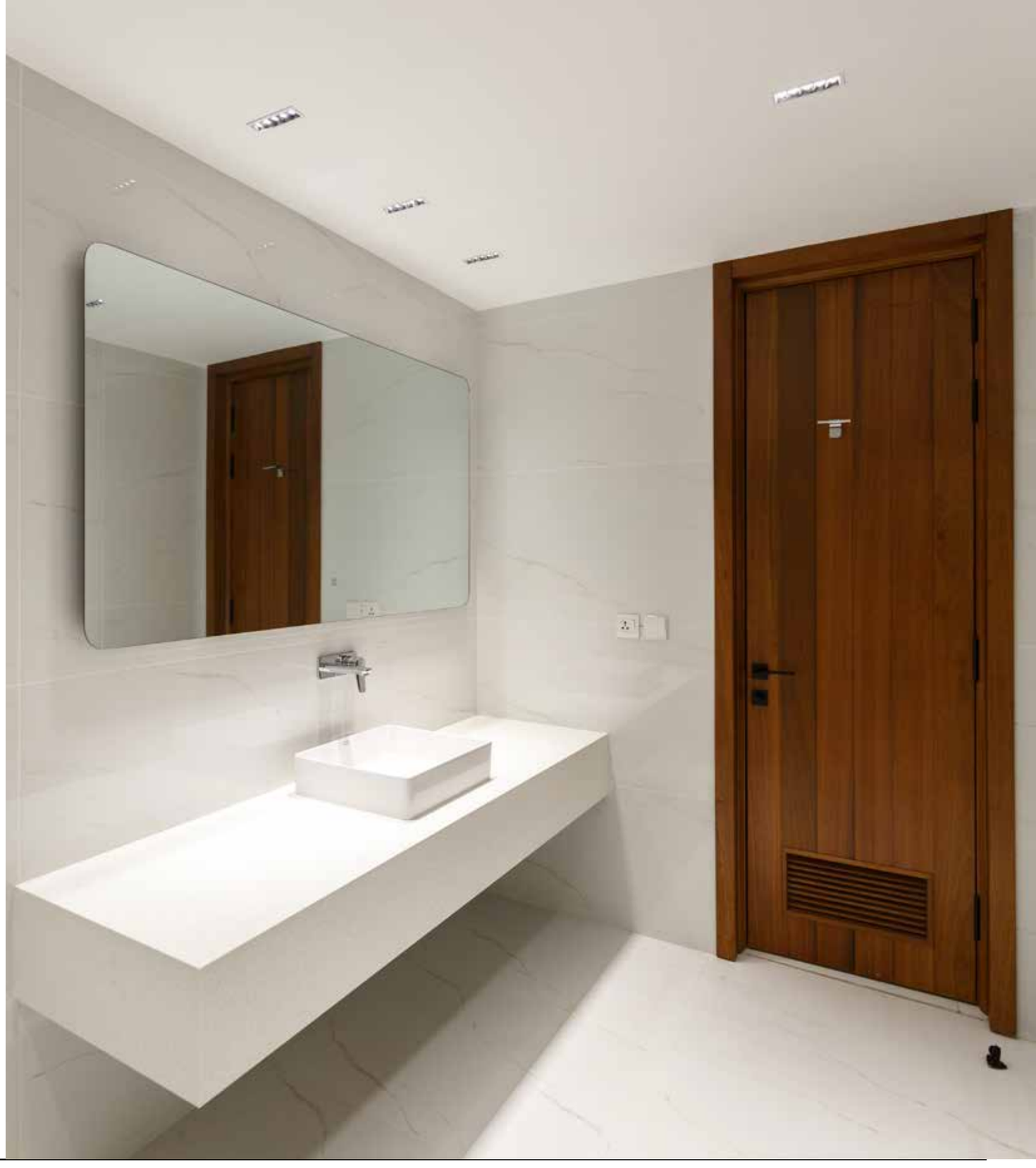

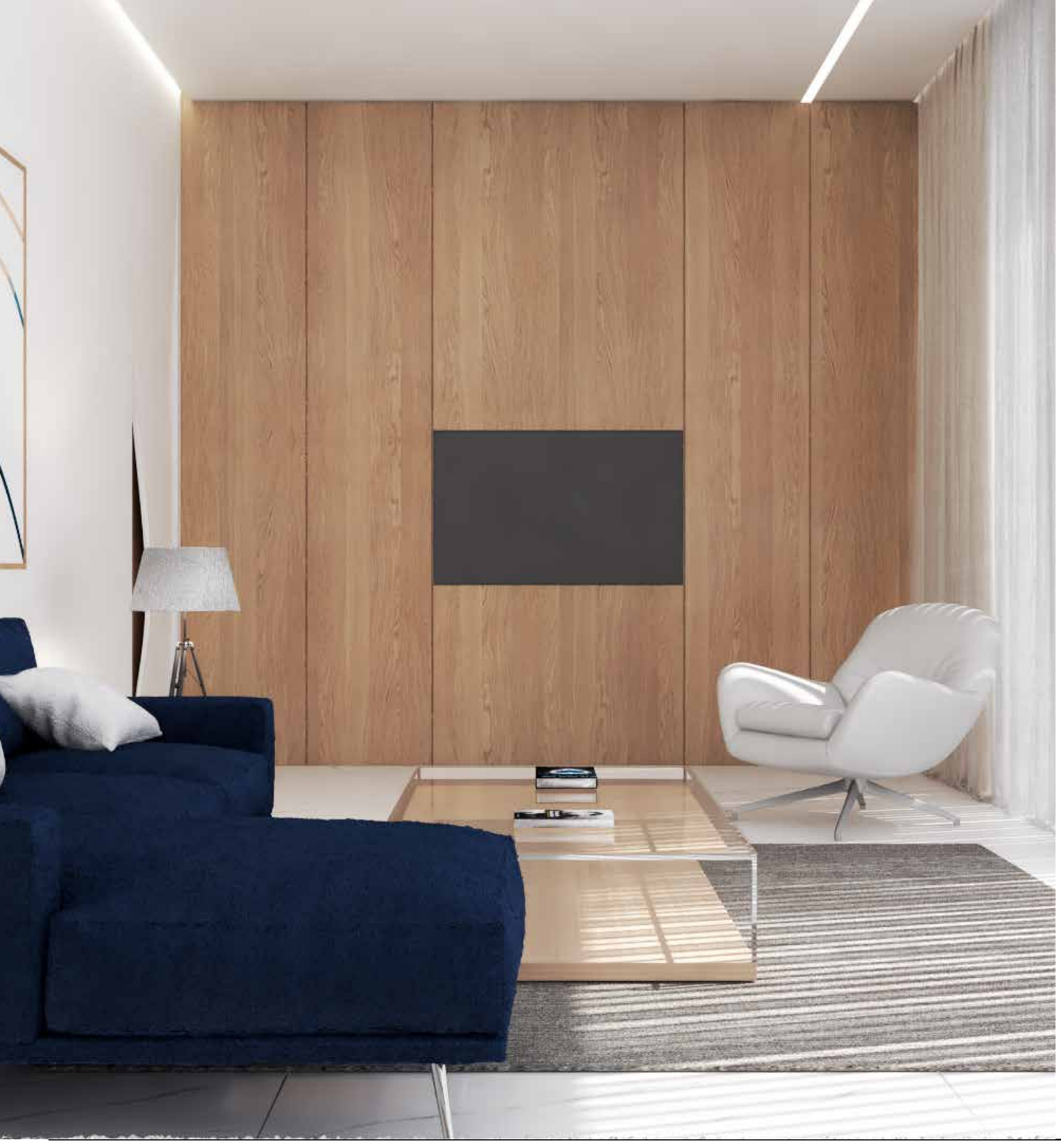

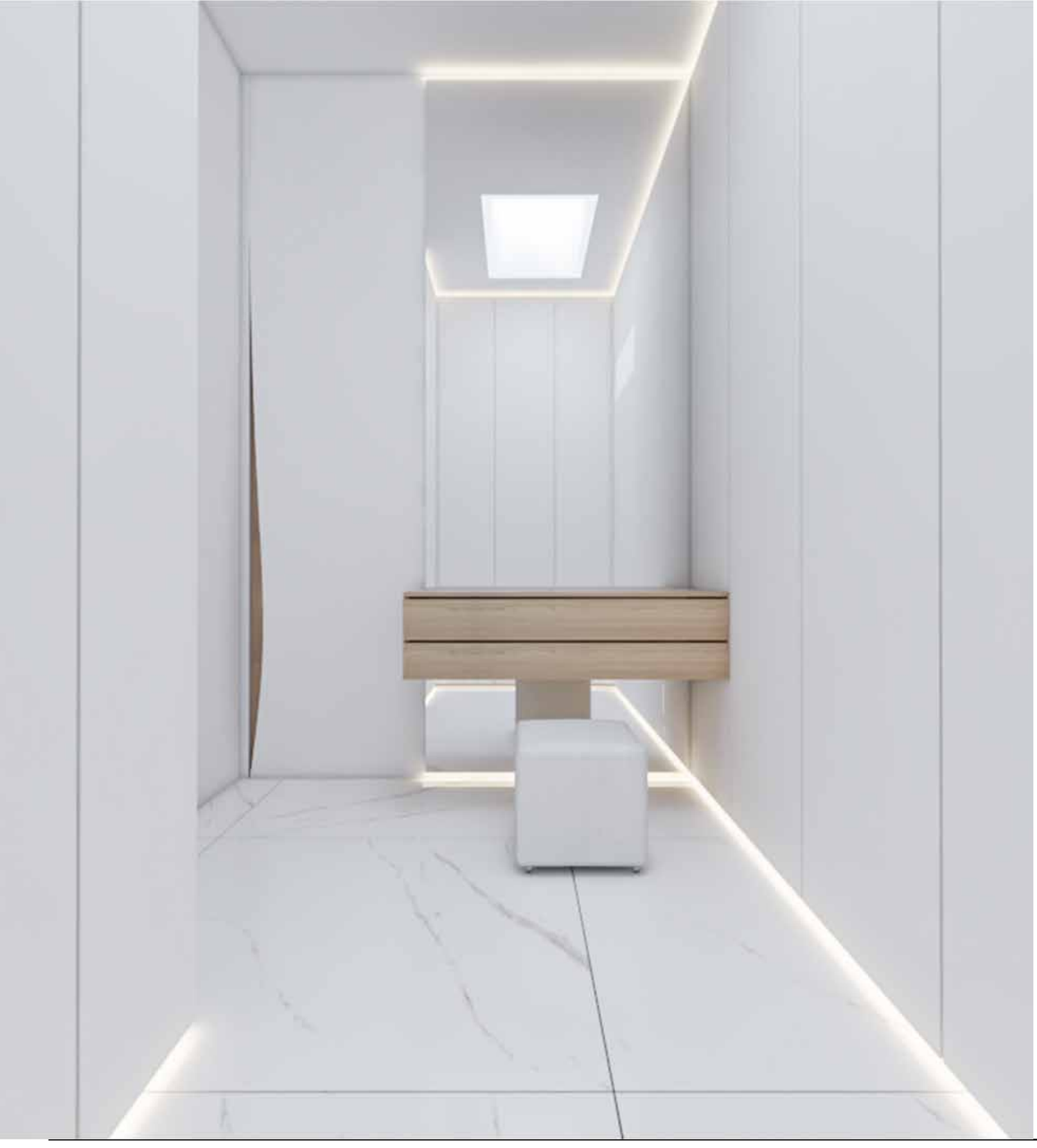

WALTER FINANCE
WALTER FINANCE

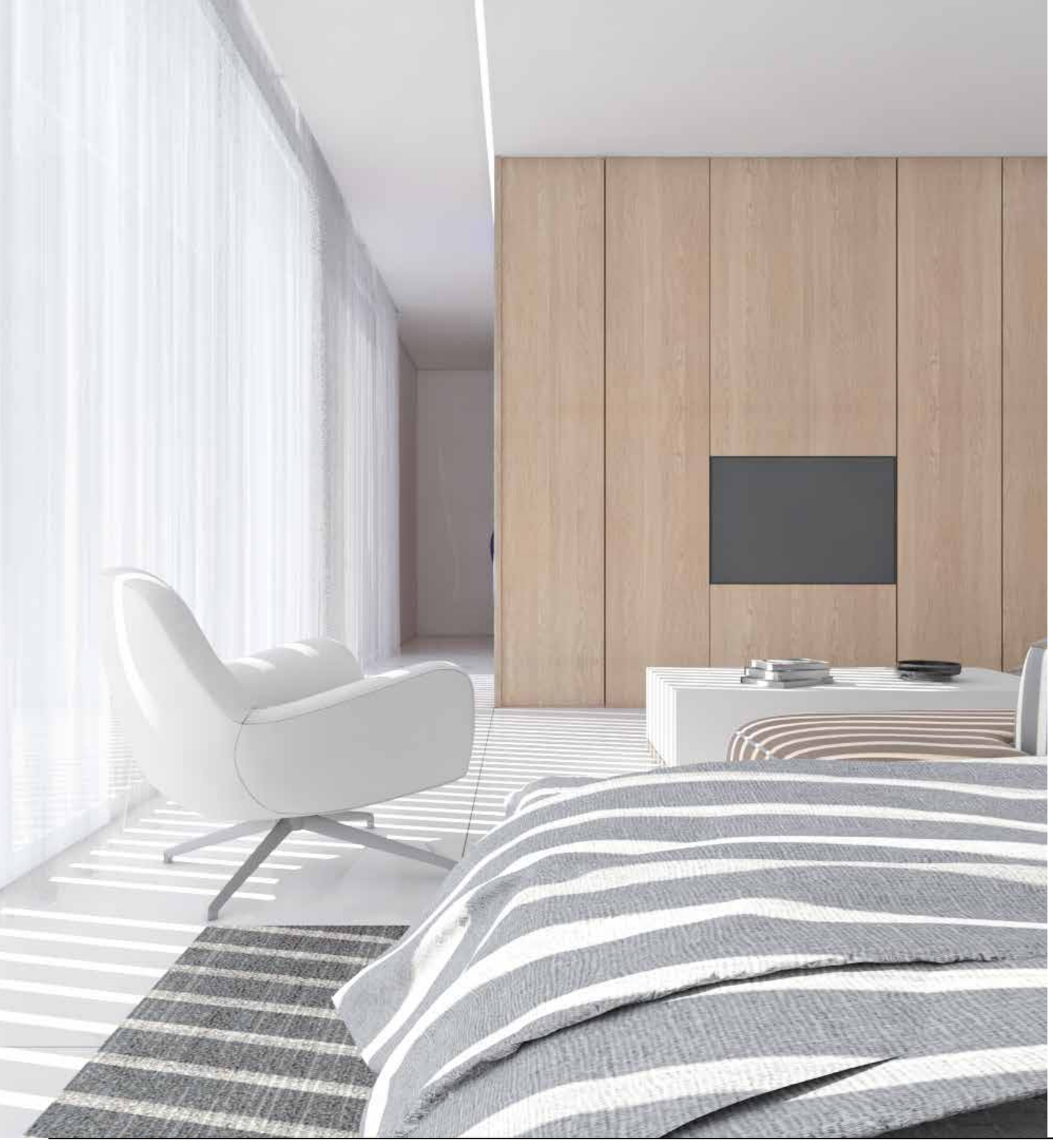

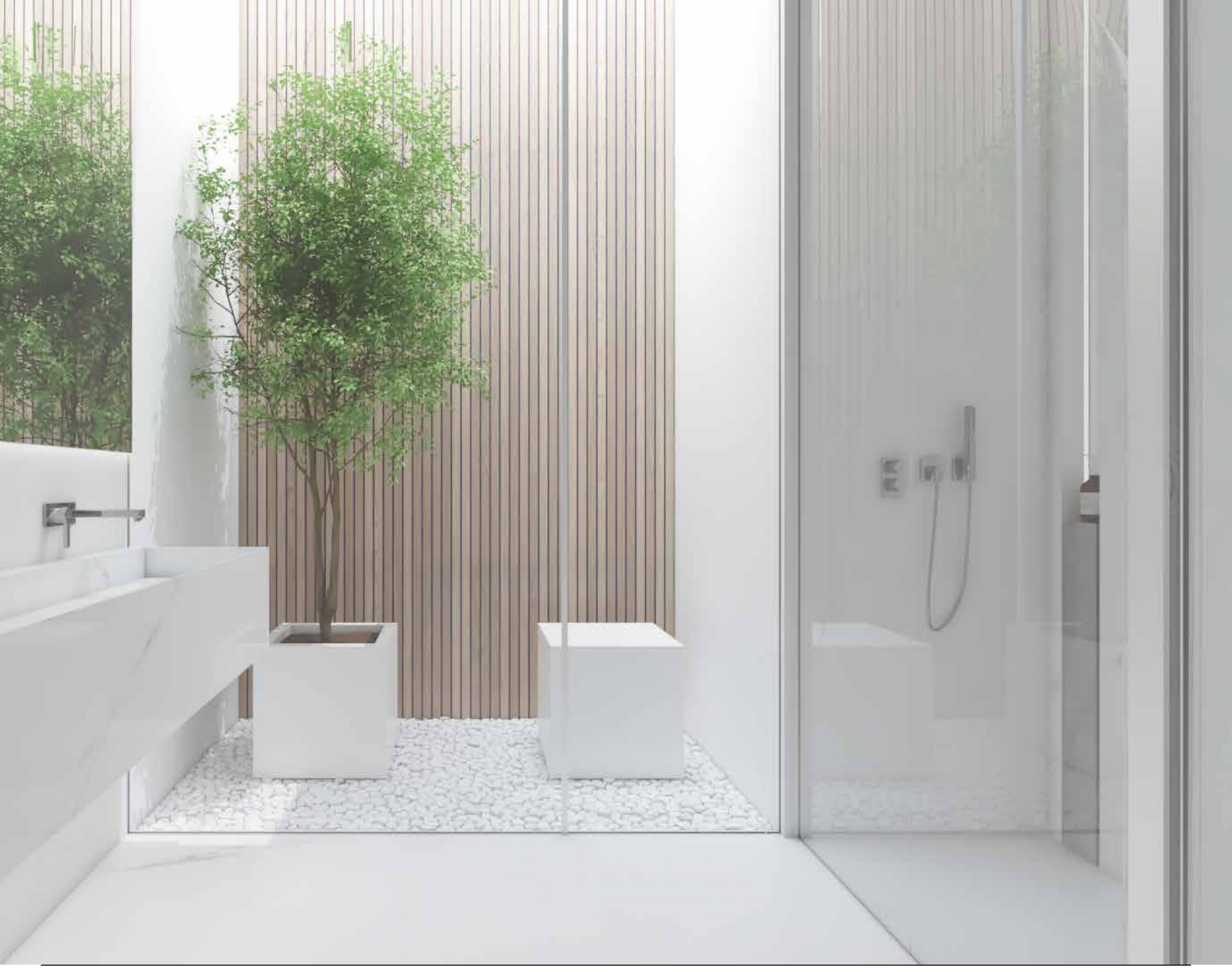

The basement is a multifunctional haven, thoughtfully designed to maximize both entertainment and hospitality. Featuring a guest bedroom, a gaming room, and a spacious living area, it offers a versatile space for relaxation and social gatherings. The guest bedroom provides a comfortable retreat for visitors, while the gaming room caters to leisure and entertainment needs.

The expansive living area enhances the basement's communal appeal, creating an inviting environment for various activities. This well-appointed and carefully planned space adds depth and utility to the overall architectural composition of the house.water feature not only adds an element of tranquility but also enhances the overall architectural sophistication, creating a harmonious interplay between the interior and the surrounding outdoor environment.

SCHWINN

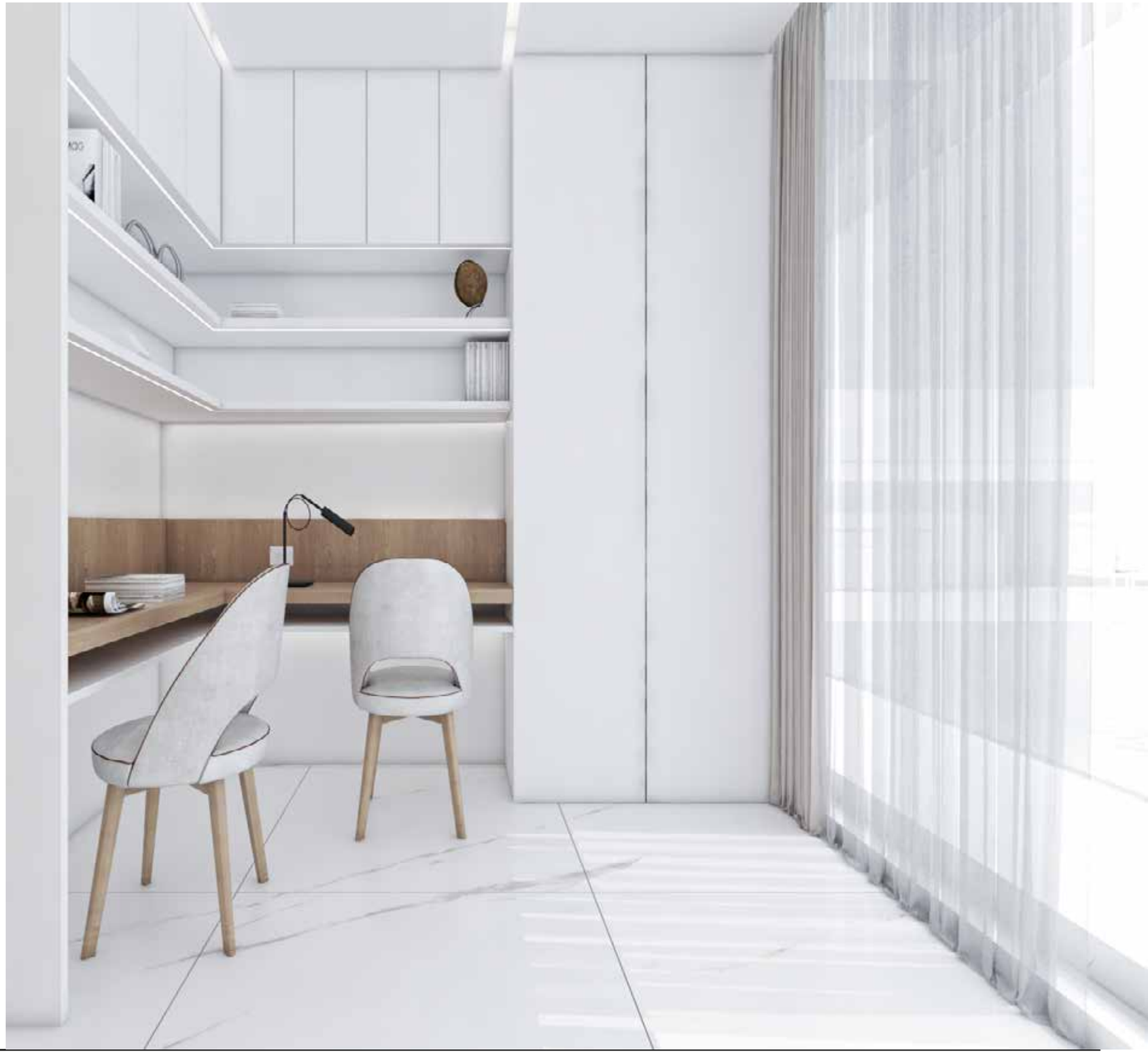

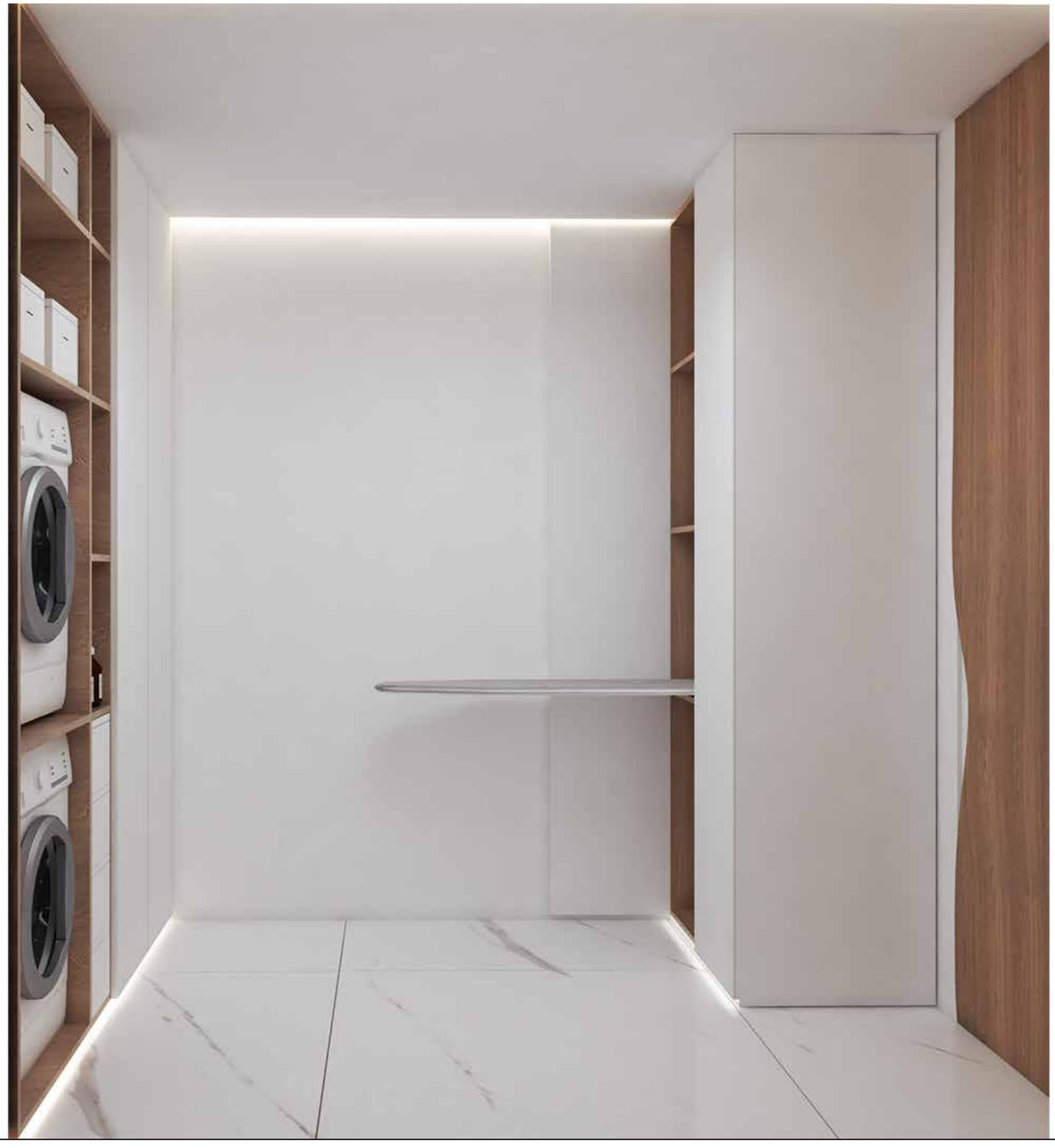

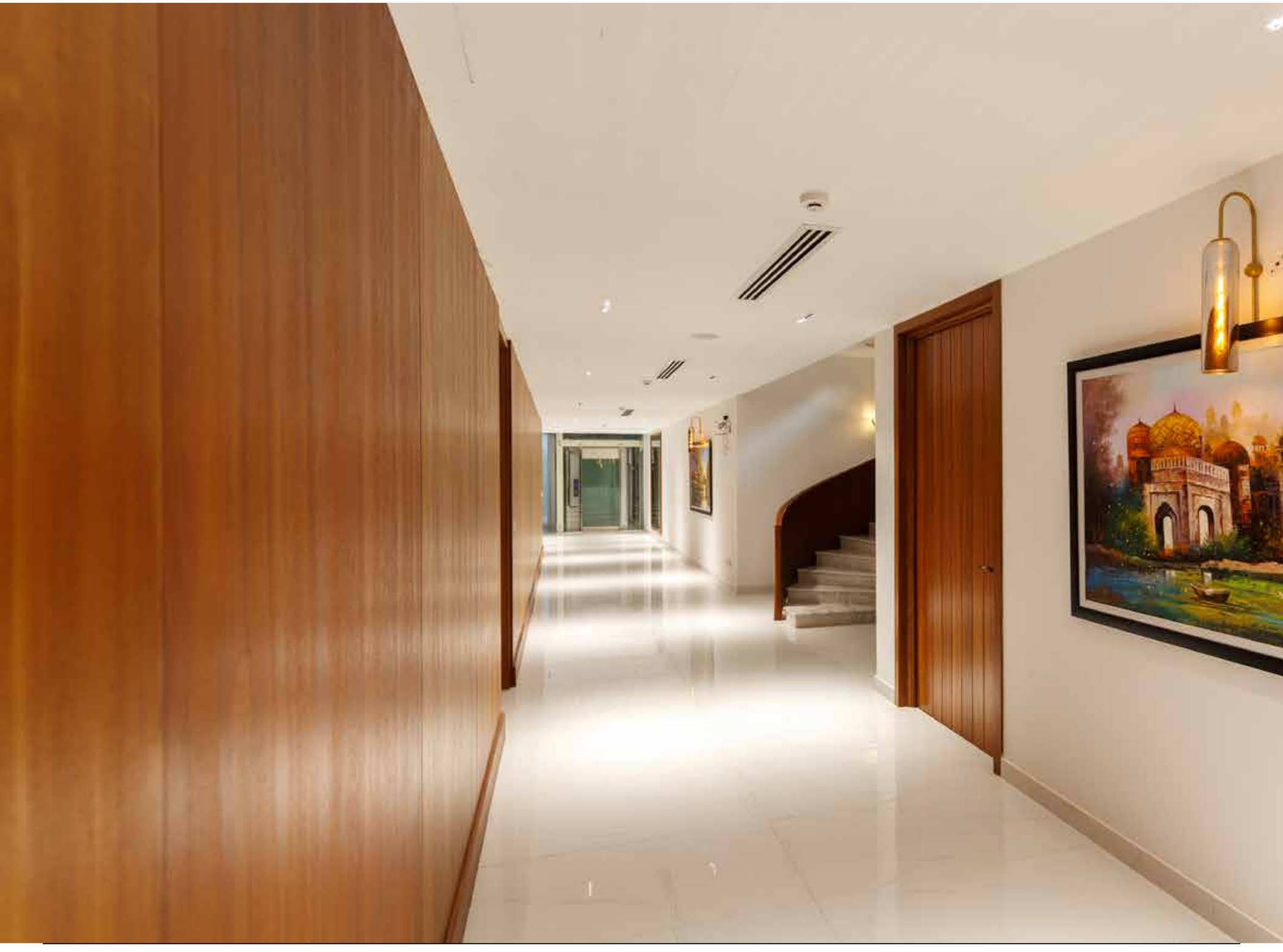

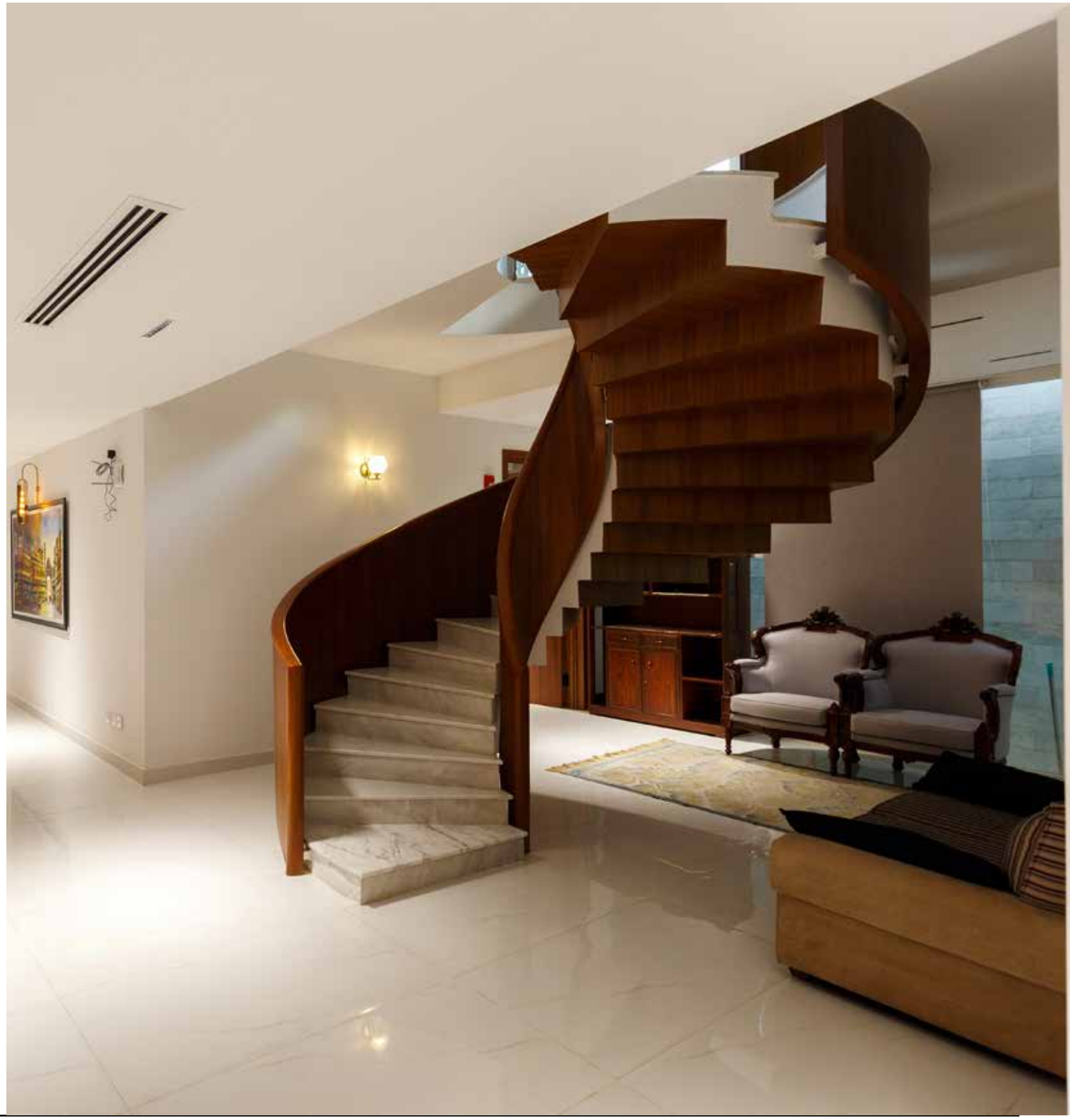

House Of Serene Harmony

Lahore , Pakistan

Client: Mr Nasir

Size: 1500m^2/ 16,100sqf

Status: Proposal

Typology: House

Year: 2023

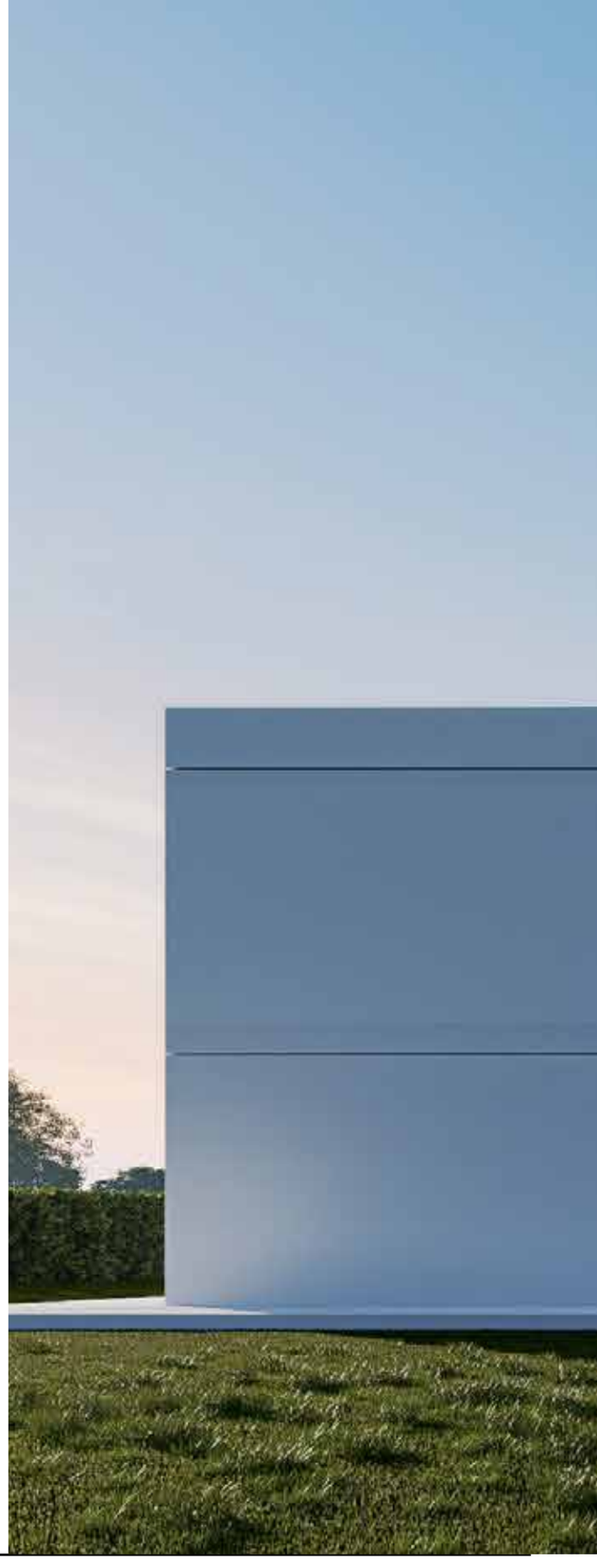

Located in Lahore, Pakistan, this stunning home sits on a spacious 1500m^2 plot. It perfectly blends form and function, with careful consideration given to the region's hot climate. **The house is split across two floors, with each level thoughtfully designed to serve specific purposes.** To combat the high temperatures in Pakistan, the main focus of the design is to seamlessly incorporate nature into the home.

This is achieved through strategic architectural elements such as large windows, lush greenery, a tranquil water pond, and plenty of natural light

The unique feature of this residence embodies in its architectural design, which is defined by essential components that work together to create a harmonious and refined structure. The two-story building has an L-shaped layout with a cantilevered on the upper floor, forming a patio area with a swimming pool below. The area shaded by the cantilever seamlessly connects with the outdoors, creating a fluid spatial experience. The outer shell of the house serves as both a unifying design element and a barrier against solar radiation, utilizing its white color to reflect sunlight strategically.

The modern and contemporary structure is developed on two levels. The lower level consists of the outdoor part with swimming pool with and of the interior which is an extension of this thanks to large sliding windows.

The upper level is cantilevered over the lower one creating a shaded area for the outdoor space and offering a unique panoramic view

The generous interior effortlessly connects to the outdoor space through expansive sliding doors.**The terrace leads to a pool and breathtaking views.** The clean white walls, a modern table with a slim base and marble floors, and elegant furniture establish a sophisticated color palette that elevates the atmosphere of the room. Soft ambient lighting and the seamless flow between the living room, kitchen, and dining area create comfortable and welcoming open spaces.

House Of The Celestial Circle

Lahore , Pakistan

Client: Mr Nasir

Size: 1500m^2/ 16,100sqf

Status: Proposal

Typology: House

Year: 2023

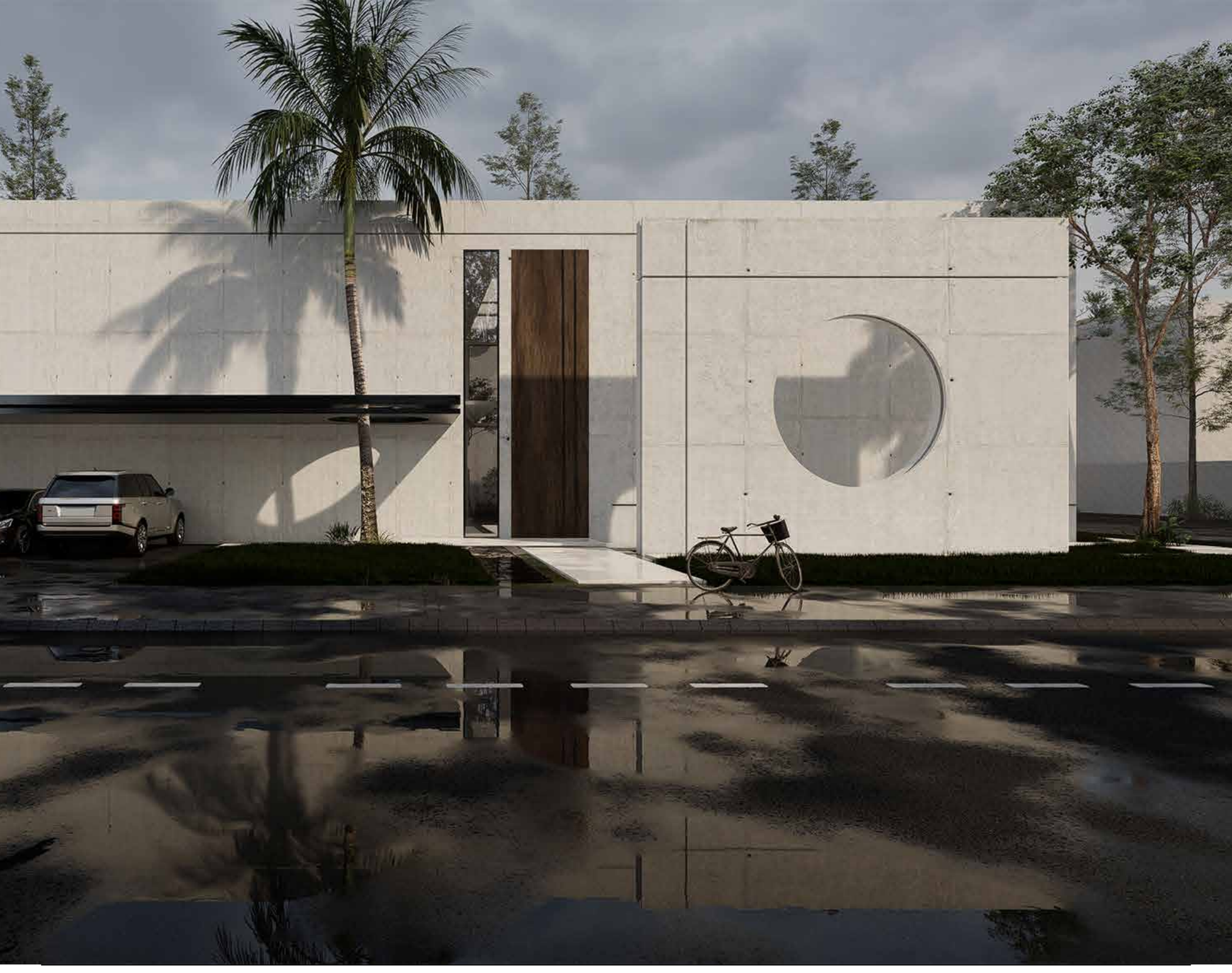

Situated in Lahore, Pakistan, this residential structure spans an area of 1500m² and embodies a minimalist architectural style. Meticulously planned to counteract the climatic conditions of the region, the dwelling comprises two above-ground levels and a basement, each meticulously tailored to serve distinct functions.

Characterized by a refined aesthetic of minimal luxury, characterized by modular white marble feature walls and expansive glass facades framed by sleek black aluminum, the primary aim of the design is to seamlessly integrate the interior spaces with the surrounding outdoor environment.

This harmonious connection is facilitated through the incorporation of generous fenestration, verdant landscaping, and abundant natural light, fostering a serene and invigorating ambiance within the residence.

TURNING
TRAFFIC
MUST
YIELD TO
PEDESTRIANS

Rooted in the principles of minimalism, characterized by its emphasis on simplicity, sleek lines, and unadorned areas, this architectural concept serves as the cornerstone of the design ethos. Strategically positioned, the skylight acts as a pivotal element that fosters a visual linkage between the various levels of the structure, engendering a feeling of expansiveness and seamless flow throughout the space.

The double-height living area features a glass facade framed by a slender black outline, complemented by meticulously crafted modular furniture, including a modular sofa and two refined armchairs. The flooring, adorned with marble, enhances the sense of spatial continuity and cohesion within the interior environment.

Tranquil Flux Residence

Lahore , Pakistan

Client: Mr Nasir

Size: 1500m^2/ 16,100sqf

Status: Proposal

Typology: House

Year: 2023

Situated in Lahore, Pakistan, this magnificent residence occupies a generous 1500m^2 area. **The architecture effortlessly marries style and utility, taking into account the hot climate of the region.** Spanning two floors, each level is meticulously crafted to fulfill distinct functions. To combat the intense heat of Pakistan, the primary objective of the design is to seamlessly integrate the natural surroundings into the living space.

This is achieved by incorporating key architectural features like expansive windows, abundant greenery, a serene water pond, and ample natural light.

The residence adopts a U-shaped configuration with a white envelope that balances solid and void elements, incorporating a mix of glass, white wall and wood, these strategically positioned openings infuse the private spaces with abundant natural light and establish a direct connection with the external environment.

The upper level extends in a cantilevered over the lower level, forming a shaded outdoor area and providing a distinctive panoramic view of the natural surroundings. Expansive windows allow abundant natural light to filter into the interior spaces, enhancing the connection between the indoor and outdoor environments

The integrated living, dining, and kitchen area forms an open living space oriented towards the outdoor environment, pool and sunset views. A large glass facade enhances the connection with the surroundings. The living area features pristine white walls complemented by wooden accents and linear light strips, creating a modern and inviting atmosphere

The residential structure comprises two levels, with the first level designed in a U-shape configuration and the second level in an L-shape layout. The differance feature is the incorporation of a social family area as an outdoor sitting space surrounded by greenery.

The Line House

Lahore , Pakistan

Client: Mr Nasir

Size: 1011.71m^2/ 10890 sqf

Status: Under Construction

Typology: House

Year: 2023

Line House is an architectural exploration of the generative capacity of linear form. The residence originates from a singular, continuous line emanating from a defined vertex. This primary linear element, through precise geometric transformations, dictates the dwelling's volumetric articulation and governs the internal spatial configu

ration. The resultant architecture is characterized by a distinct formal clarity, articulated through refined lines, sharply defined angles, and a contemporary design sensibility.

The formal genesis of Line House stems from the fundamental architectural principle that all three-dimensional forms originate from a single, defining line. demonstrating the potential for generating complex volumes from a singular, linear element. Beginning with a defined vertex, the line was algorithmically extruded, folded, and manipulated in virtual space. This process allowed for precise control over the emergent form, enabling a dynamic yet rigorously defined volume to arise. The symbiotic relationship between programmatic needs and aesthetic considerations was carefully mediated through Data Driven adjustments, ensuring that the final form is both functional and expressive. The resulting architecture exhibits a cohesive design language, with the linear motif permeating from the macro scale of the building envelope down to the micro scale of interior detailing. This methodology highlights the power of computational approach in translating abstract geometric concepts into tangible architectural forms.

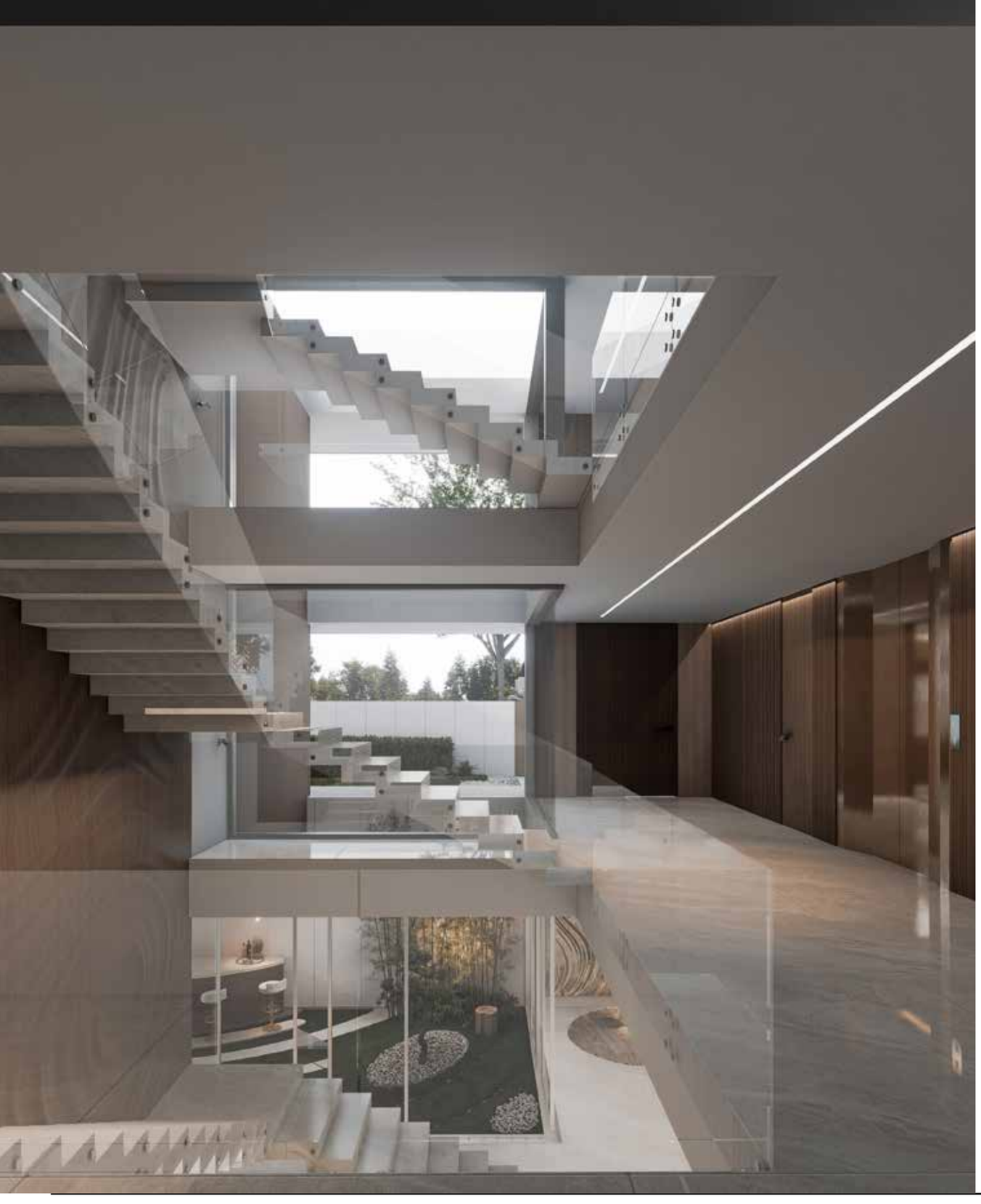

The interior architecture of Line House adheres to a strict minimalist philosophy, with each spatial volume meticulously calibrated to optimize natural illumination and cultivate an atmosphere of serene spaciousness. A refined material palette, comprising carefully selected walnut wood and Carrara white marble, articulates this minimalist language. **The inherent warmth of the walnut veneer, applied to select wall surfaces and custom millwork, complements the cool elegance of the Carrara marble flooring and countertops.** Precisely detailed junctions and carefully considered material transitions further reinforce the overarching design intent, resulting in a cohesive and harmonious interior environment.

Embodies a tectonic language predicated upon material juxtaposition and spatial openness. A monolithic expanse of White Carrara marble forms the floor plane, its inherent luminosity amplified by the influx of natural light from the perimeter glazing. Complementing this, vertically oriented walnut wood veneer panels delineate the wall surfaces, their rich, warm hues and striated texture providing a deliberate counterpoint to the cool, polished marble. **This deliberate material dialectic, characterized by the inherent veining of the marble and the linear regularity of the walnut veneer,** establishes a nuanced sensory experience. The room's spatial organization, characterized by an unencumbered floor plan and floor-to-ceiling fenestration, reinforces this material discourse, culminating in an environment that is simultaneously austere and tactile, rigorously designed and sensorially engaging.

defined by the integration of functional elements within its planar framework. Integrated storage units and a recessed media wall are seamlessly incorporated, their presence subtly articulated within the walnut-clad feature wall and contributing to the room's overall sense of visual coherence. **This careful integration maintains the integrity of the planar composition while providing essential functionality, reinforcing the room's emphasis on spatial efficiency and understated elegance.** The deliberate interplay between the smooth, reflective floor plane, the textured warmth of the walnut wall, and the transparent expanses of the glazing culminates in a space that is both visually serene and functionally adept.

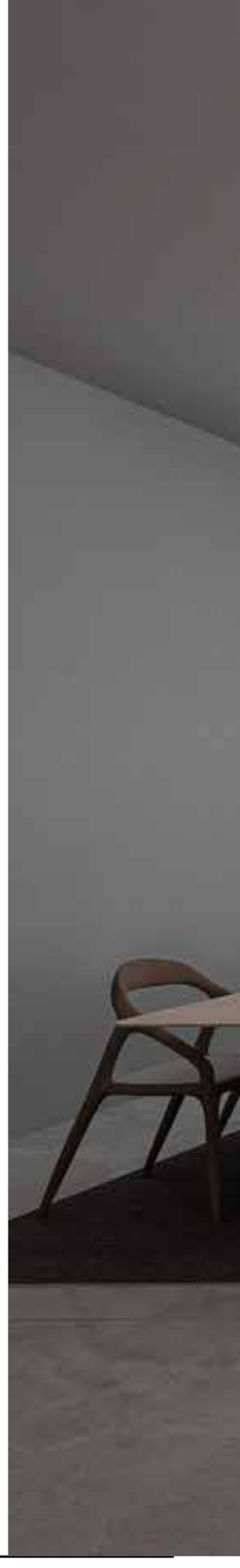

conceived to establish a symbiotic relationship with the dwelling's minimalist aesthetic. Xeriscaping principles guide plant selection, prioritizing native and adaptive species for their drought tolerance and minimal irrigation demands, fostering a sustainable approach to site management. Designated outdoor living spaces, strategically integrated within the landscape, provide opportunities for repose and contemplation while capitalizing on framed views of the surrounding environment. **These spaces are defined by carefully articulated hardscape elements, including precisely detailed pathways of permeable pavers and retaining walls constructed from locally sourced stone.** Vehicular circulation and covered parking are discreetly integrated into the landscape, minimizing their visual impact. The side elevations of the residence, visible from these exterior spaces, maintain a consistent architectural language, ensuring a cohesive visual experience throughout the site. The restrained material palette and geometric clarity of the hardscape design contribute to a tranquil and contemplative atmosphere, complementing the residence's minimalist character. This holistic integration of landscape and architecture dissolves the boundaries between built and natural environments, enriching the inhabitant's experience and fostering a harmonious relationship with the site.

The living room, a serene haven bathed in natural light, seamlessly extends to a private patio. The patio, shielded from direct sunlight by a carefully designed overhang and lush greenery, offers a tranquil outdoor retreat. **The gentle breeze, filtering through the open space, naturally cools the living room, enhancing its comfort and ambiance.** This harmonious integration of indoor and outdoor spaces creates a truly immersive experience, where the beauty of nature complements the modern elegance of the interior design.

provides access to the subterranean wellness level via an open, cantilevered stairwell. This architectural element not only facilitates circulation but also acts as a sculptural focal point, its transparent balustrades allowing natural light to penetrate the lower level while maintaining visual connectivity between the two spaces. **The lobby's material palette and planar emphasis foreshadow the aesthetic** language of the subterranean retreat, creating a sense of anticipation and transition.

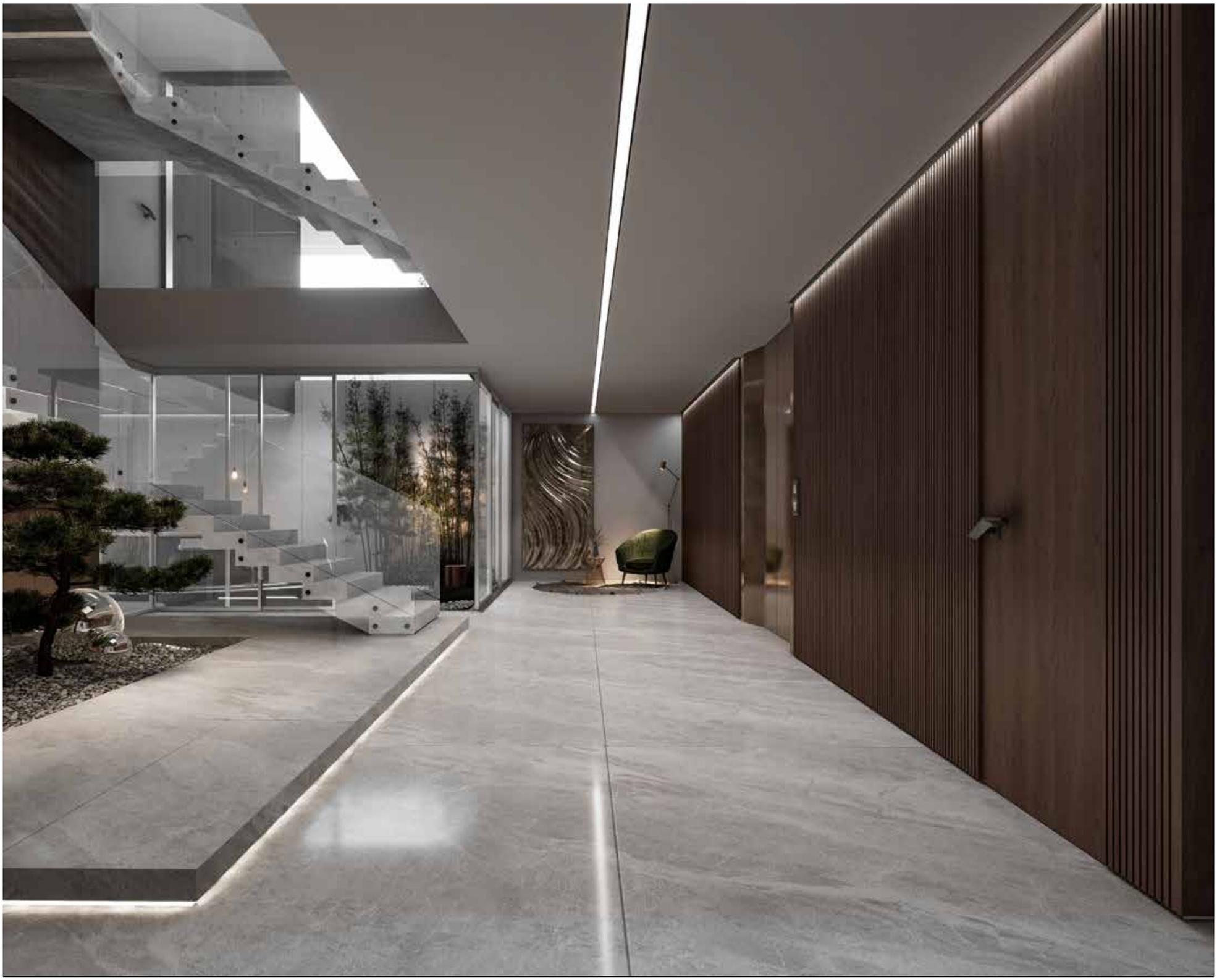

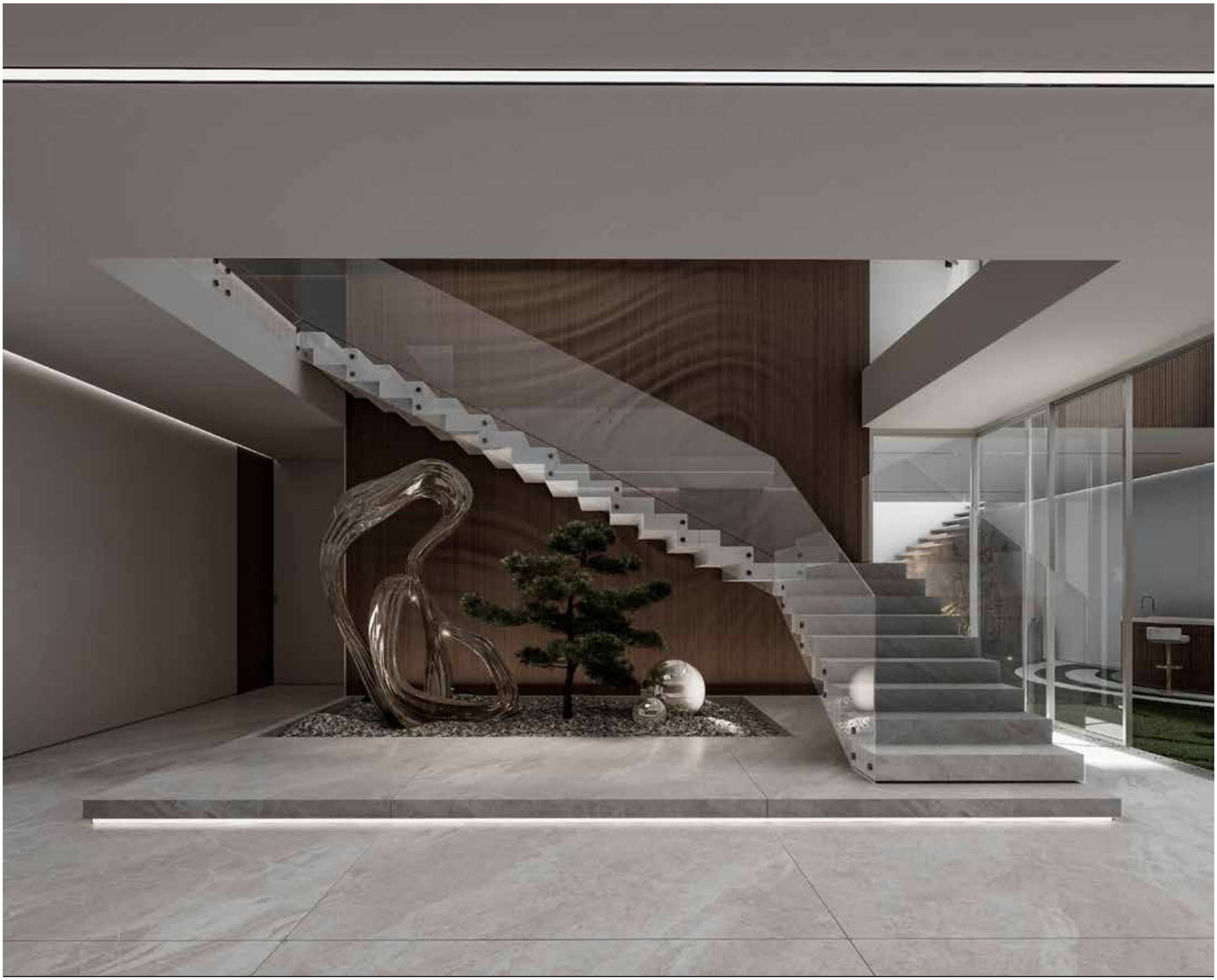

Subterranean Garden and Pool: Accessed via the cantilevered stair, the subterranean level reveals a tranquil oasis dedicated to recreation and wellness. A recessed swimming pool, finished in Carrera White Marble, anchors the space, its reflective surface amplifying the carefully orchestrated natural light filtering through strategically positioned skylights and light wells. A monolithic, walnut-clad food preparation island and adjacent wet bar offer integrated functionality for entertaining.

A sunken garden, planted with drought-tolerant and shade-loving species, introduces a biophilic dimension, further enhancing the sense of serenity and seclusion within this subterranean sanctuary. Concealed mechanical systems and a curated lighting design maintain the clean, minimalist aesthetic, prioritizing tranquility and well-being.

FF Terrace: culminating the architectural composition, offers an elevated vantage point and unobstructed panoramic views. A deep cantilever extending from the main volume provides solar shading for the terrace below, mitigating direct solar gain while preserving expansive views.

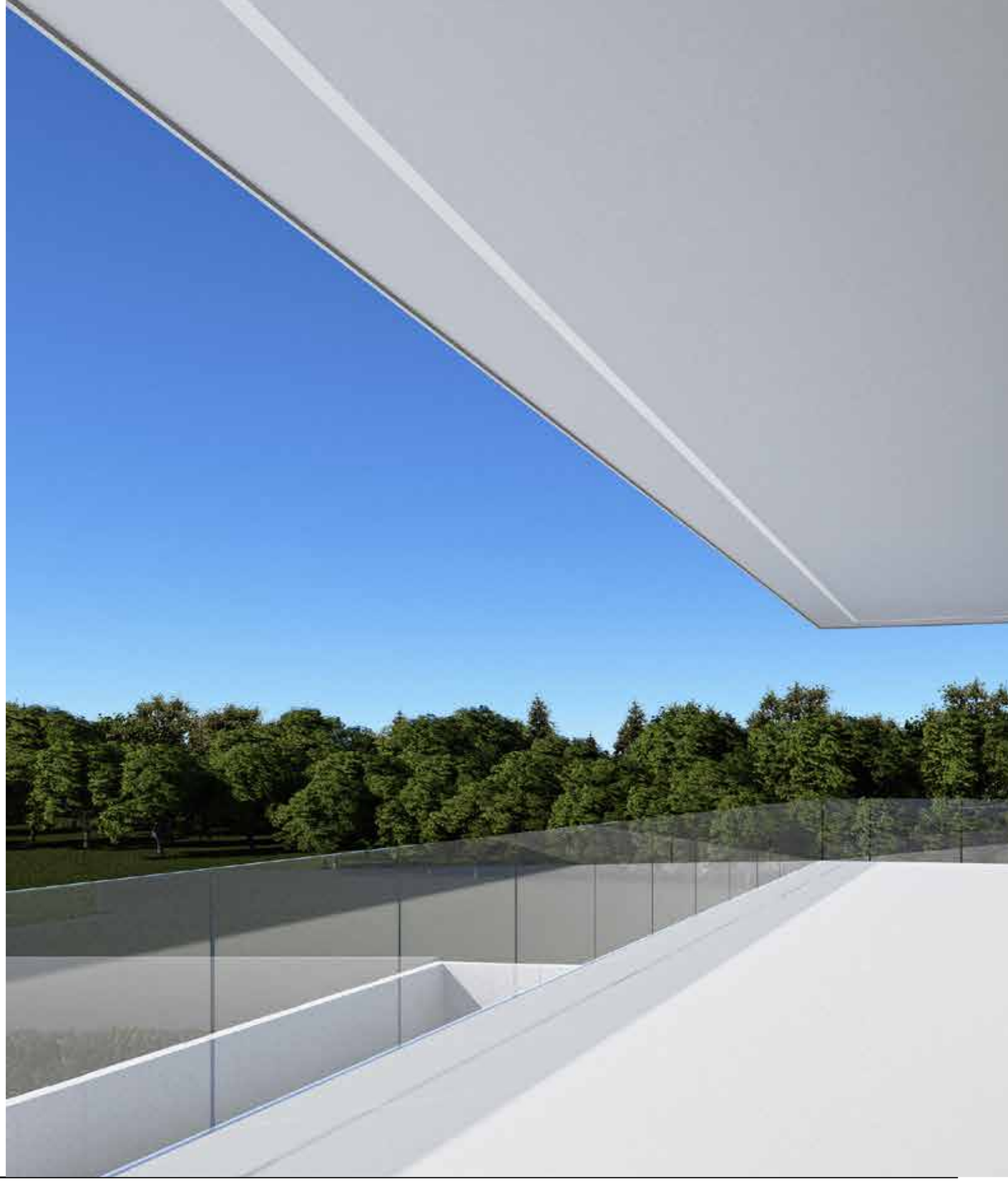

This shaded area functions as a sunroom, an extension of the interior living space, fostering a seamless transition between indoors and outdoors. Accessed by an extension of the parametrically designed staircase, the terrace integrates built-in seating and planters, creating a contemplative outdoor retreat. **The cantilever's precise geometry and structural articulation not only provide shade but also frame the panoramic vista,** enhancing the experience of the elevated perspective.

H House

Lahore , Pakistan

Client: Mr Haroon

Size: 40.46m^2/ 43,560sqf

Status: Under Construction

Typology: House

Year: 2024

Haroun House represents a masterful synthesis of timeless neoclassical principles and the transformative potential of Algorithmic design. **This meticulously conceived residence transcends the conventional limitations of residential architecture, offering a holistic living experience that seamlessly integrates architectural form,** interior design, and landscape architecture into a unified expression of refined elegance.

The project demonstrates a profound understanding of spatial dynamics, materiality, and the interplay of light and shadow, resulting in a series of interconnected environments that are both visually captivating and functionally optimized for contemporary living. From the subterranean sanctuary of the basement, reimagined as a series of luxurious leisure and entertainment spaces, to the meticulously crafted ground floor, where classical proportions and contemporary interventions engage in a dynamic dialogue, every detail has been carefully considered. The exterior landscape further extends this harmonious balance, blending formal geometries with organic forms and incorporating a rich tapestry of water features, lush plantings, and bespoke sculptural elements.

The main lobby of Haroun House establishes a compelling dialogue between neoclassical grandeur and the dynamic fluidity of algorithmic design. Daylight floods the space through soaring arched windows, their classical moldings providing a grounding framework of solid form, while overhead, a dramatic ceiling sculpture, generated by a parametric system, commands attention. This centerpiece, a testament to the power of algorithmic design, evokes the sinuous grace of organic forms, its ethereal presence a counterpoint to the regimented elegance of the neoclassical envelope. This interplay of solid and void, light and shadow, is further articulated by the bespoke chandelier. **A cascading composition of gilded strands, it appears to float effortlessly beneath the sculpted ceiling, a radiant focal point capturing and refracting light.** Its intricate, near-fractal form introduces a layer of delicate complexity, a shimmering foil to the solidity of the surrounding architecture, bridging the classical and contemporary in a harmonious expression of light and form. The lobby itself becomes a stage for this architectural conversation, the grounded symmetry of neoclassicism responding to the dynamic energy of algorithmic curves, each enhancing the other in a unified and captivating design.

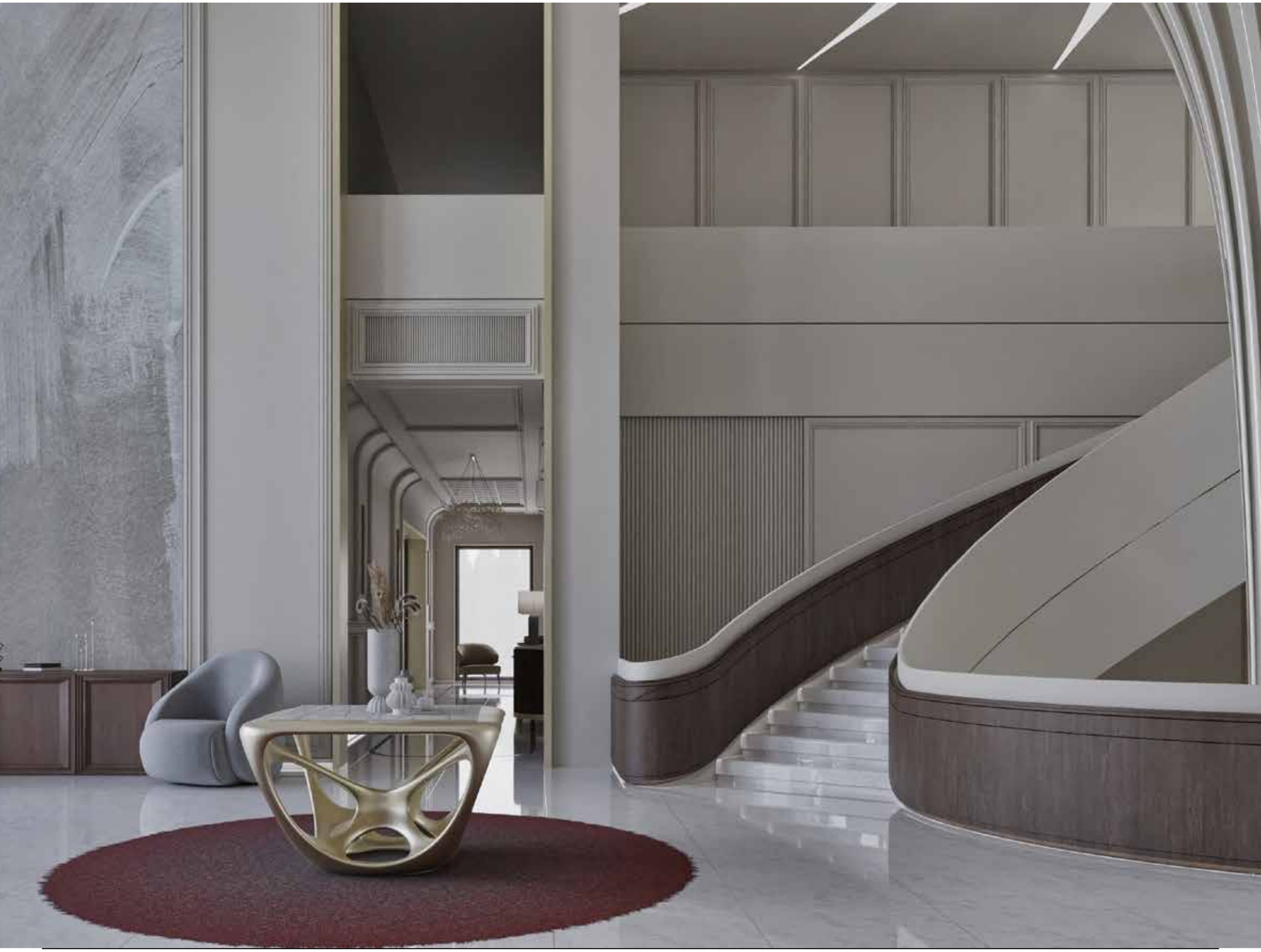

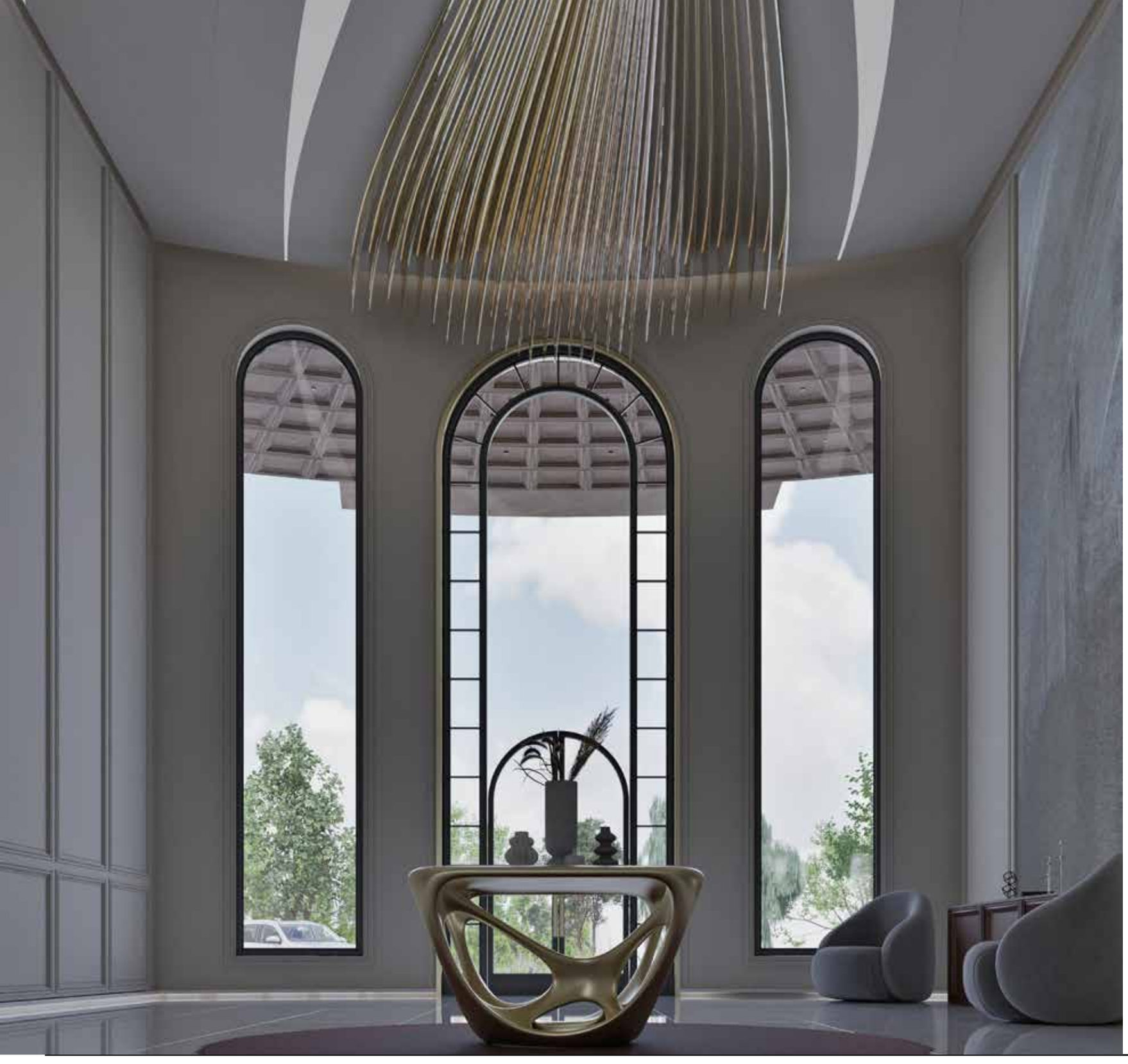

A Sanctuary of Focused Productivity: The study epitomizes refined functionality, offering a sanctuary for focused work and quiet contemplation. Ample natural light floods the space, creating a bright and airy atmosphere thanks to a large, arched window. **This window provides expansive views of the surrounding landscape, blurring the lines between indoor and outdoor environments and fostering a serene and inspirational workspace.** The thoughtfully planned layout, optimized through computational design, ensures that the space is highly efficient and conducive to concentrated work, maximizing both productivity and aesthetic appeal.

The thoughtfully planned layout, optimized through computational design, ensures that the space is highly efficient and conducive to concentrated work, maximizing both productivity and aesthetic appeal.

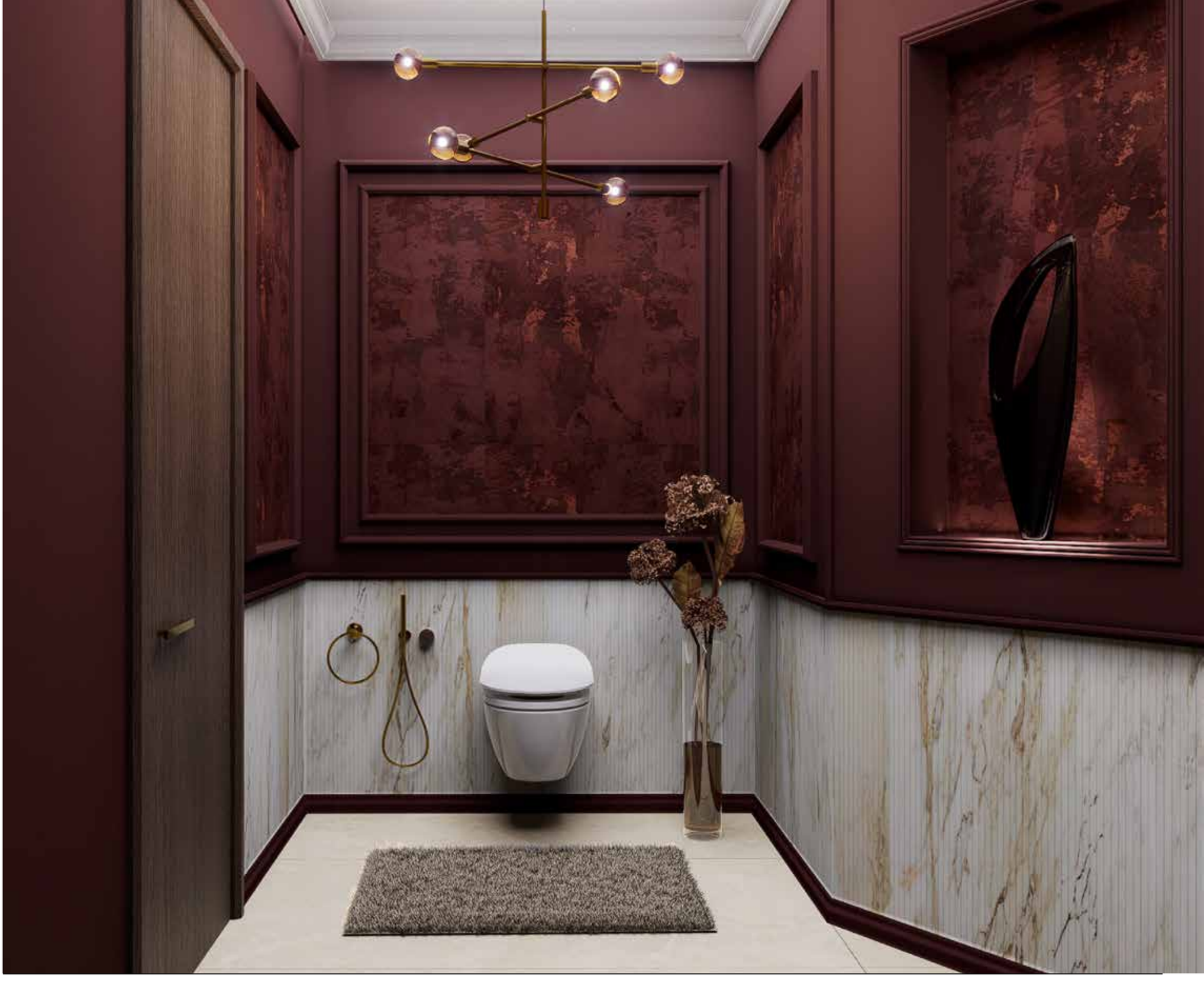

The living room achieves a sophisticated balance of form and function through the seamless integration of custom-designed furniture, architectural elements, and natural light. A feature wall of rich African teak cabinetry and shelving anchors the lounge area, while a contrasting marble wall subtly defines the media zone.

The interplay of these materials, complemented by an expansive gridded window system, creates a dynamic yet harmonious composition. Strategically placed furniture facilitates effortless circulation, enhancing both practicality and visual appeal. The result is a refined and inviting space where carefully considered details contribute to a unified and elegant whole.

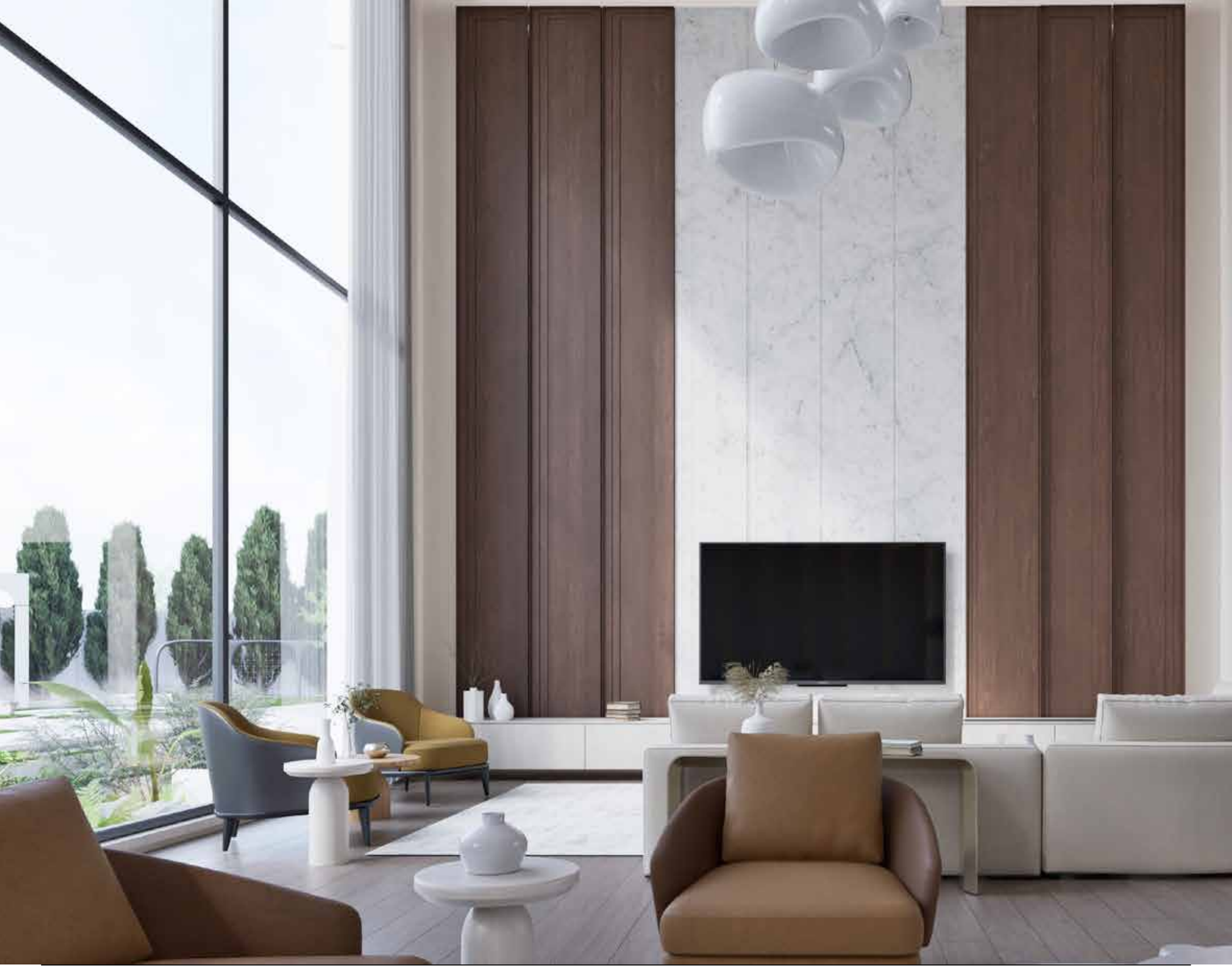

The dining room embodies refined elegance through a carefully orchestrated interplay between ceiling and feature wall. The eye is immediately drawn upward to the dramatic ceiling, a focal point defined by a sculpted, elliptical recess finished in a warm metallic tone. **This architectural gesture is further accentuated by a cascading crystal chandelier, amplifying the sense of volume and grandeur.** The elliptical motif of the ceiling is subtly echoed in the curved transitions of the adjacent walls, establishing a fluid visual continuity. Anchoring the dining space, a richly textured feature wall of African teak, detailed with a geometric pattern of inlaid wood, provides a warm, organic counterpoint to the polished marble floor and the sleek lines of the custom-designed dining table.

The visual connection between ceiling and wall is reinforced by the continuation of the curved motif, creating a cohesive and sophisticated design language. The result is a dining environment that is both visually compelling and warmly inviting, a space conceived for elegant entertaining and memorable occasions.

The drawing room achieves a refined balance of contemporary elegance and classic architectural principles. A defining feature is the bespoke gridded wall, crafted from meticulously selected African teak wood and delineated by precise

inlays of polished brass. **This geometric composition introduces a compelling visual rhythm and textural depth, serving as a sophisticated anchor for the curated furnishings.** Complementing this focal point, a succession of grand arched windows infuses the space with natural light, while simultaneously framing the external landscape and enhancing the perception of volume. The interplay of warm wood tones, gleaming metallic accents, and the graceful curvature of the arches establishes an ambiance of understated luxury and enduring sophistication.

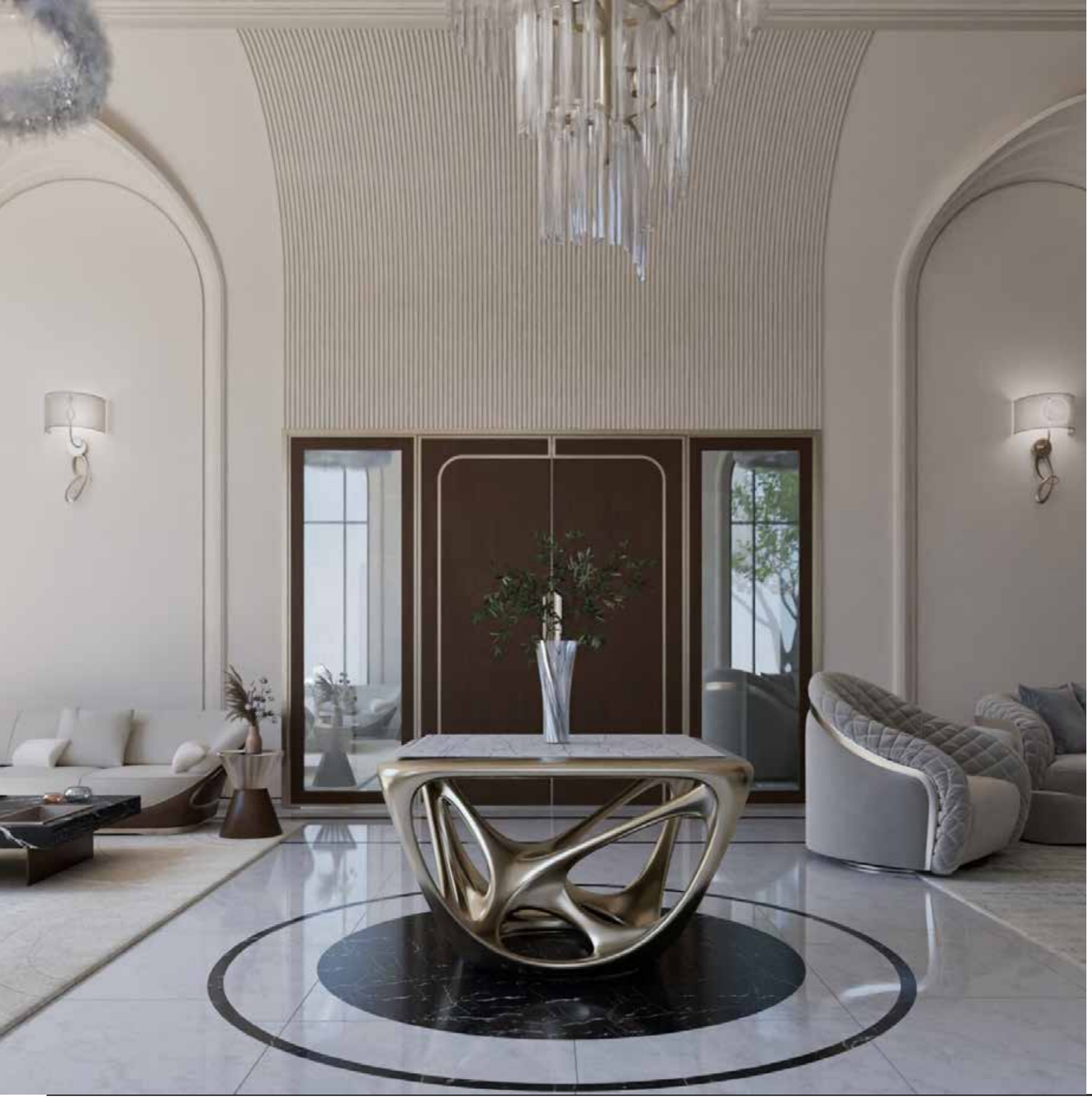

The kitchen epitomizes a sophisticated approach to culinary design, seamlessly merging technological innovation with refined aesthetics. A focal point of the space is the geometrically layered square feature wall, which establishes a distinct contemporary identity. This design language is further articulated through a sophisticated algorithmic system, which adapts and translates the wall's motif onto the bespoke cabinetry and doors.

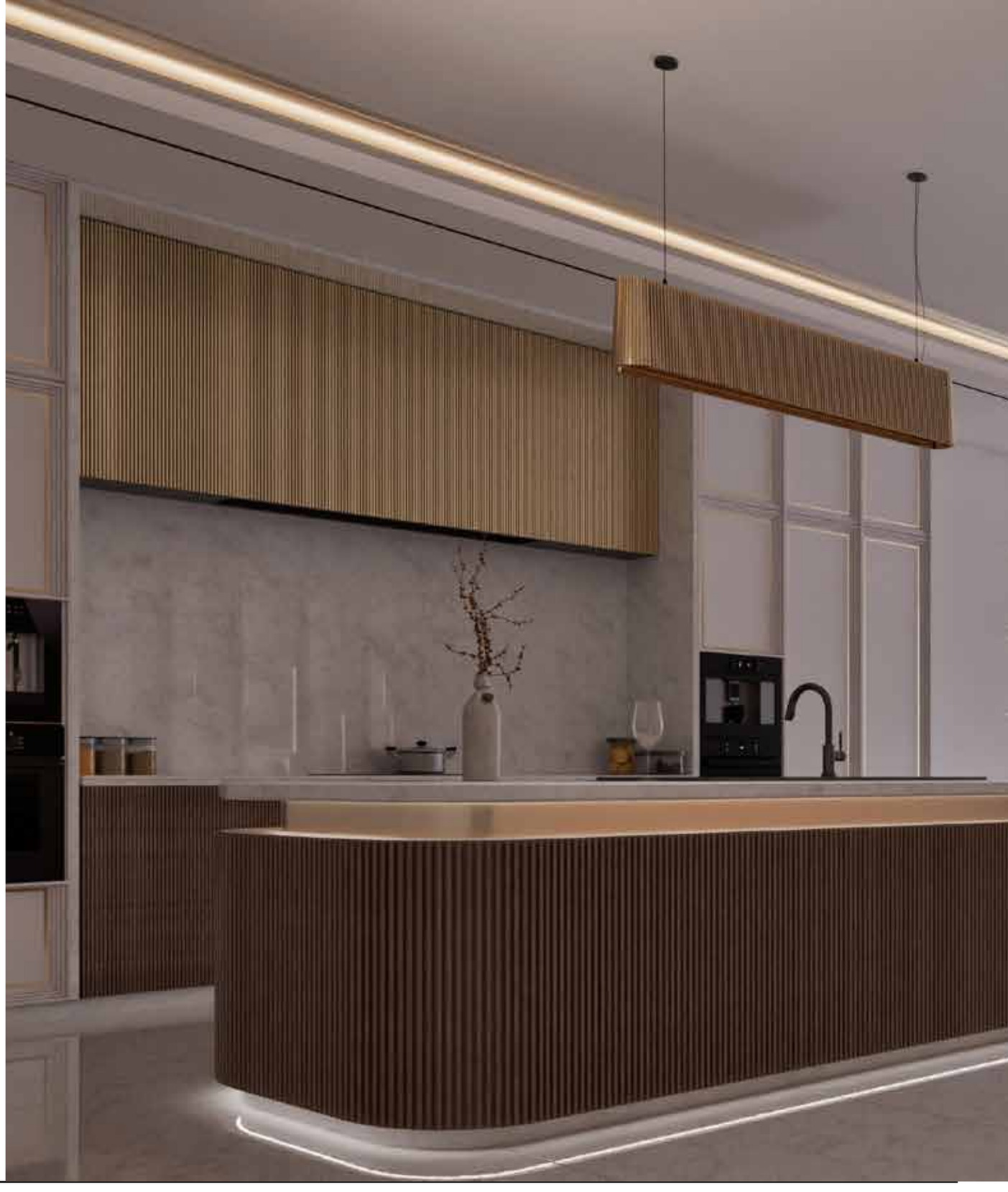

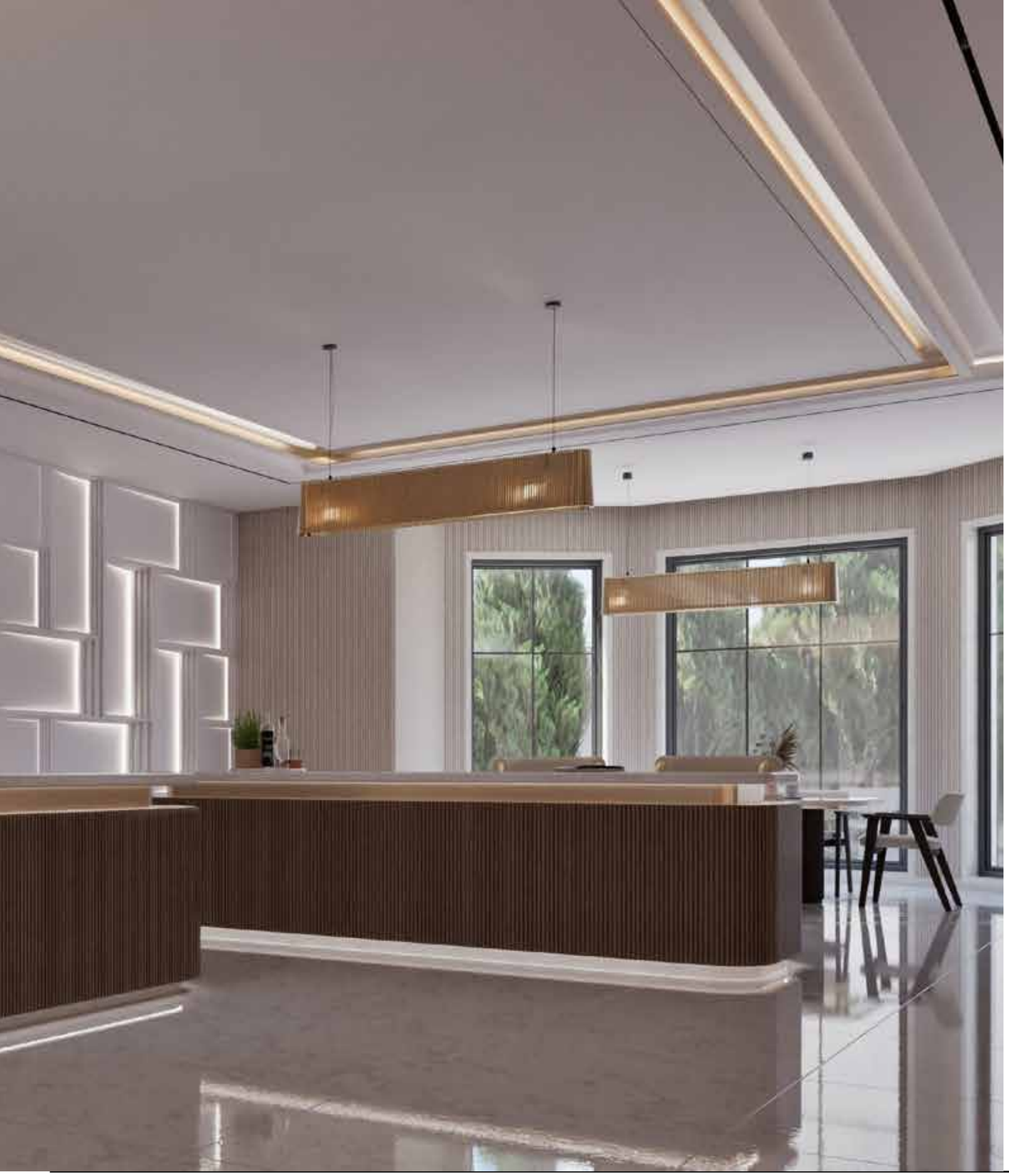

The algorithm generates subtly undulating surfaces and precise joinery details, ensuring a harmonious visual continuity throughout the kitchen. Anchoring the space are two central islands, clad in richly textured wood and featuring integrated illumination at their bases. **These islands provide both ample workspace for culinary endeavors and a social hub for informal gatherings.** The resulting composition is one of considered minimalism, where the interplay of advanced technology and artistic sensibility creates a highly functional and aesthetically refined culinary environment.

The guest bathroom exhibits a refined sensibility through a carefully curated palette of materials and colors. The walls are enveloped in a deep, saturated burgundy, establishing an atmosphere of understated luxury and intimacy. This rich hue is artfully juxtaposed with the dramatic veining of Rosso Levanto marble, which graces the vanity top and accent surfaces, introducing a layer of visual richness and textural depth. Subtle accents of soft cream and polished gold provide a delicate counterpoint to the dominant reds, enhancing the overall sense of balance and sophistication.

Above, the clean lines of the ceiling draw the eye upwards to the focal point of the room, a cascading crystal chandelier. This exquisite fixture emits a soft, diffused glow, imbuing the space with a gentle luminosity and adding a final touch of elegance to this meticulously crafted retreat.

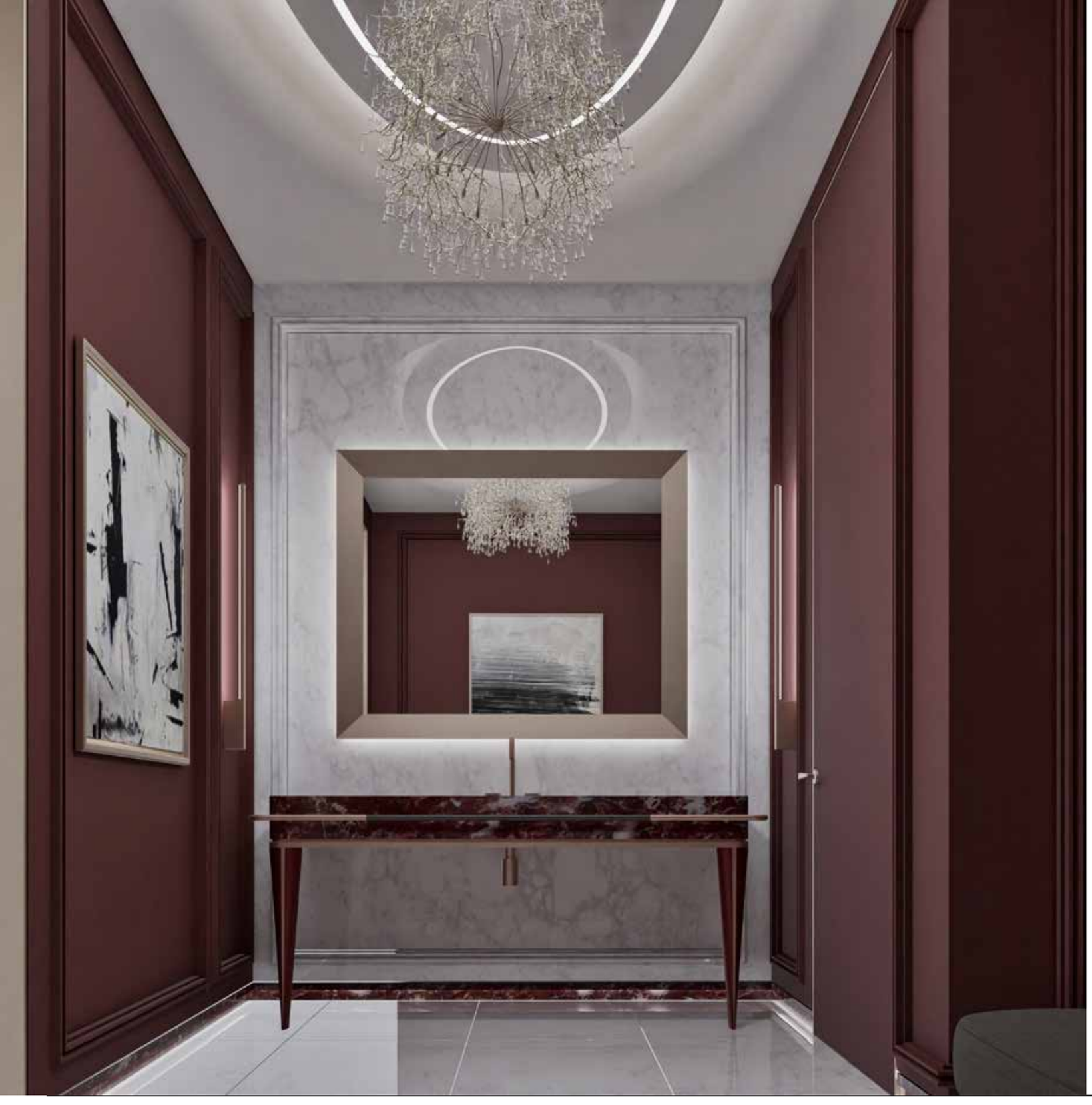

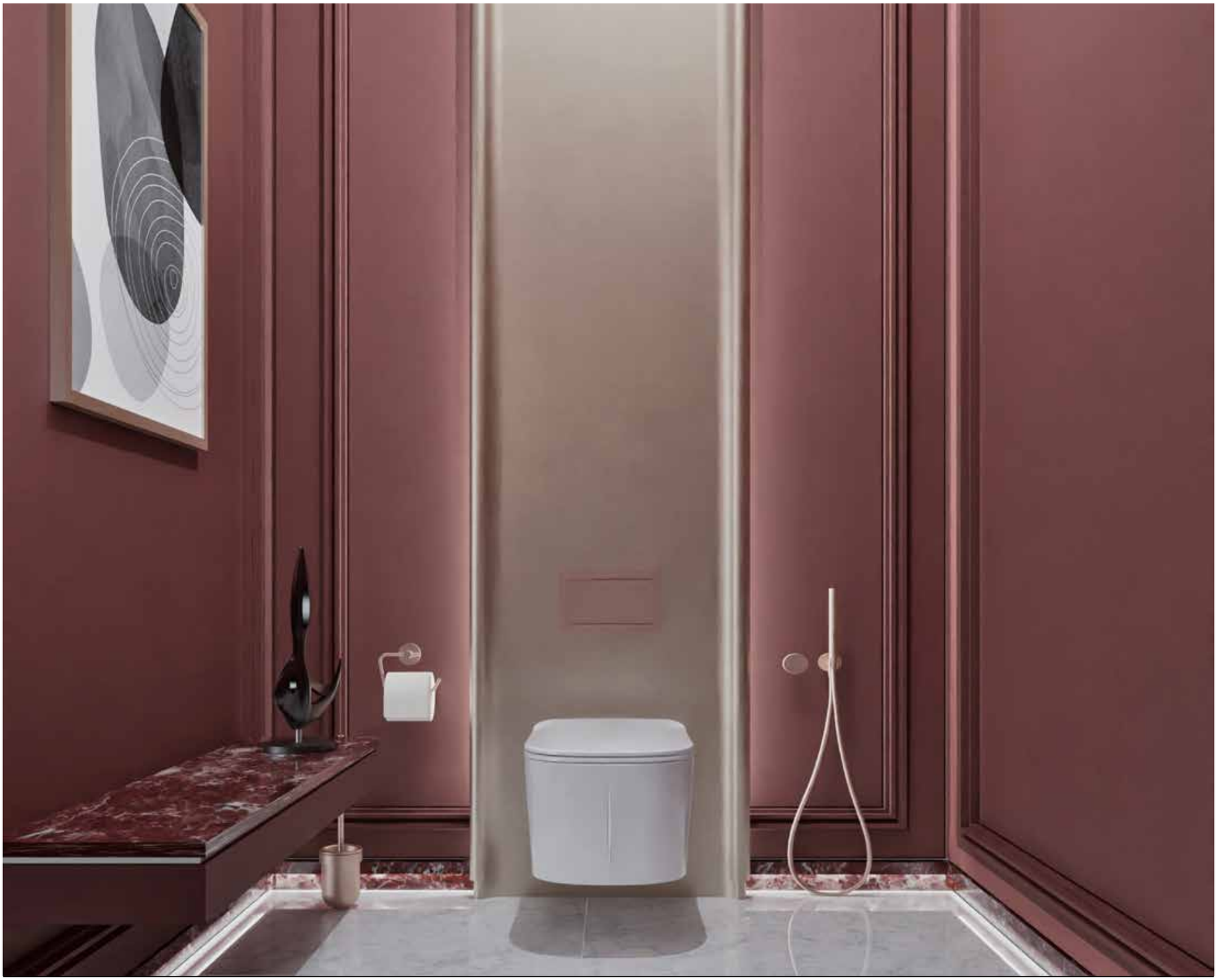

The corridors and circulation spaces transcend their utilitarian function, serving as vital architectural connectors that establish a cohesive narrative throughout the residence. These thoughtfully designed passages foster a seamless transition between the private and public realms of the home, echoing the design language established within the bedrooms and living areas.

The rhythmic articulation of wall paneling, integrated cove lighting, and curated artwork creates a sense of visual continuity, subtly guiding movement while offering moments of quiet contemplation. **These transitional spaces act as intermediaries, mediating between the intimate seclusion of the bedrooms and the more expansive,** communal areas, thereby enriching the overall architectural experience and reinforcing the home's inherent sense of harmony.

The Haroun House master suite offers a refined sanctuary designed for both relaxation and functionality. The bedroom is subtly divided into distinct zones: a serene sleeping area, anchored by a luxurious bed and framed by a warm, textured wood feature wall, and a bright sitting area oriented towards expansive windows that showcase

captivating views. This sitting area is further defined by a second feature wall, seamlessly integrating shelving and a media center for entertainment. In the respective dressing rooms, personalized luxury takes center stage. Her dressing room boasts a soft, neutral palette accented by the luminous glow of white onyx marble, gracing countertops and surfaces. His dressing room presents a complementary yet distinct aesthetic, incorporating a bolder accent color while maintaining the suite's overall air of sophisticated refinement.

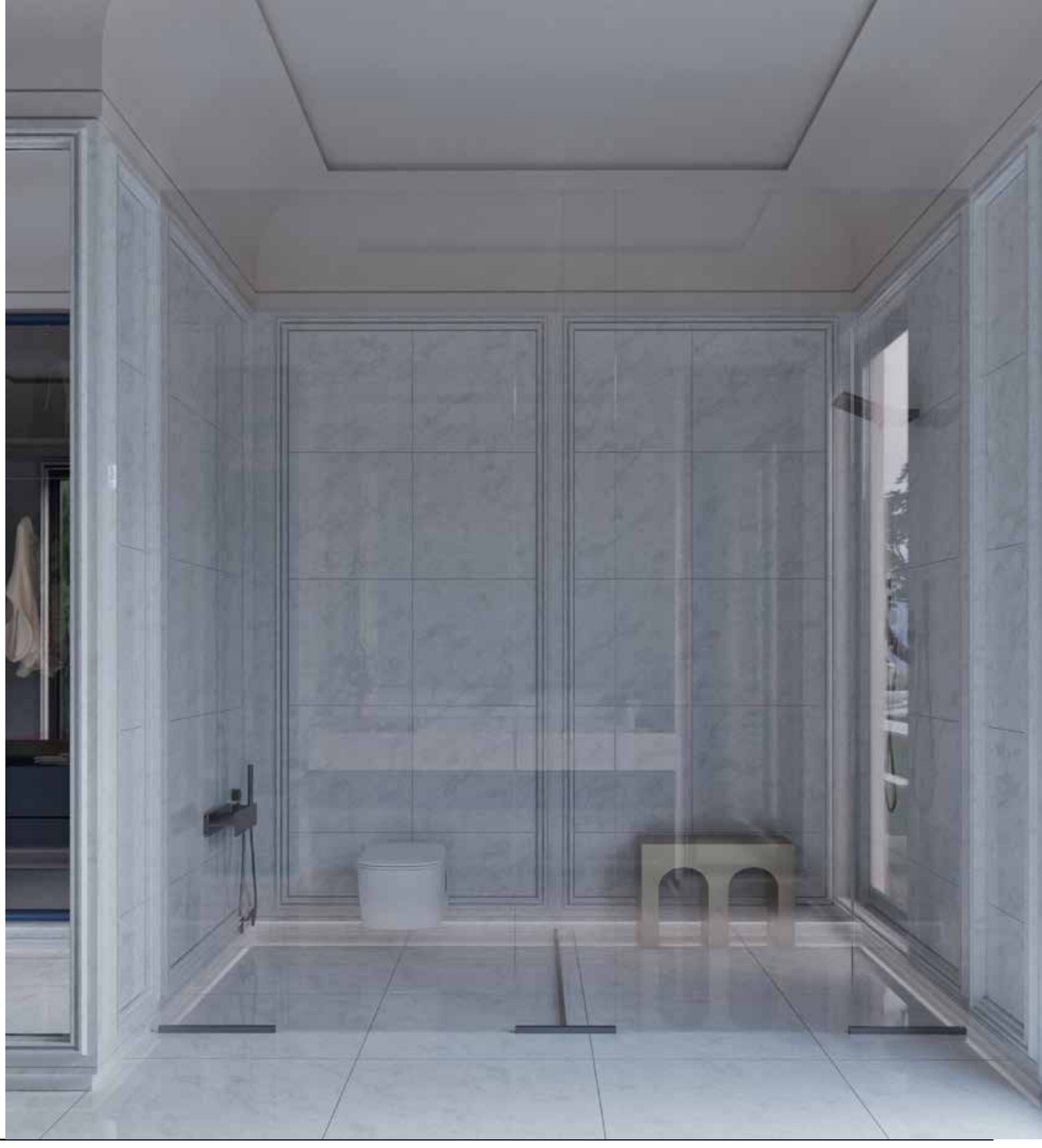

The daughter's suite is conceived as a harmonious blend of playful charm and sophisticated design. The focal point of the bedroom is a uniquely crafted pixilated feature wall, composed of an intricate arrangement of layered rectangular and square panels. This dynamic composition introduces a sense of depth and visual interest, imbuing the space with a touch of whimsy. The surrounding framework, characterized by gentle curves and softened edges, provides a delicate counterpoint to the geometric precision of the feature wall, adding a layer of refined femininity.

This interplay of shapes and forms establishes a captivating backdrop for carefully selected furnishings and decorative accents. The adjoining bathroom and dressing room maintain a cohesive design language, employing a soft, harmonious color palette, delicate detailing, and premium materials to create a private sanctuary that is both functional and aesthetically pleasing.

The son's suite offers a balanced blend of sophistication and youthful energy. The bedroom is anchored by a distinctive pixilated feature wall, composed of subtly projecting square panels that create a dynamic interplay of light and shadow. This textured surface adds a layer of visual complexity, serving as a sophisticated focal point. This geometric motif is complemented by the clean lines and smooth curves of the ceiling, which subtly draw the eye upwards, enhancing the sense of height and spaciousness.

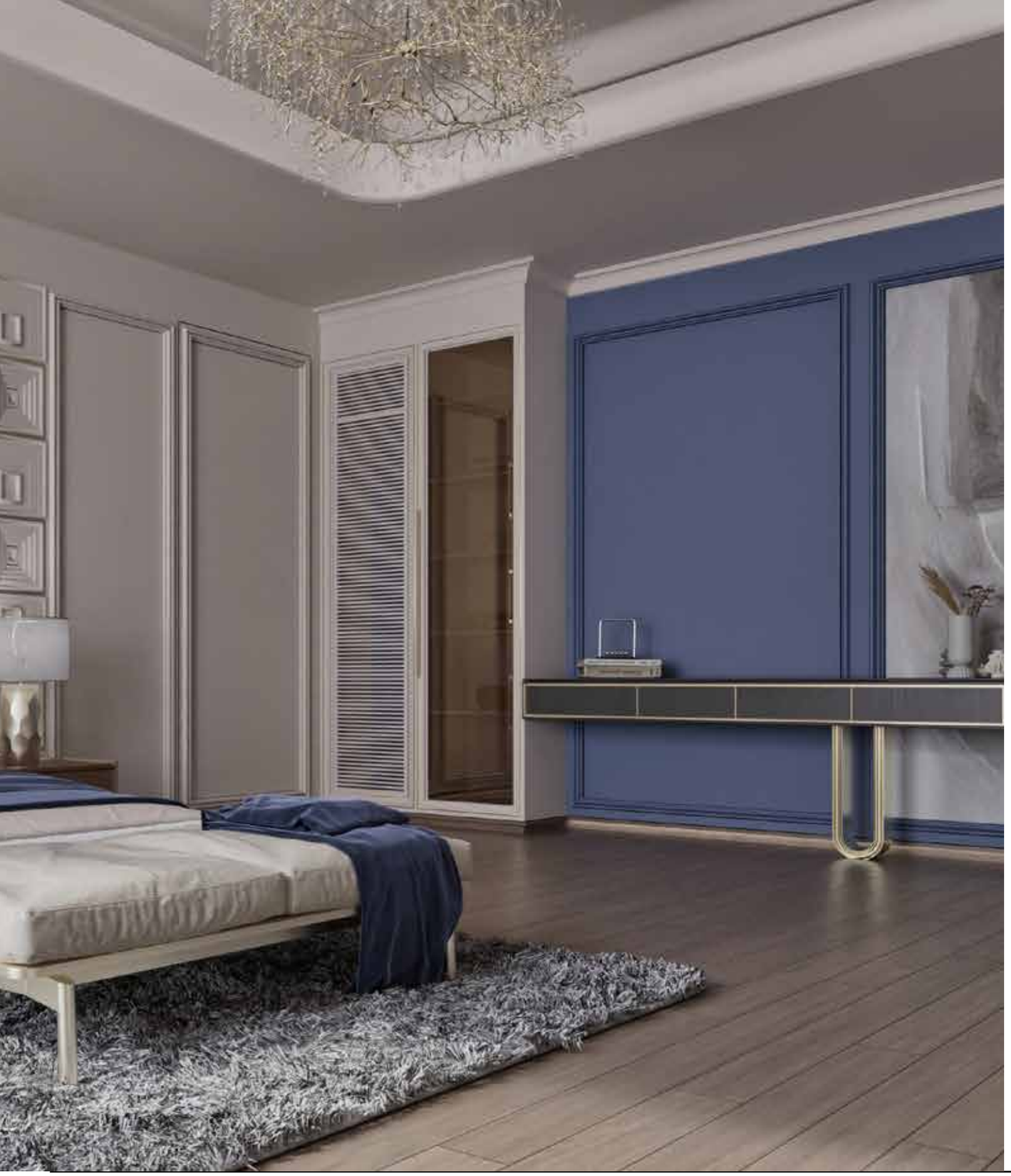

The integrated lighting within the ceiling further accentuates its architectural form and provides a soft, ambient glow. This considered interplay of textures and forms creates a calming yet stimulating environment. The adjoining bathroom and dressing room continue this theme of refined minimalism, utilizing a sophisticated palette of materials and finishes to create a cohesive and functional private sanctuary.

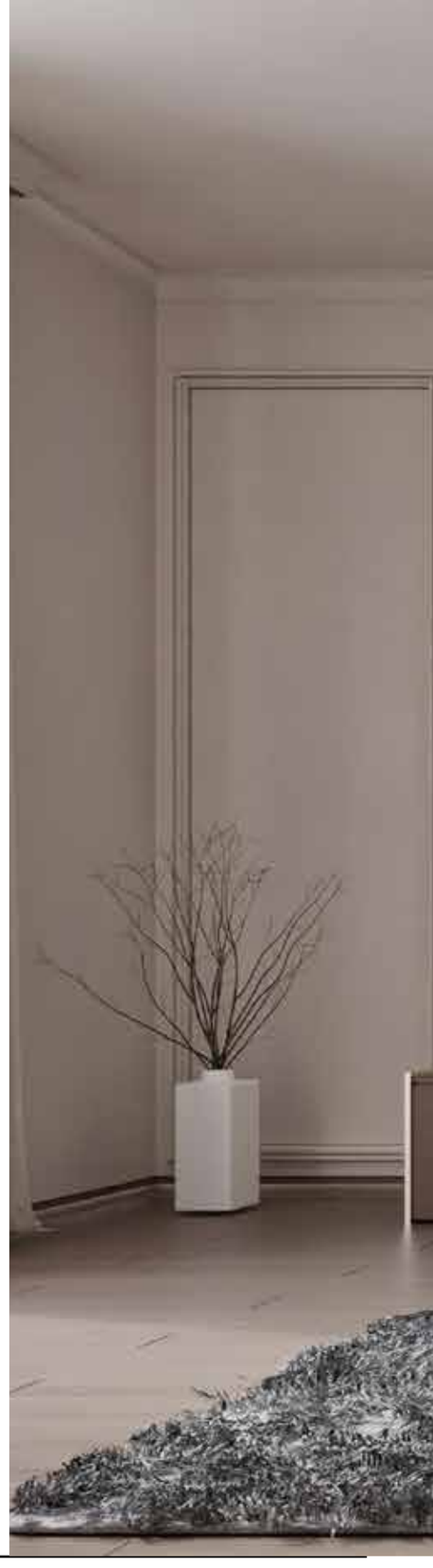

The Haroun House playroom showcases a sophisticated approach to children's space design, balancing functionality with a refined aesthetic. Organic, curved architectural elements soften the clean lines of the built-in joinery, creating a playful yet elegant ambiance. A bespoke shelving unit, integrated within a rounded alcove, offers ample storage, while a circular niche carved into a contrasting wall panel provides a cozy retreat for reading or imaginative play.

A central mushroom-shaped table, complemented by plush ottomans, anchors the room, providing a dedicated space for creative activities. Floor-to-ceiling windows maximize natural light, blurring the lines between indoors and out, and framing views of the surrounding landscape. The integration of a climbing ladder introduces an element of physical engagement, enhancing the room's dynamism. **A carefully curated palette of soft blush pink and crisp white fosters a tranquil atmosphere, conducive to both energetic play and quiet reflection.** The overall design creates a harmonious and stimulating environment that nurtures creativity and encourages a sense of wonder.

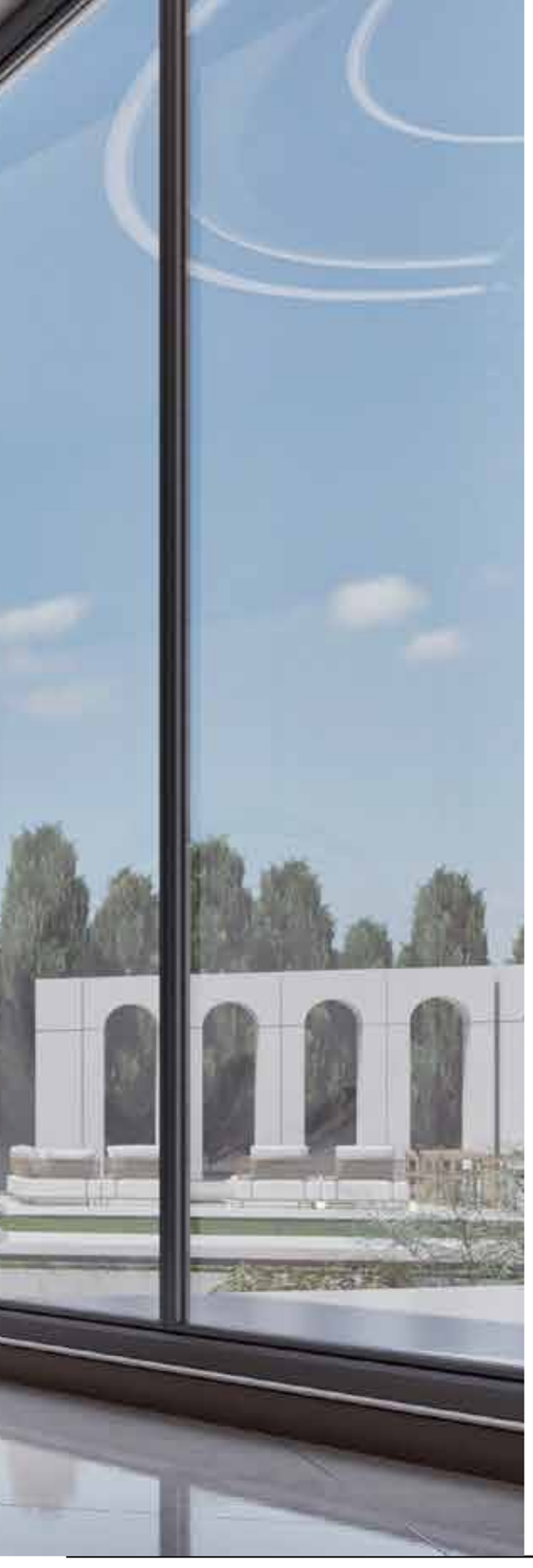

The landscape architecture establishes a harmonious dialogue between built form and natural environment, creating a series of thoughtfully orchestrated outdoor rooms. A defining element is the sculptural pavilion, its elegantly curved form and perforated canopy offering a dramatic focal point while providing a sheltered space for contemplation and gathering.

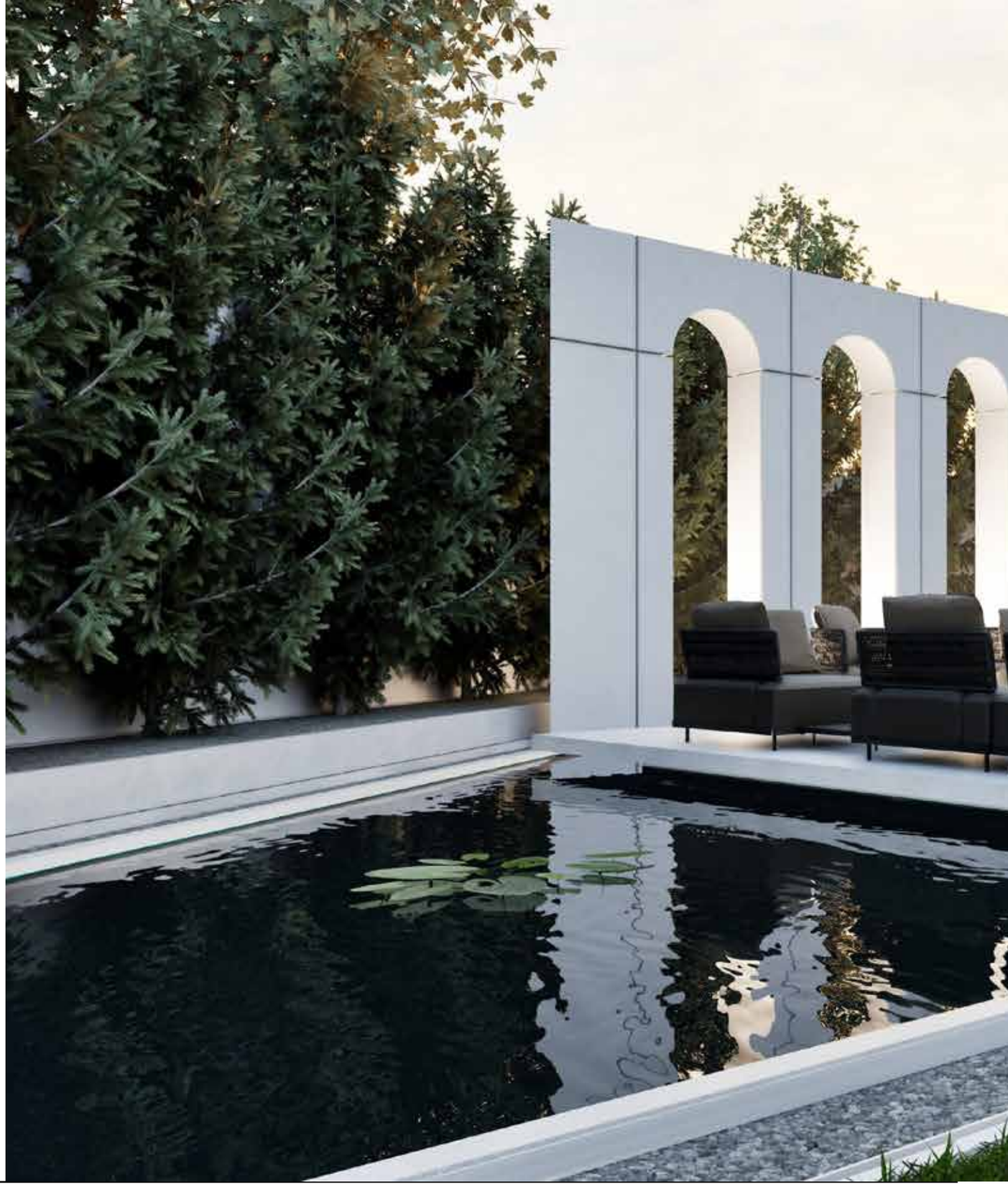

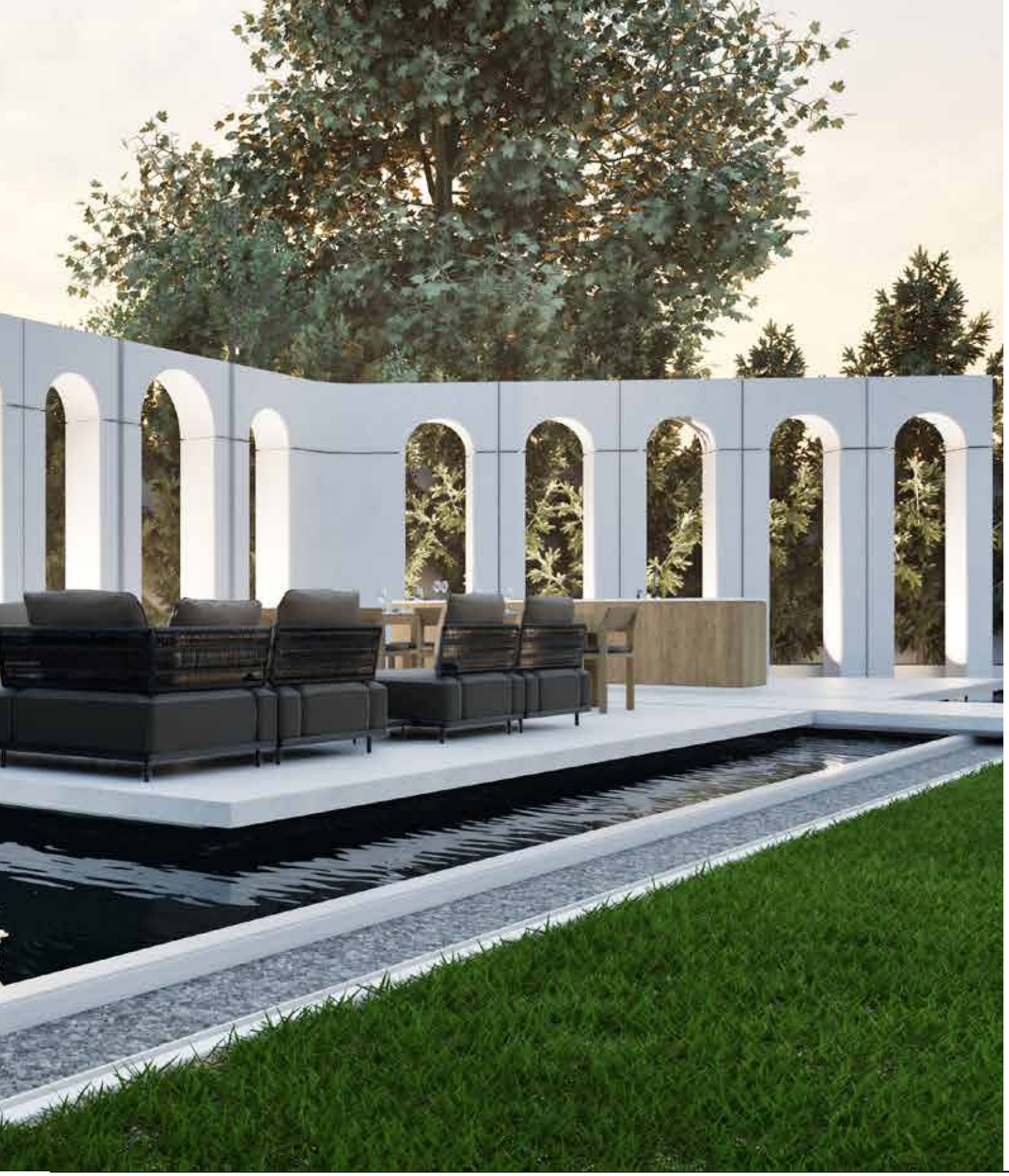

This organic structure contrasts beautifully with the rhythmic linearity of the arched colonnade that defines the water sitting area. Elevated above a reflective pool, this platform provides a tranquil space for repose, its sleek geometry mirrored in the still water below. A gently ascending staircase, seamlessly integrated into the sloping topography, invites exploration and connects the various levels of the landscape, offering dynamic views of the surrounding gardens. Throughout the grounds, carefully curated plantings and meandering pathways weave together these distinct programmatic elements, creating a cohesive and richly layered outdoor experience.

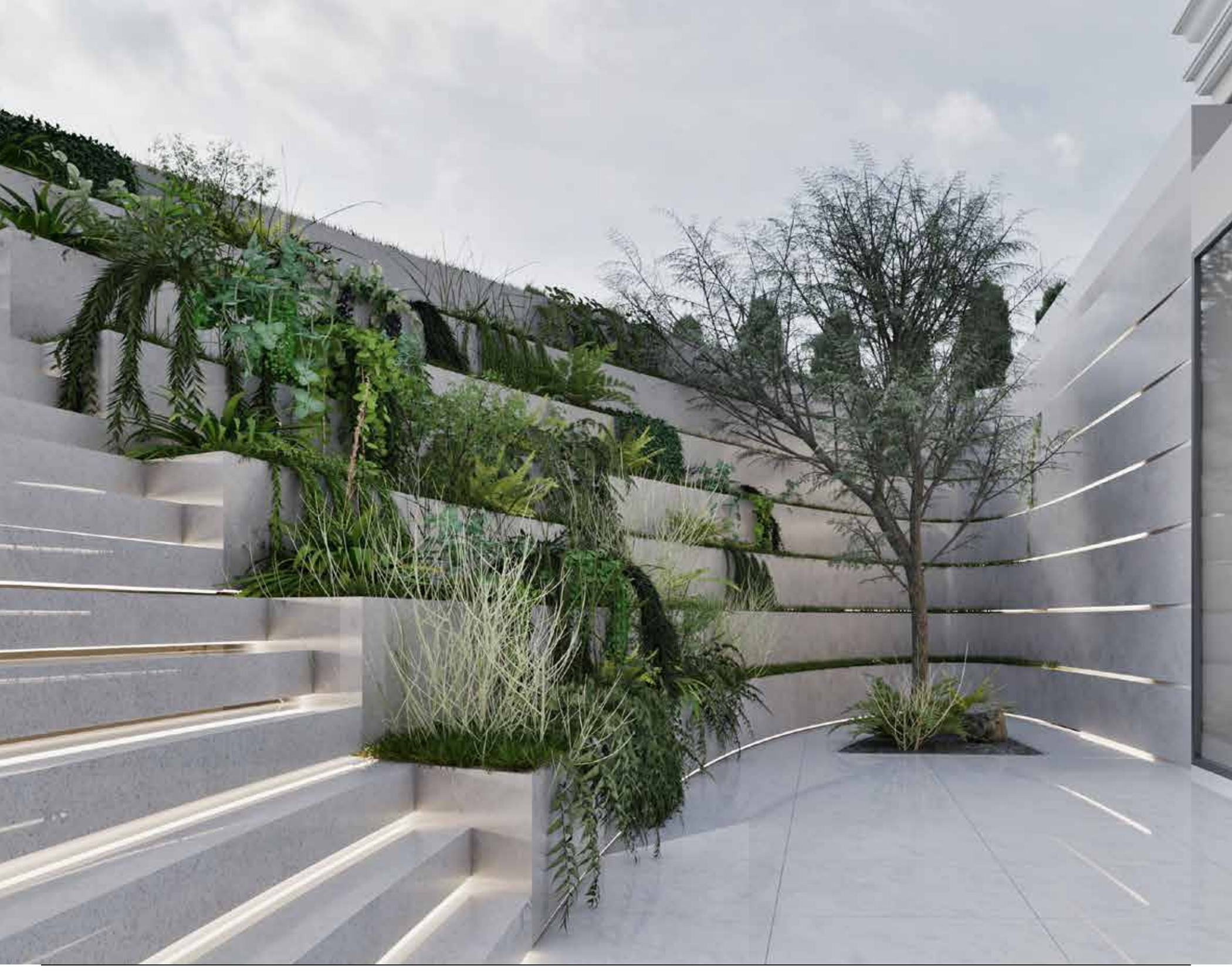

The central feature is a striking, illuminated spiral staircase, a sculptural element that gracefully integrates classical forms with a contemporary, dynamic aesthetic.

The computationally designed central column further emphasizes this fusion, acting as a visually arresting focal point within the polished marble expanse of the lobby. The lighting scheme meticulously accentuates the architectural details, creating an atmosphere of understated elegance.

The basement swimming pool represents a sophisticated synthesis of technology and artistic expression. A defining feature is the remarkable ceiling, generated by a cutting-edge algorithmic system that produces a complex, undulating surface evocative of fluid dynamics. This same algorithmic language is extended to the feature walls, establishing a unified and dynamic visual narrative throughout the space.

The patterns seamlessly transition and evolve across the ceiling and wall planes, creating a captivating interplay of light and shadow. Drawing inspiration from the iconic Trevi Fountain in Rome, the pool incorporates a stepped profile at one end, clad in richly veined marble. T**his architectural gesture introduces a sense of classical grandeur and theatrical drama, reminiscent of the fountain's cascading water.** The stepped element provides a sophisticated counterpoint to the contemporary fluidity of the algorithmic surfaces, resulting in a truly unique and luxurious subterranean retreat.

This adaptable space combines leisure and social interaction. A professional-grade ping-pong table is integrated seamlessly within a comfortable lounge area, creating a fluid transition between active and passive recreation.

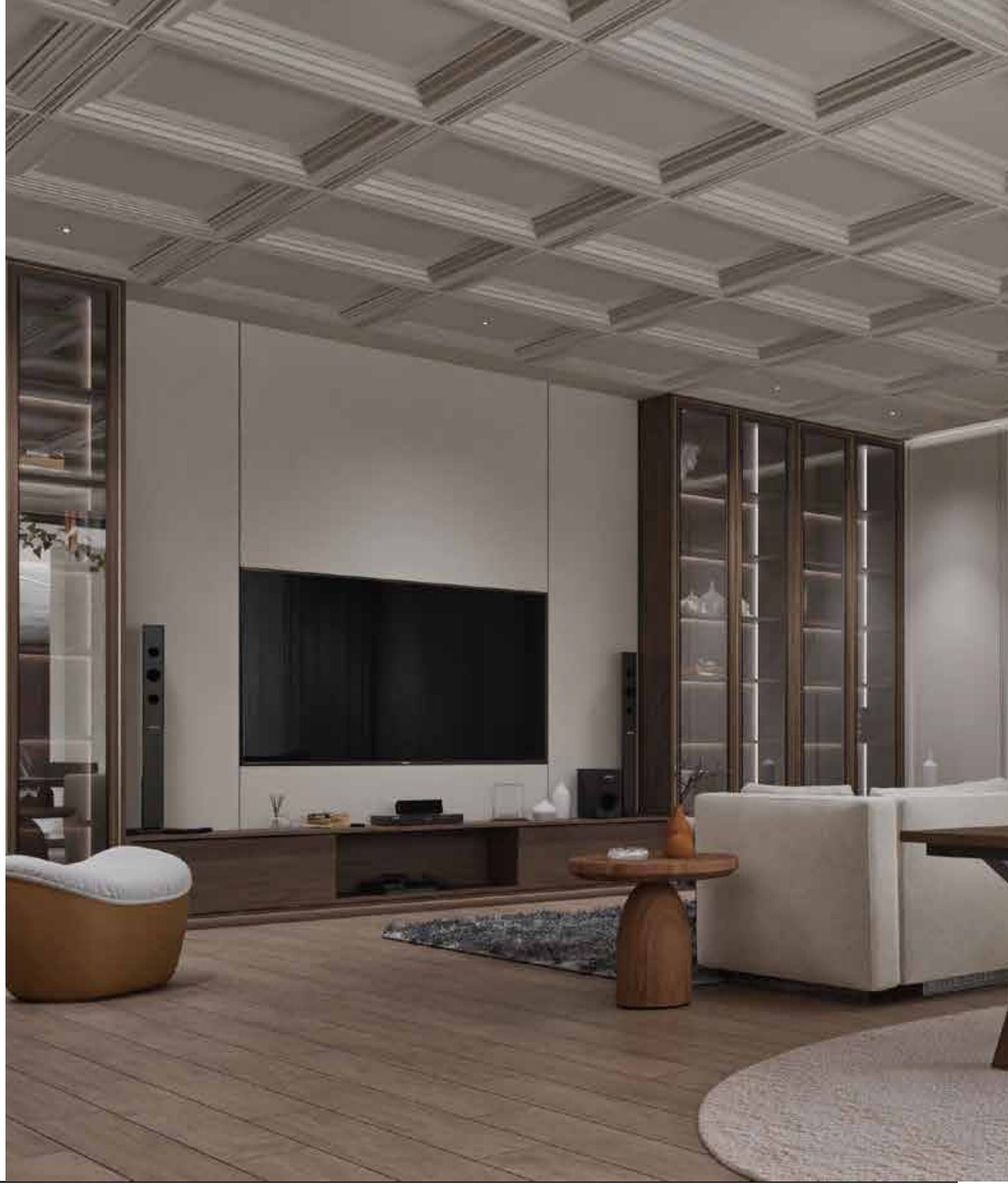

The room's neoclassical detailing – including the coffered ceiling and paneled walls – maintains a consistently refined ambiance throughout.

The multipurpose entertainment zone is conceived as a highly adaptable space catering to a variety of leisure activities. The architectural element is the elaborately coffered ceiling, a meticulously crafted grid of recessed square panels that commands attention and serves as the room's undisputed focal point. This intricate ceiling treatment imbues the space with a sense of classical formality and refined elegance, while the rhythmic repetition of the coffers establishes a subtle visual order.

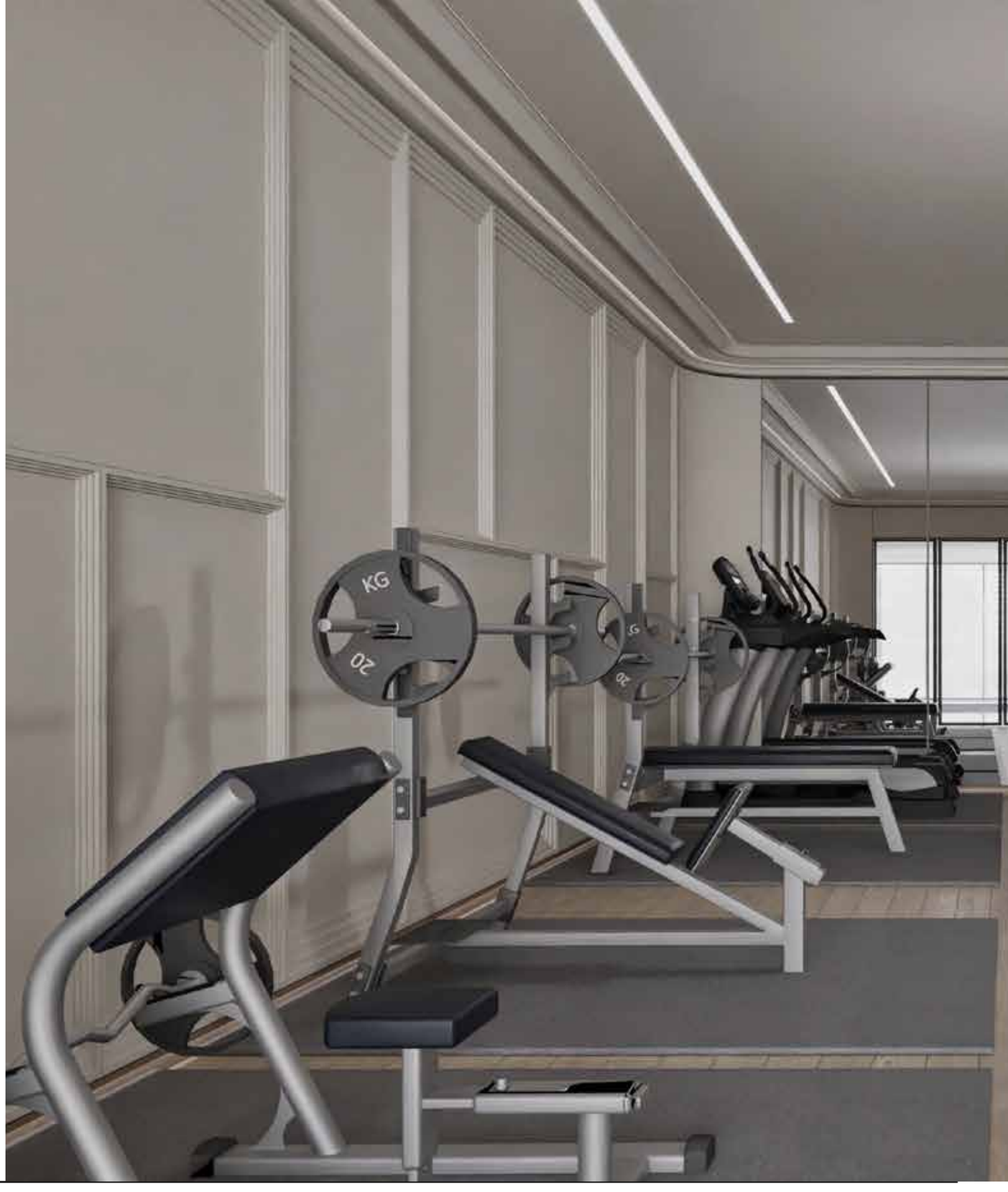

Strategically placed glass partitions and open doorways foster a seamless connection between the entertainment zone, the adjacent lobby, and the garage beyond, facilitating effortless circulation and visual continuity. This open plan configuration enhances the adaptability of the space, accommodating a wide range of social functions and recreational pursuits within a sophisticated and inviting environment.

KG
20

KG
20

The subterranean garage serves not merely as a parking space, but as a curated display for the client's vehicle collection. A reflective ceiling enhances the visual impact and Creates a contrast between the Floor and the mirrored Finish Ceiling of the cars, maximizing the sense of volume and highlighting their sleek lines.

The design demonstrates a sophisticated understanding of both automotive aesthetics and high-end architectural detailing, resulting in a space that is as impressive as the vehicles themselves.

Farm House

Nathia Galik , Pakistan

Responsibility: Turnkey

Client: Mr Imran Khan

Size: 2000m^2/ 2140sqf

Status: In Construction

Typology: House

Year: 2023

The subterranean garage serves not merely as a parking space, but as a curated display for the client's vehicle collection. A reflective ceiling enhances the visual impact and Creates a contrast between the Floor and the mirrored Finish Ceiling of the cars, maximizing the sense of volume and highlighting their sleek lines.

The design demonstrates a sophisticated understanding of both automotive aesthetics and high-end architectural detailing, resulting in a space that is as impressive as the vehicles themselves.

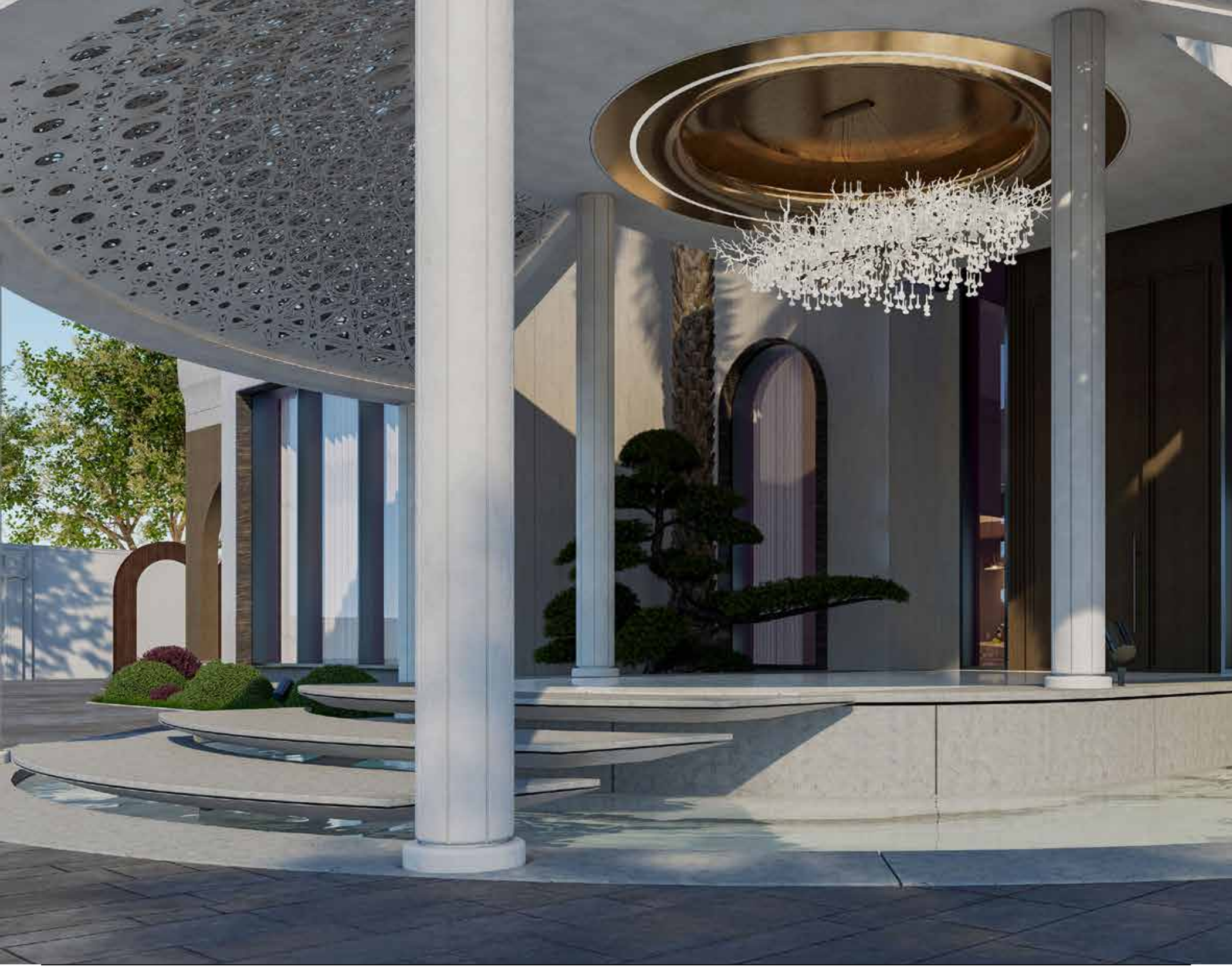

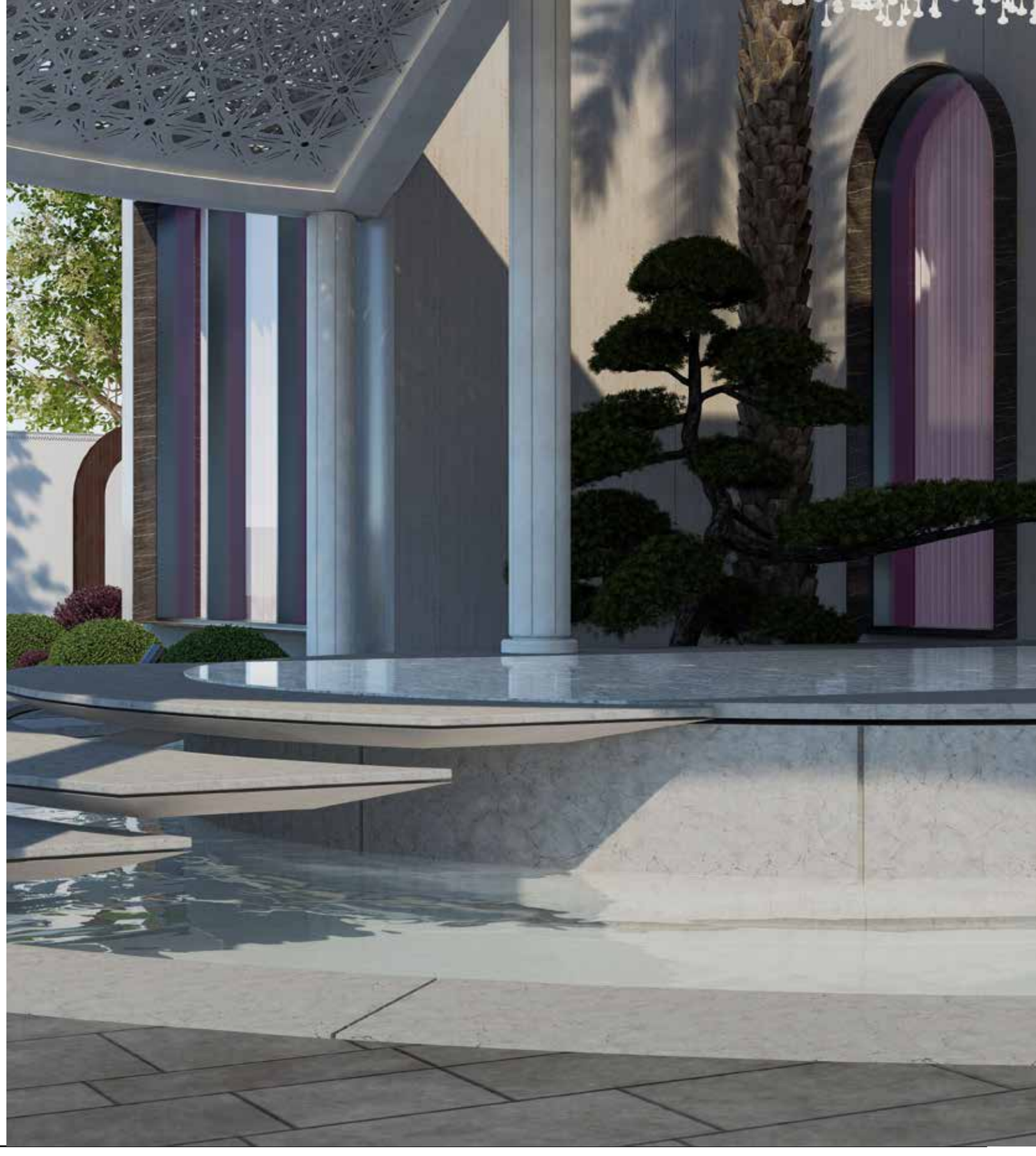

The main lobby of Haroun House establishes a compelling dialogue between neoclassical grandeur and the dynamic fluidity of algorithmic design. Daylight floods the space through soaring arched windows, their classical moldings providing a grounding framework of solid form, while overhead, a dramatic ceiling sculpture, generated by a parametric system, commands attention. This centerpiece, a testament to the power of algorithmic design, evokes the sinuous grace of organic forms, its ethereal presence a counterpoint to the regimented elegance of the neoclassical envelope. This interplay of solid and void, light and shadow, is further articulated by the bespoke chandelier. **A cascading composition of gilded strands, it appears to float effortlessly beneath the sculpted ceiling, a radiant focal point capturing and refracting light.** Its intricate, near-fractal form introduces a layer of delicate complexity, a shimmering foil to the solidity of the surrounding architecture, bridging the classical and contemporary in a harmonious expression of light and form. The lobby itself becomes a stage for this architectural conversation, the grounded symmetry of neoclassicism responding to the dynamic energy of algorithmic curves, each enhancing the other in a unified and captivating design.

The subterranean garage serves not merely as a parking space, but as a curated display for the client's vehicle collection. A reflective ceiling enhances the visual impact and Creates a contrast between the Floor and the mirrored Finish Ceiling of the cars, maximizing the sense of volume and highlighting their sleek lines.

The design demonstrates a sophisticated understanding of both automotive aesthetics and high-end architectural detailing, resulting in a space that is as impressive as the vehicles themselves.

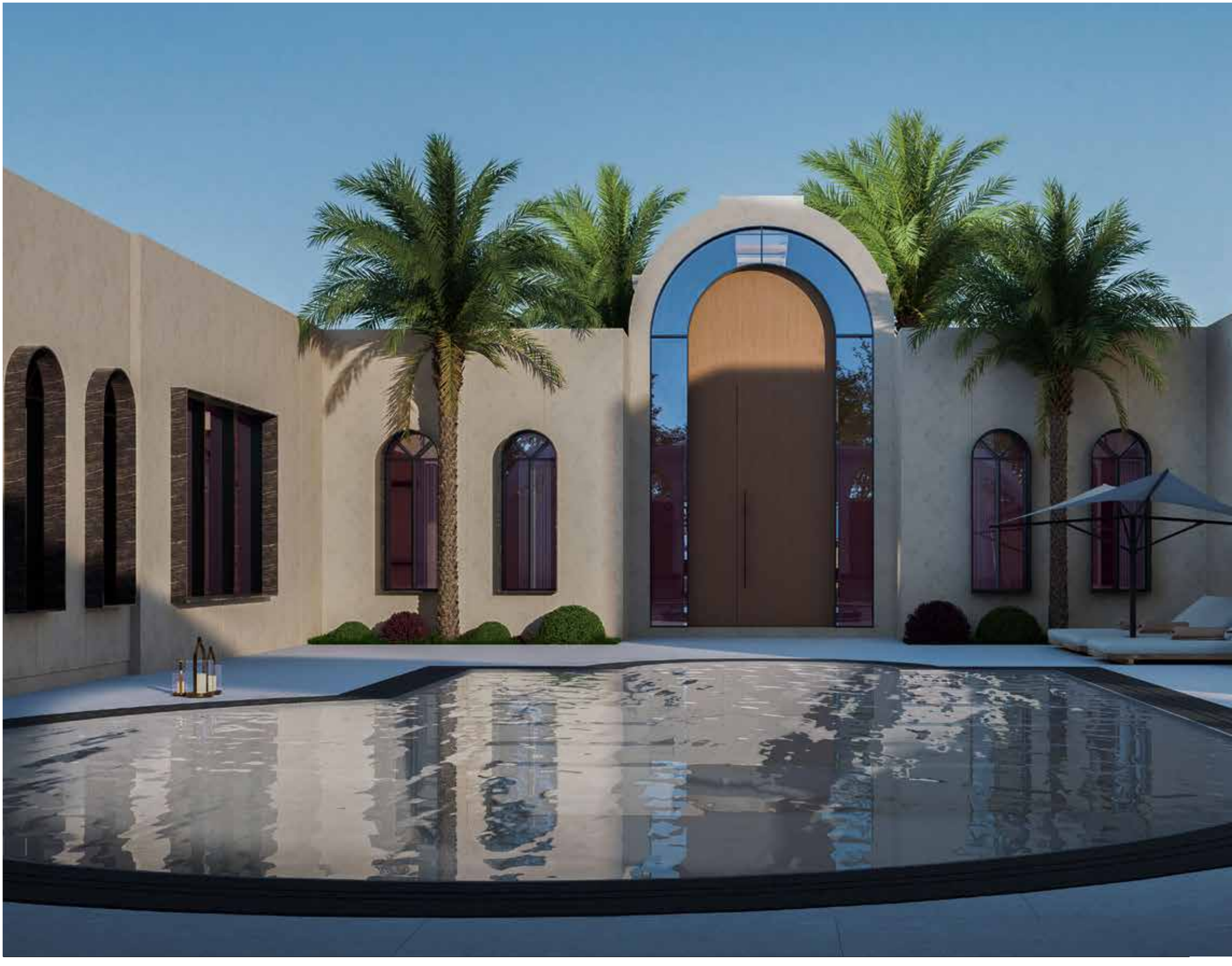

The main lobby of Haroun House establishes a compelling dialogue between neoclassical grandeur and the dynamic fluidity of algorithmic design. Daylight floods the space through soaring arched windows, their classical moldings providing a grounding framework of solid form, while overhead, a dramatic ceiling sculpture, generated by a parametric system, commands attention. This centerpiece, a testament to the power of algorithmic design, evokes the sinuous grace of organic forms, its ethereal presence a counterpoint to the regimented elegance of the neoclassical envelope. This interplay of solid and void, light and shadow, is further articulated by the bespoke chandelier. **A cascading composition of gilded strands, it appears to float effortlessly beneath the sculpted ceiling, a radiant focal point capturing and refracting light.** Its intricate, near-fractal form introduces a layer of delicate complexity, a shimmering foil to the solidity of the surrounding architecture, bridging the classical and contemporary in a harmonious expression of light and form. The lobby itself becomes a stage for this architectural conversation, the grounded symmetry of neoclassicism responding to the dynamic energy of algorithmic curves, each enhancing the other in a unified and captivating design.

The main lobby of Haroun House establishes a compelling dialogue between neoclassical grandeur and the dynamic fluidity of algorithmic design. Daylight floods the space through soaring arched windows, their classical moldings providing a grounding framework of solid form, while overhead, a dramatic ceiling sculpture, generated by a parametric system, commands attention. This centerpiece, a testament to the power of algorithmic design, evokes the sinuous grace of organic forms, its ethereal presence a counterpoint to the regimented elegance of the neoclassical envelope. This interplay of solid and void, light and shadow, is further articulated by the bespoke chandelier. **A cascading composition of gilded strands, it appears to float effortlessly beneath the sculpted ceiling, a radiant focal point capturing and refracting light.** Its intricate, near-fractal form introduces a layer of delicate complexity, a shimmering foil to the solidity of the surrounding architecture, bridging the classical and contemporary in a harmonious expression of light and form. The lobby itself becomes a stage for this architectural conversation, the grounded symmetry of neoclassicism responding to the dyn

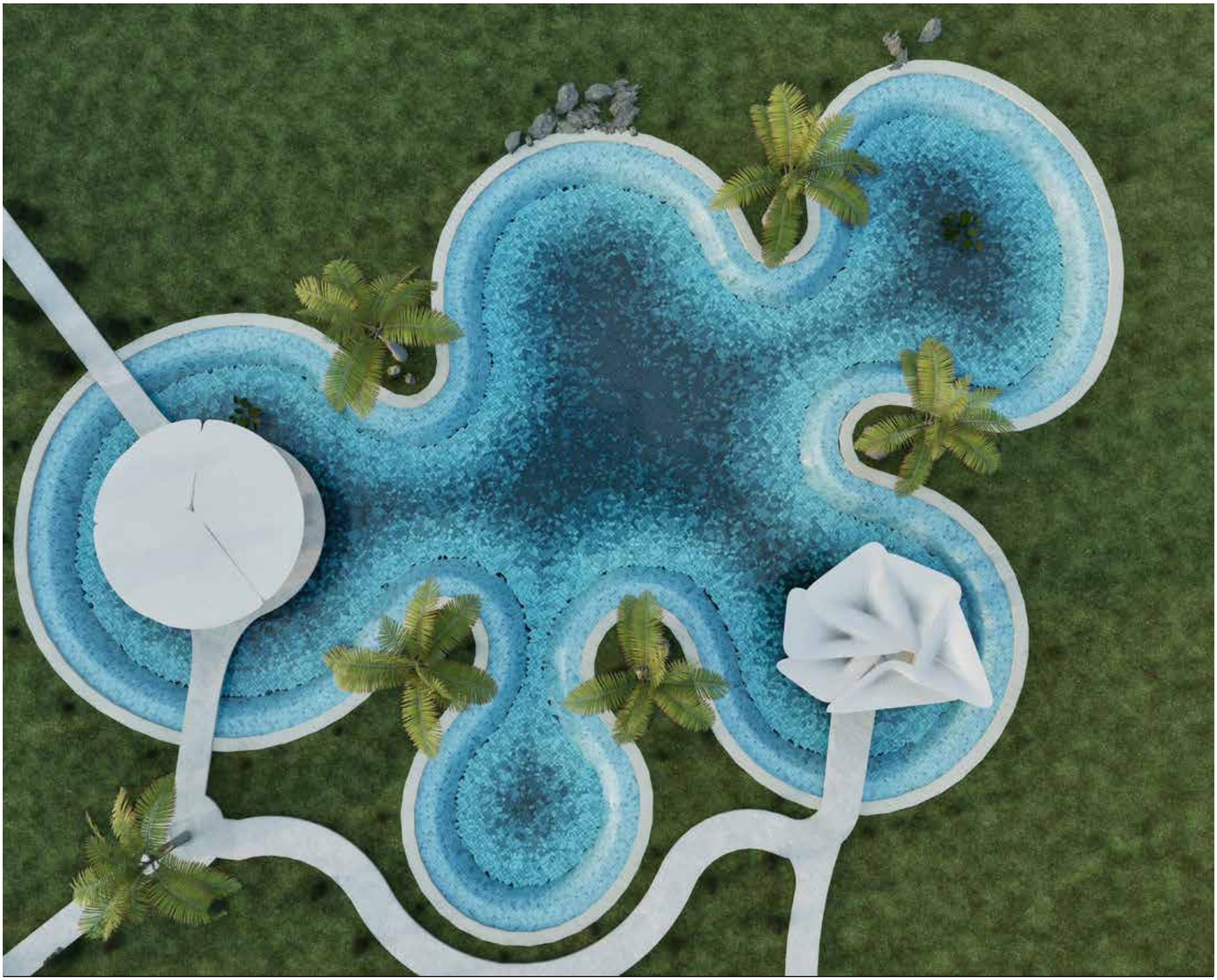

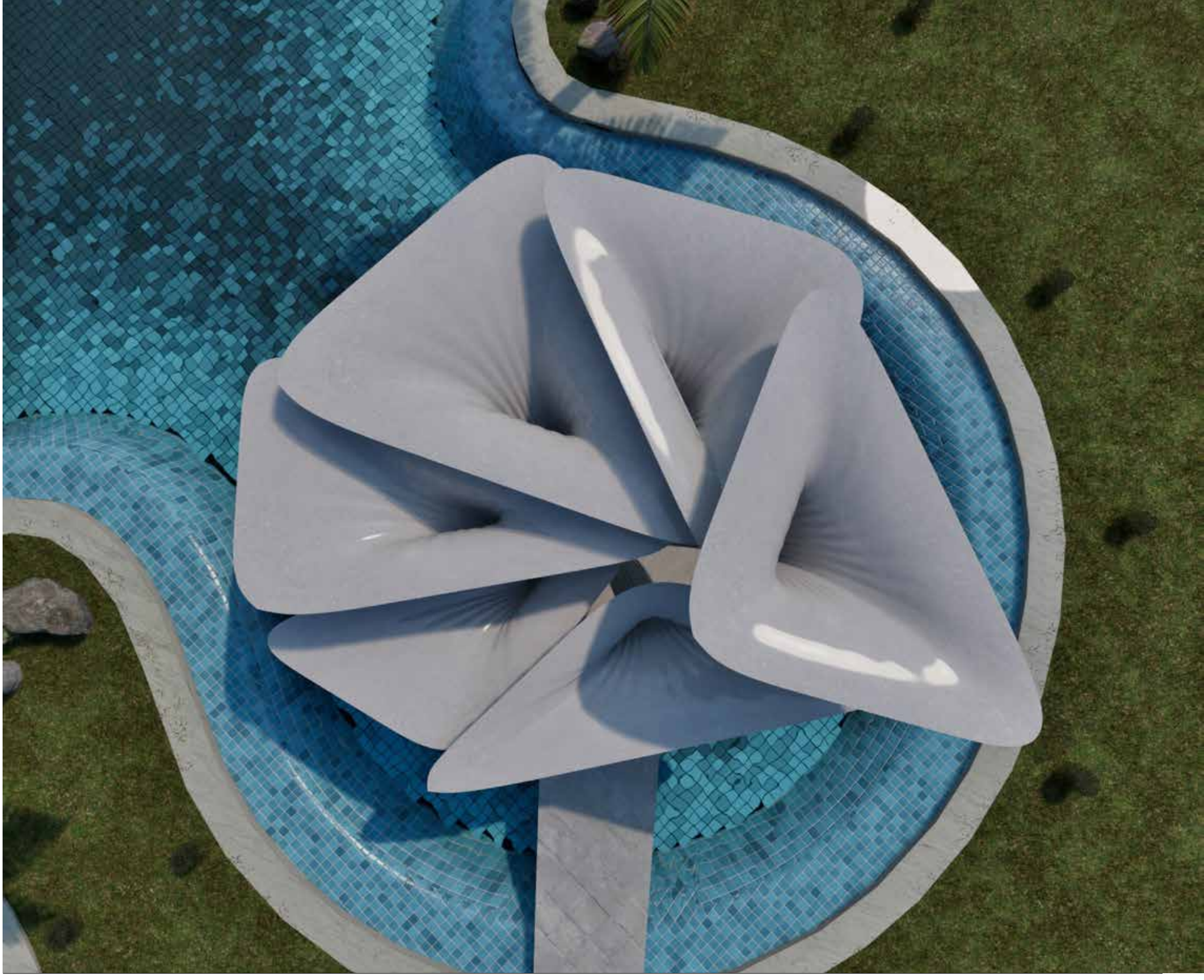

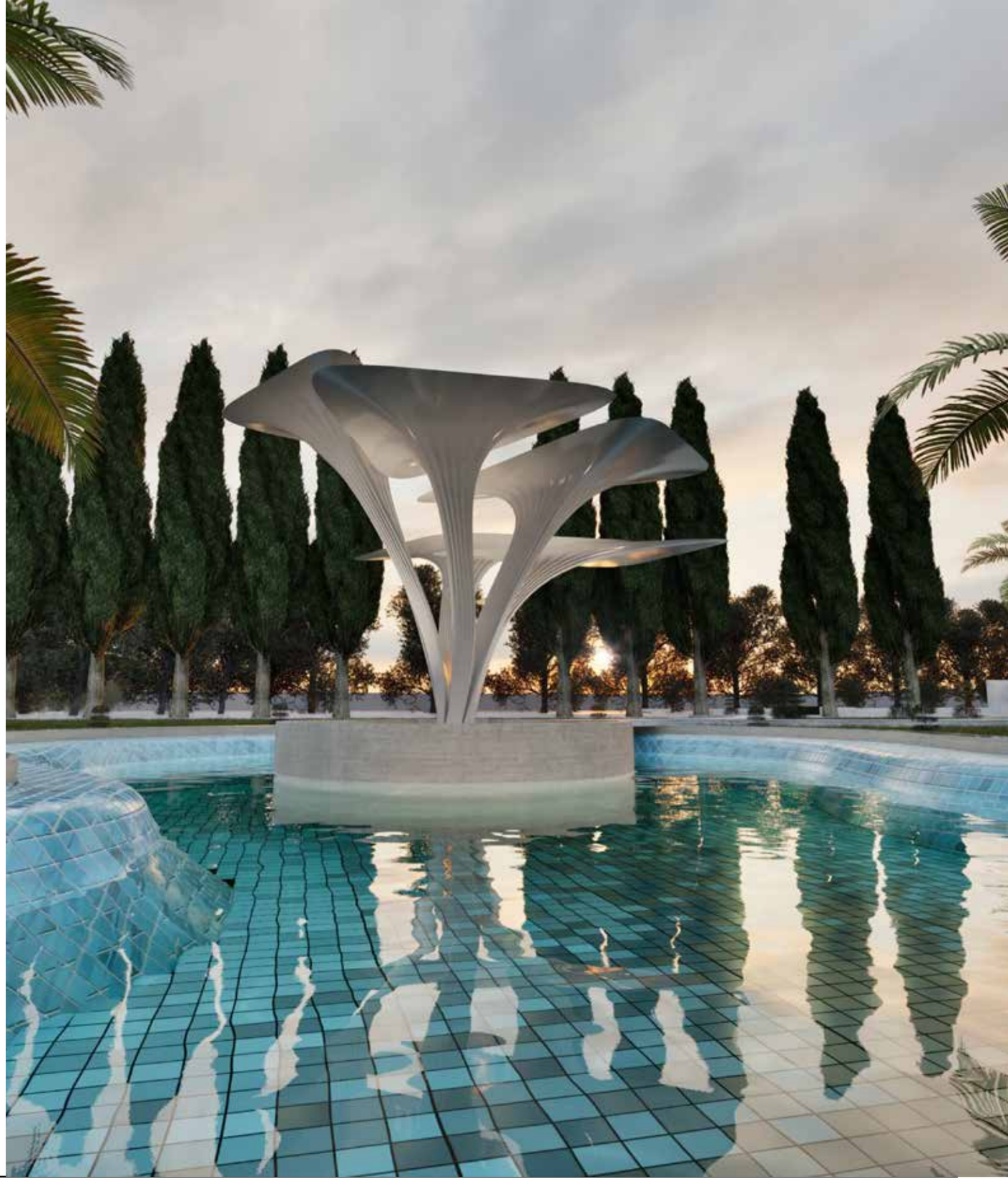

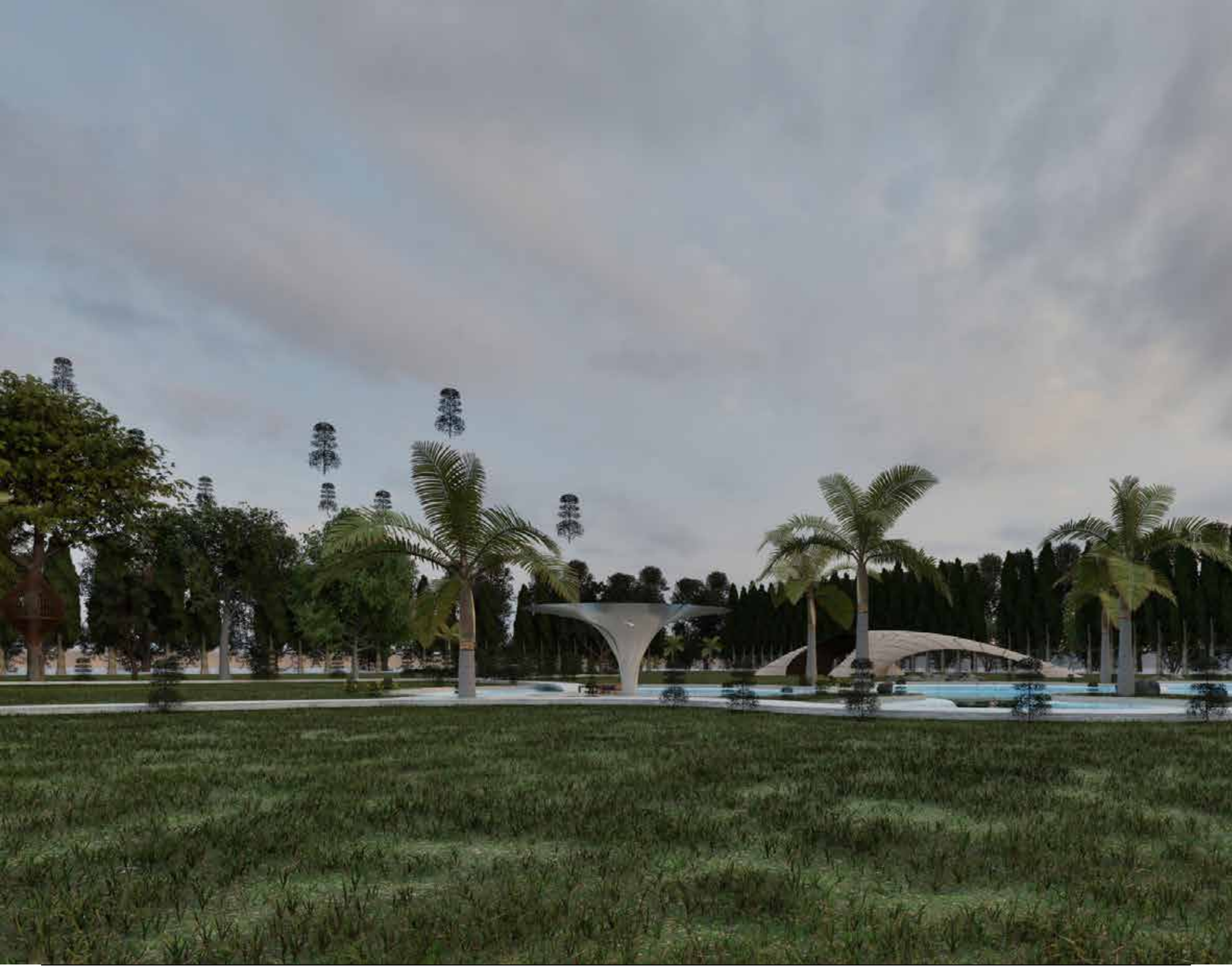

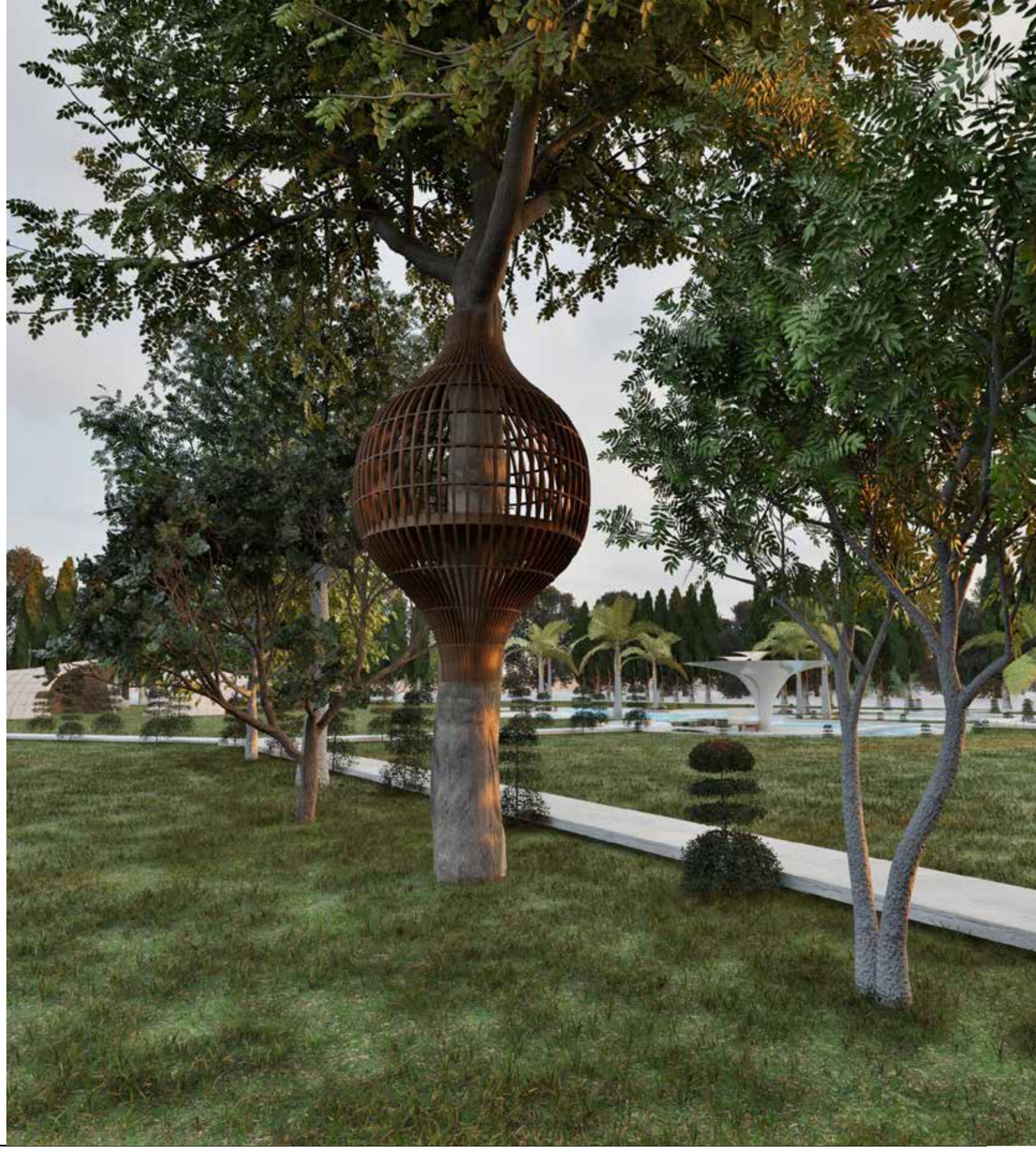

The design demonstrates a sophisticated understanding of both automotive aesthetics and high-end architectural detailing, resulting in a space that is as impressive as the vehicles themselves.
The design demonstrates a sophisticated understanding of both automotive aesthetics and high-end architectural detailing, resulting in a space that is as impressive as the vehicles themselves.

The subterranean garage serves not merely as a parking space, but as a curated display for the client's vehicle collection. A reflective ceiling enhances the visual impact and Creates a contrast between the Floor and the mirrored Finish Ceiling of the cars, maximizing the sense of volume and highlighting their sleek lines.

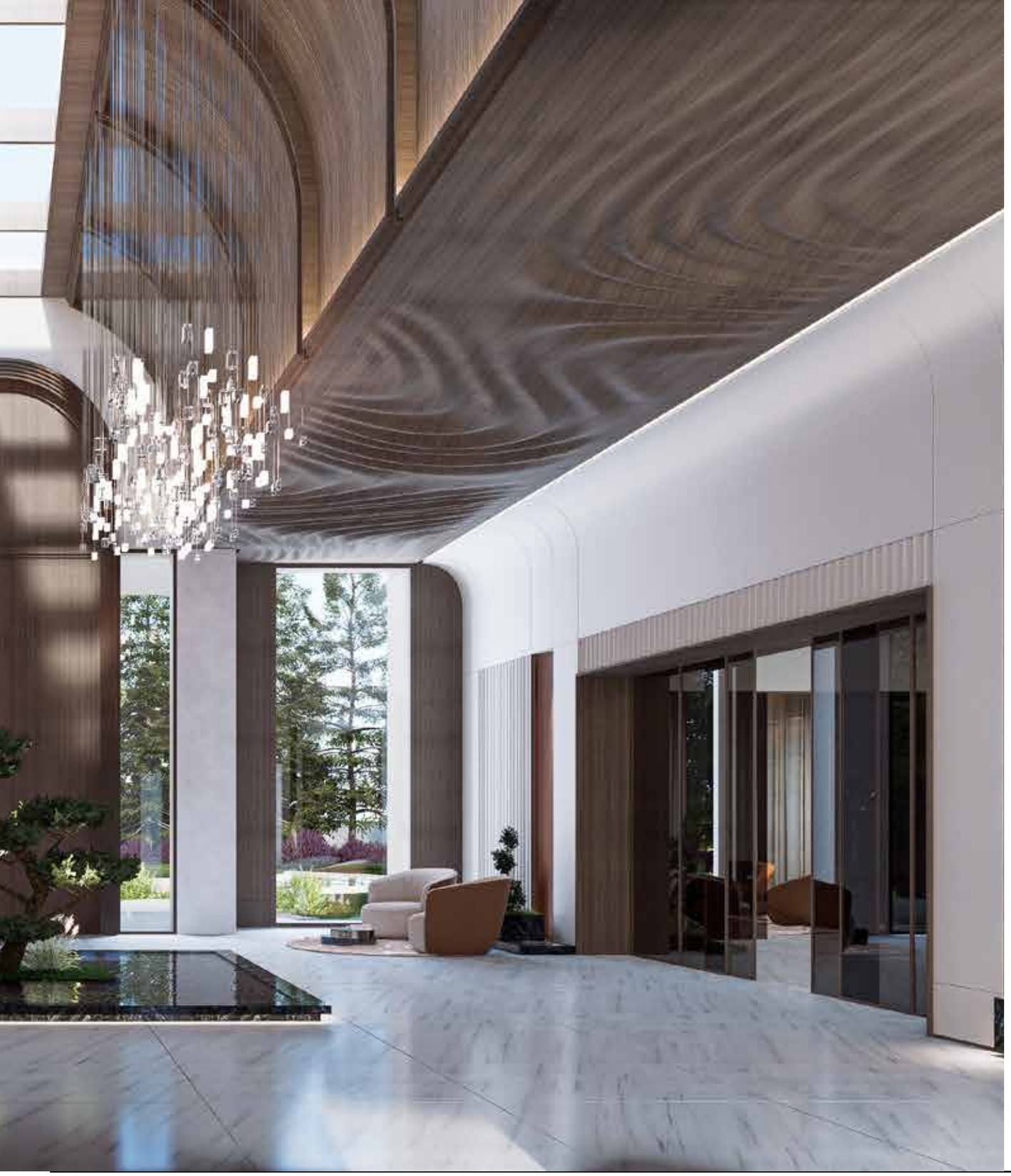

The design demonstrates a sophisticated understanding of both automotive aesthetics and high-end architectural detailing, resulting in a space that is as impressive as the vehicles themselves.

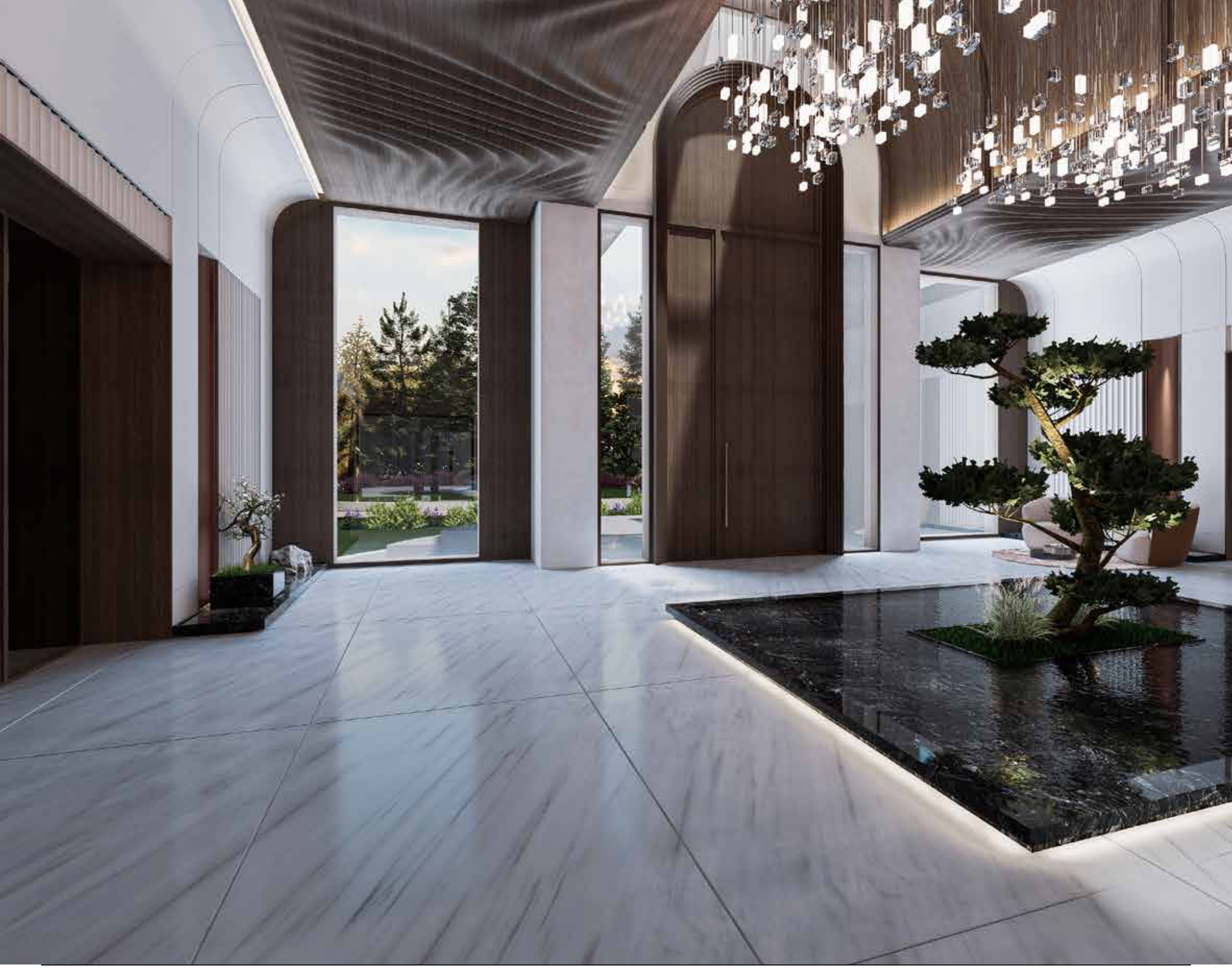

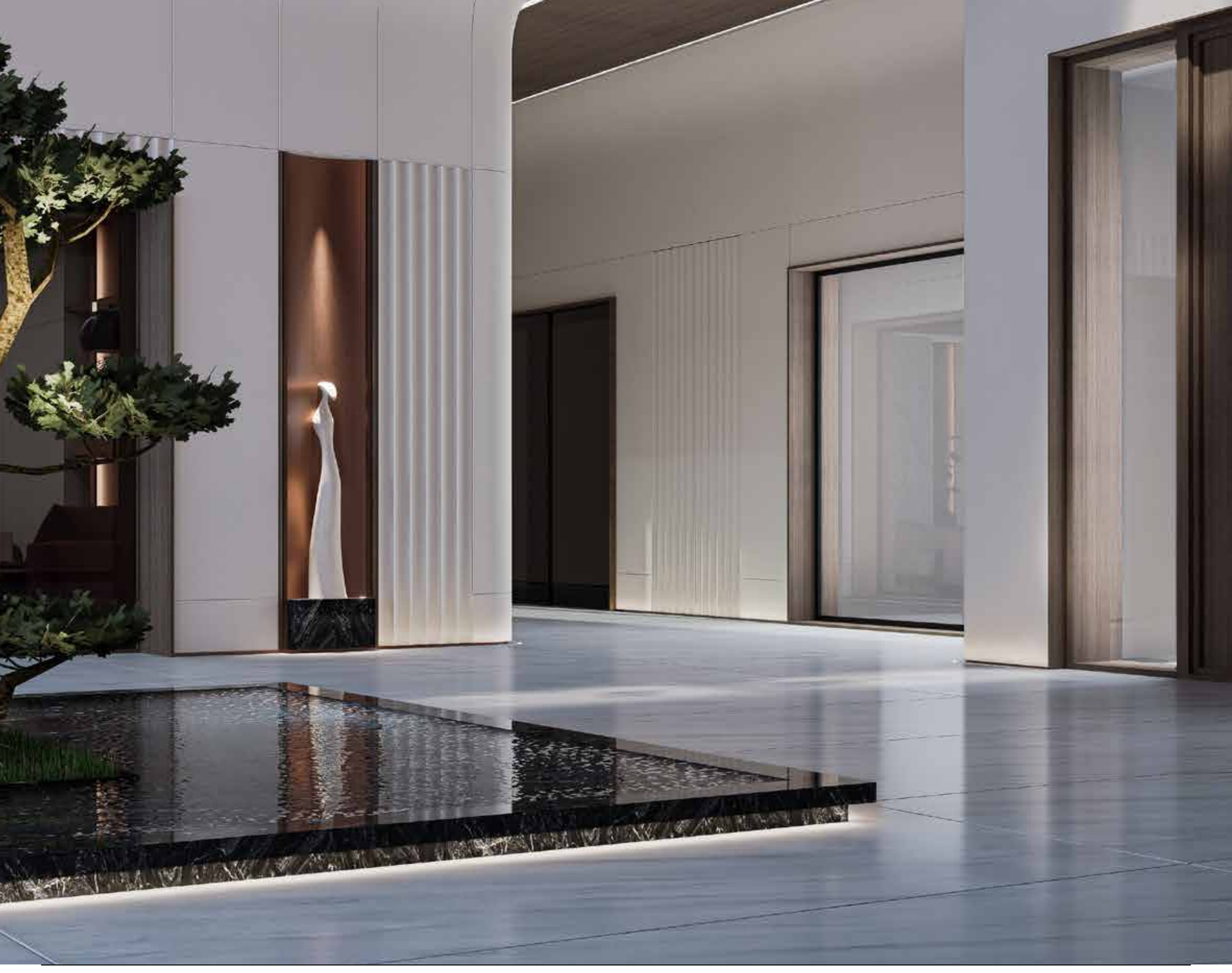

The subterranean garage serves not merely as a parking space, but as a curated display for the client's vehicle collection. A reflective ceiling enhances the visual impact and Creates a contrast between the Floor and the mirrored Finish Ceiling of the cars, maximizing the sense of volume and highlighting their sleek lines.

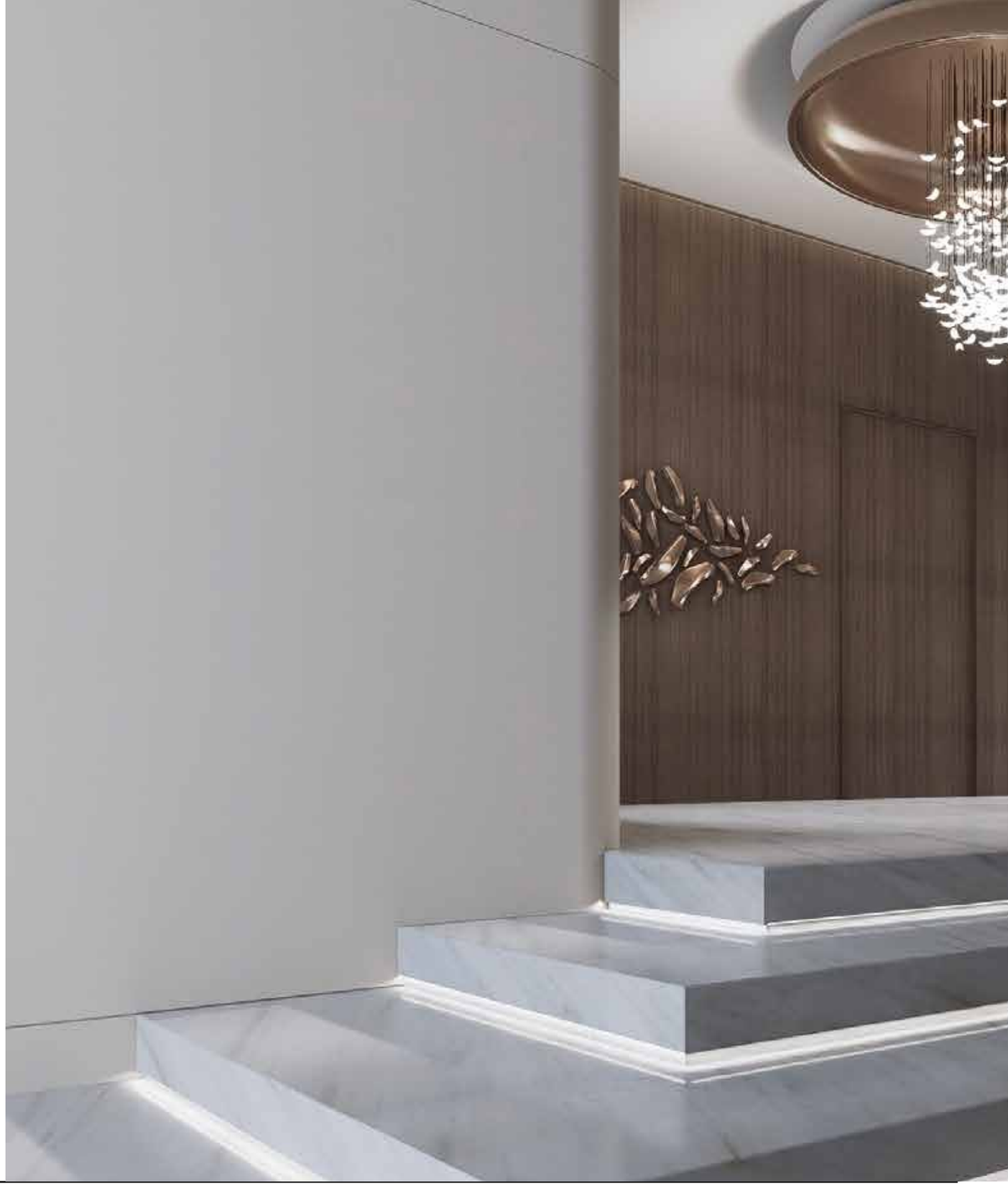

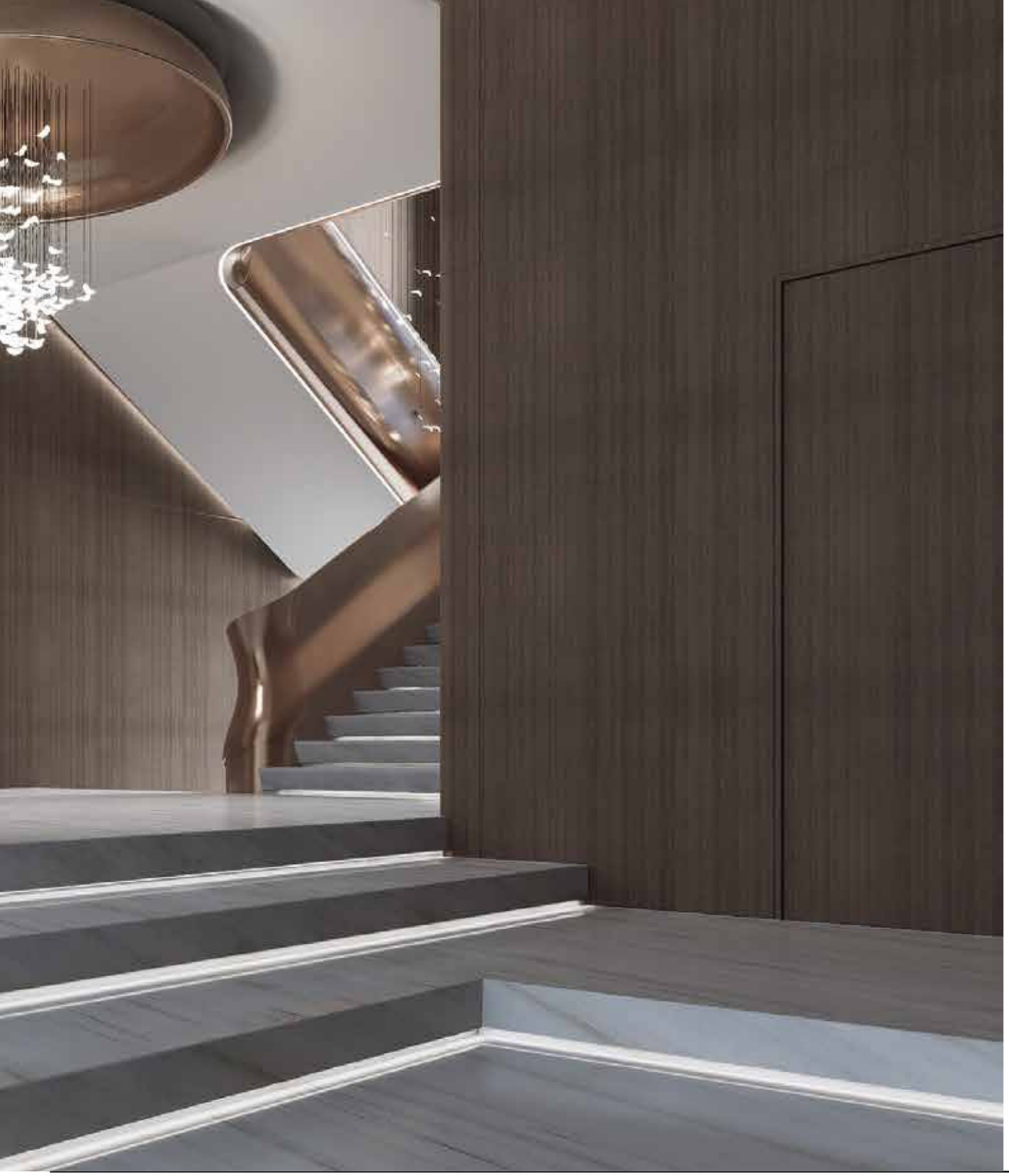

The design demonstrates a sophisticated understanding of both automotive aesthetics and high-end architectural detailing, resulting in a space that is as impressive as the vehicles themselves.

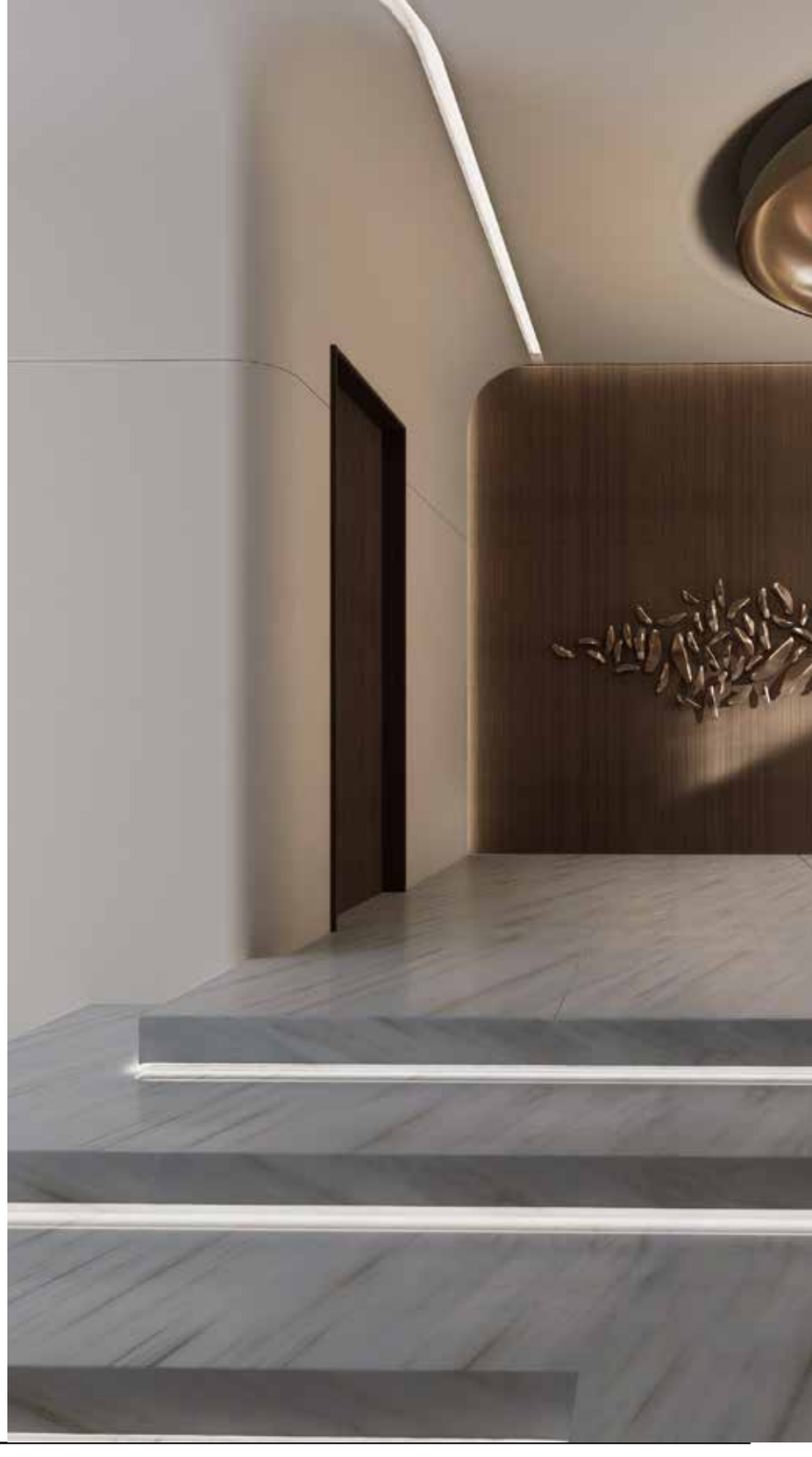

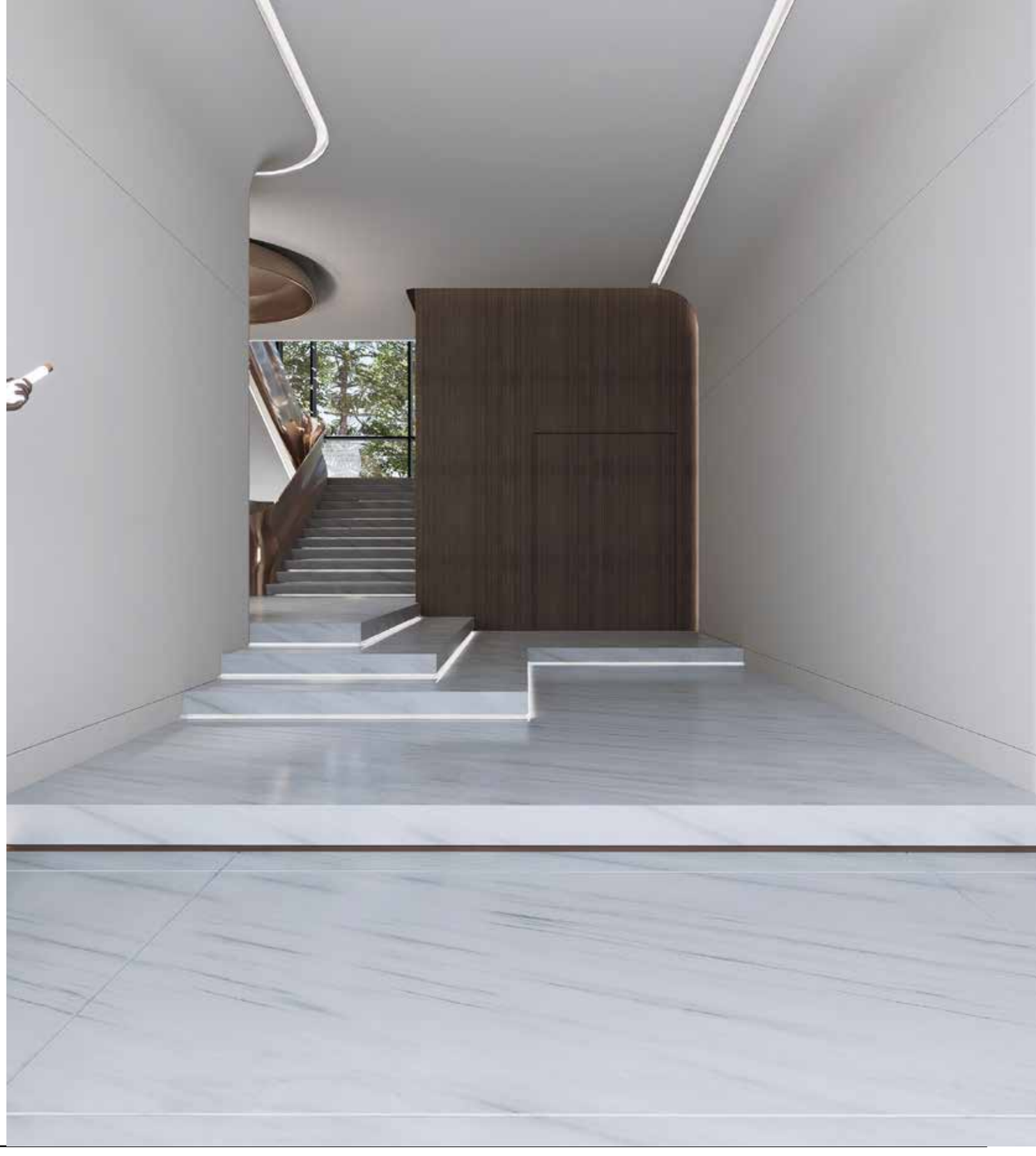

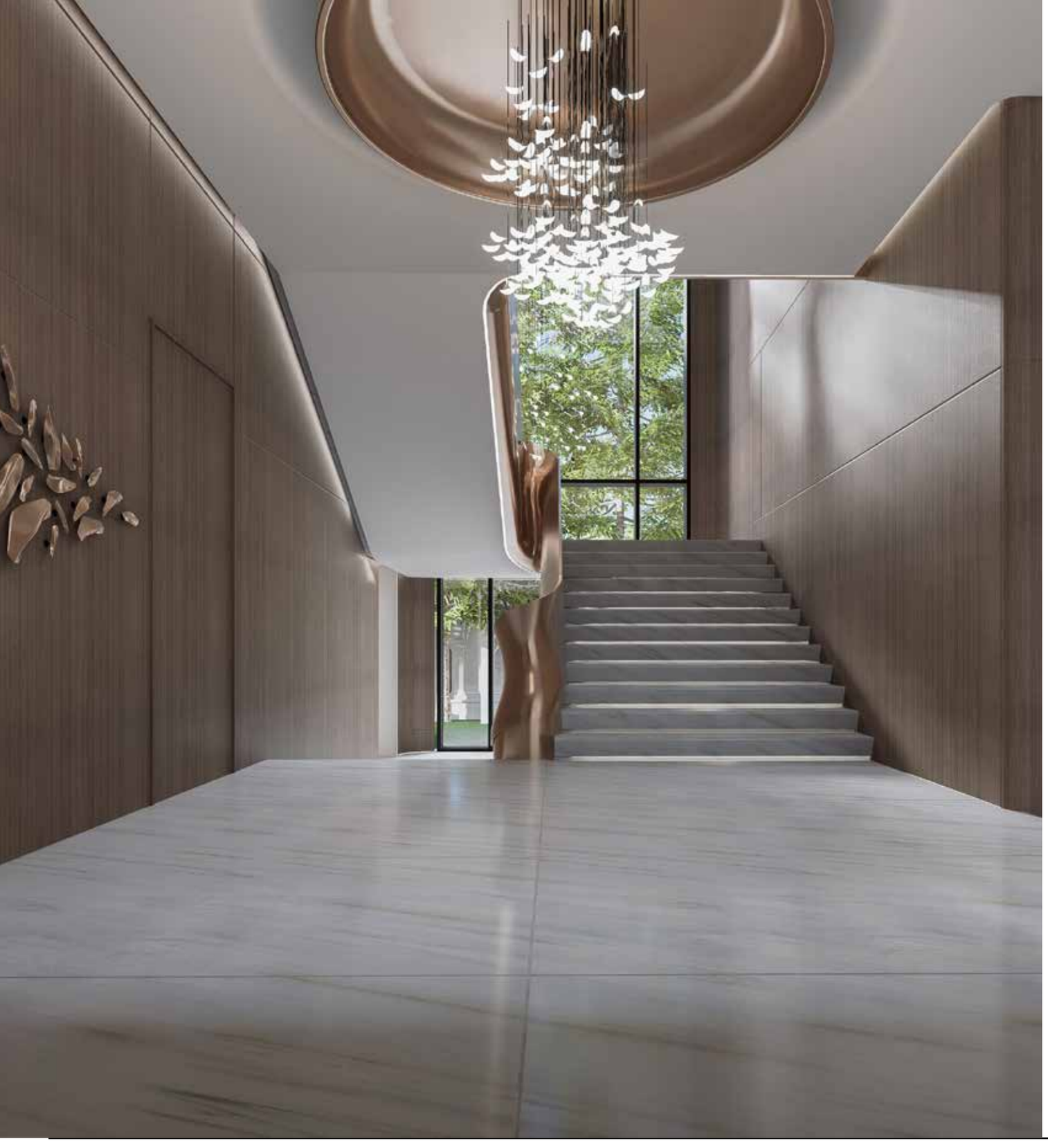

The subterranean garage serves not merely as a parking space, but as a curated display for the client's vehicle collection. A reflective ceiling enhances the visual impact and Creates a contrast between the Floor and the mirrored Finish Ceiling of the cars, maximizing the sense of volume and highlighting their sleek lines.

The design demonstrates a sophisticated understanding of both automotive aesthetics and high-end architectural detailing, resulting in a space that is as impressive as the vehicles themselves.

The subterranean garage serves not merely as a parking space, but as a curated display for the client's vehicle collection. A reflective ceiling enhances the visual impact and Creates a contrast between the Floor and the mirrored Finish Ceiling of the cars, maximizing the sense of volume and highlighting their sleek lines.

The design demonstrates a sophisticated understanding of both automotive aesthetics and high-end architectural detailing, resulting in a space that is as impressive as the vehicles themselves.

The subterranean garage serves not merely as a parking space, but as a curated display for the client's vehicle collection. A reflective ceiling enhances the visual impact and Creates a contrast between the Floor and the mirrored Finish Ceiling of the cars, maximizing the sense of volume and highlighting their sleek lines.

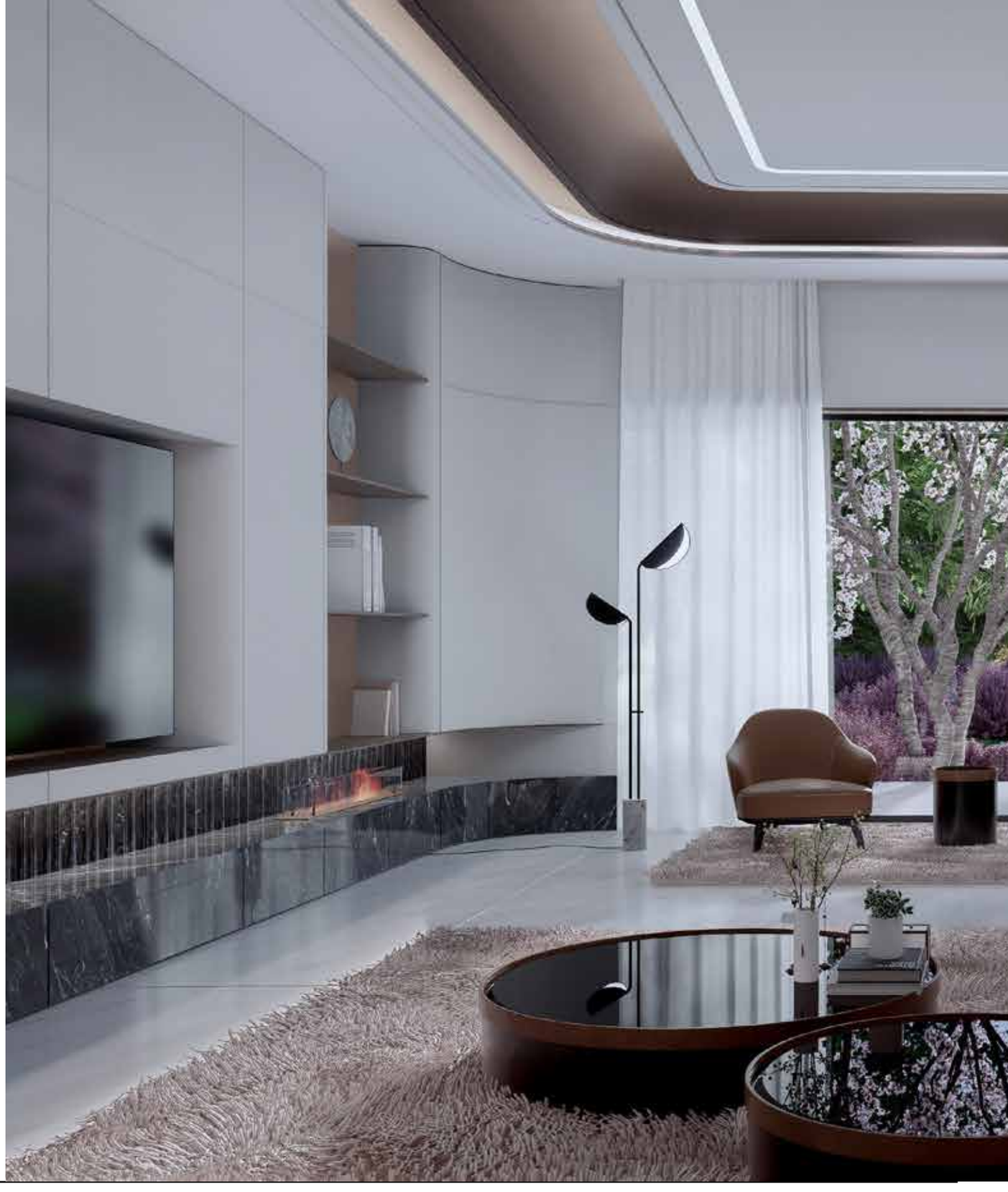

The design demonstrates a sophisticated understanding of both automotive aesthetics and high-end architectural detailing, resulting in a space that is as impressive as the vehicles themselves.

The subterranean garage serves not merely as a parking space, but as a curated display for the client's vehicle collection. A reflective ceiling enhances the visual impact and Creates a contrast between the Floor and the mirrored Finish Ceiling of the cars, maximizing the sense of volume and highlighting their sleek lines.

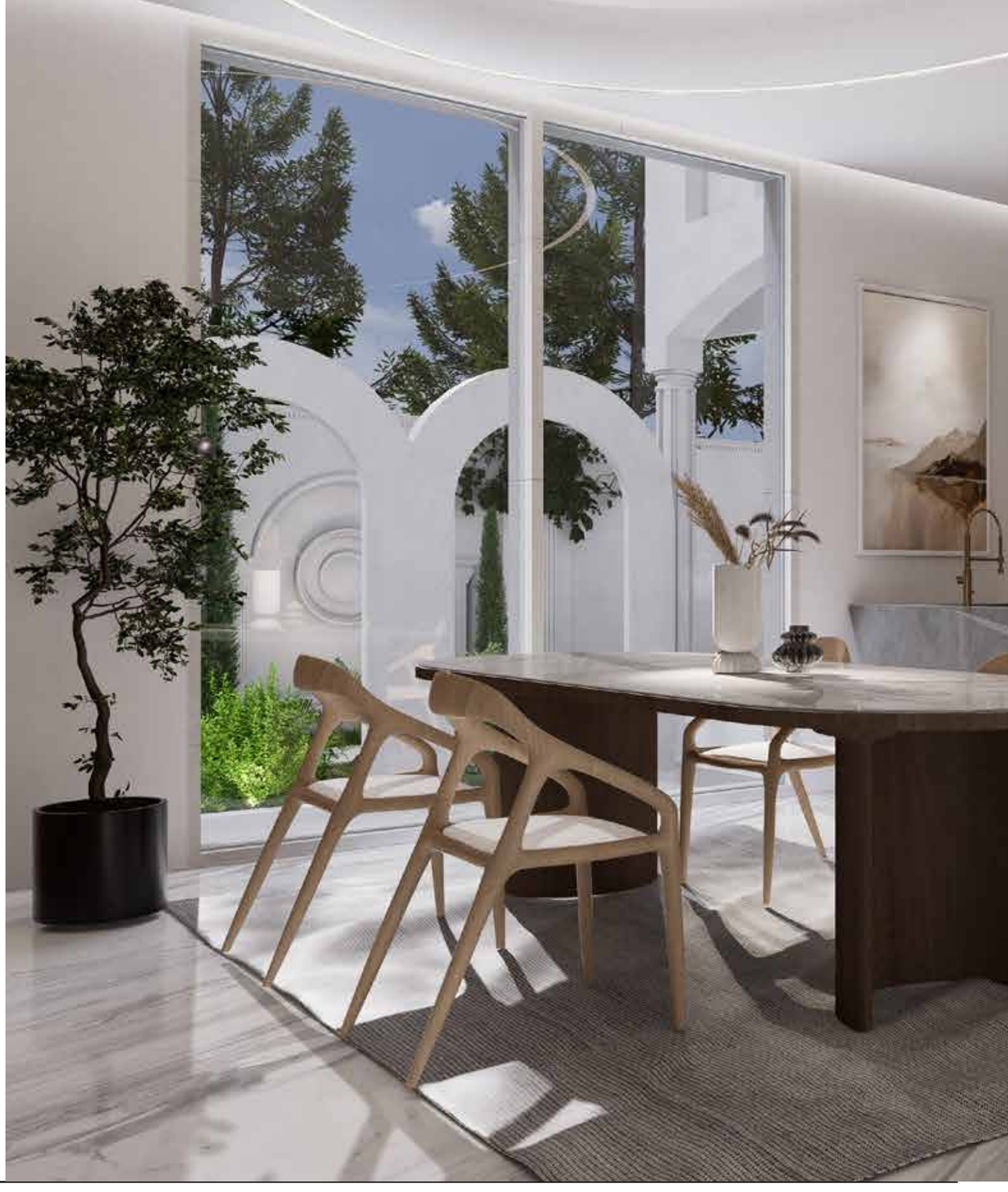

The design demonstrates a sophisticated understanding of both automotive aesthetics and high-end architectural detailing, resulting in a space that is as impressive as the vehicles themselves.

The subterranean garage serves not merely as a parking space, but as a curated display for the client's vehicle collection. A reflective ceiling enhances the visual impact and Creates a contrast between the Floor and the mirrored Finish Ceiling of the cars, maximizing the sense of volume and highlighting their sleek lines.

The design demonstrates a sophisticated understanding of both automotive aesthetics and high-end architectural detailing, resulting in a space that is as impressive as the vehicles themselves.

The subterranean garage serves not merely as a parking space, but as a curated display for the client's vehicle collection. A reflective ceiling enhances the visual impact and Creates a contrast between the Floor and the mirrored Finish Ceiling of the cars, maximizing the sense of volume and highlighting their sleek lines.

The design demonstrates a sophisticated understanding of both automotive aesthetics and high-end architectural detailing, resulting in a space that is as impressive as the vehicles themselves.

The subterranean garage serves not merely as a parking space, but as a curated display for the client's vehicle collection. A reflective ceiling enhances the visual impact and Creates a contrast between the Floor and the mirrored Finish Ceiling of the cars, maximizing the sense of volume and highlighting their sleek lines.

The design demonstrates a sophisticated understanding of both automotive aesthetics and high-end architectural detailing, resulting in a space that is as impressive as the vehicles themselves.

The subterranean garage serves not merely as a parking space, but as a curated display for the client's vehicle collection. A reflective ceiling enhances the visual impact and Creates a contrast between the Floor and the mirrored Finish Ceiling of the cars, maximizing the sense of volume and highlighting their sleek lines.

The design demonstrates a sophisticated understanding of both automotive aesthetics and high-end architectural detailing, resulting in a space that is as impressive as the vehicles themselves.

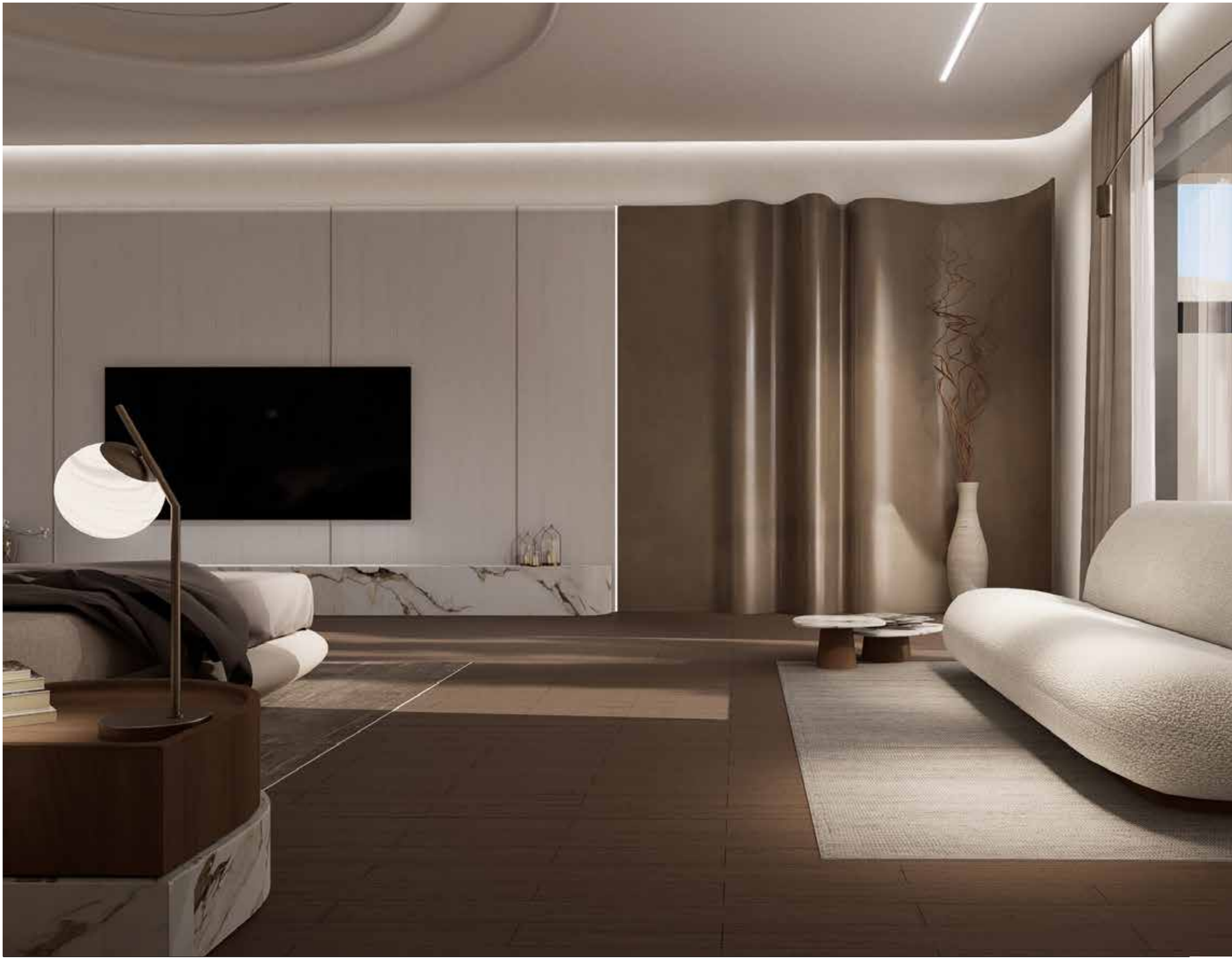

The main lobby of Haroun House establishes a compelling dialogue between neoclassical grandeur and the dynamic fluidity of algorithmic design. Daylight floods the space through soaring arched windows, their classical moldings providing a grounding framework of solid form, while overhead, a dramatic ceiling sculpture, generated by a parametric system, commands attention. This centerpiece, a testament to the power of algorithmic design, evokes the sinuous grace of organic forms, its ethereal presence a counterpoint to the regimented elegance of the neoclassical envelope. This interplay of solid and void, light and shadow, is further articulated by the bespoke chandelier. **A cascading composition of gilded strands, it appears to float effortlessly beneath the sculpted ceiling, a radiant focal point capturing and refracting light.** Its intricate, near-fractal form introduces a layer of delicate complexity, a shimmering foil to the solidity of the surrounding architecture, bridging the classical and contemporary in a harmonious expression of light and form. The lobby itself becomes a stage for this architectural conversation, the grounded symmetry of neoclassicism responding to the dynamic energy of algorithmic curves, each enhancing the other in a unified and captivating design.

The main lobby of Haroun House establishes a compelling dialogue between neoclassical grandeur and the dynamic fluidity of algorithmic design. Daylight floods the space through soaring arched windows, their classical moldings providing a grounding framework of solid form, while overhead, a dramatic ceiling sculpture, generated by a parametric system, commands attention. This centerpiece, a testament to the power of algorithmic design, evokes th**apturing and refracting light.** Its intricate, near-fractal form introduces a layer of delicate complexity, a shimmering foil to the solidity of the surrounding architecture, bridging the classical and contemporary in a harmonious expression of light and form. The lobby itself becomes a stage for this architectural conversation, the grounded symmetry of neoclassicism responding to the dynamic energy of algorithmic curves, each enhancing the other in a unified and captivating design.

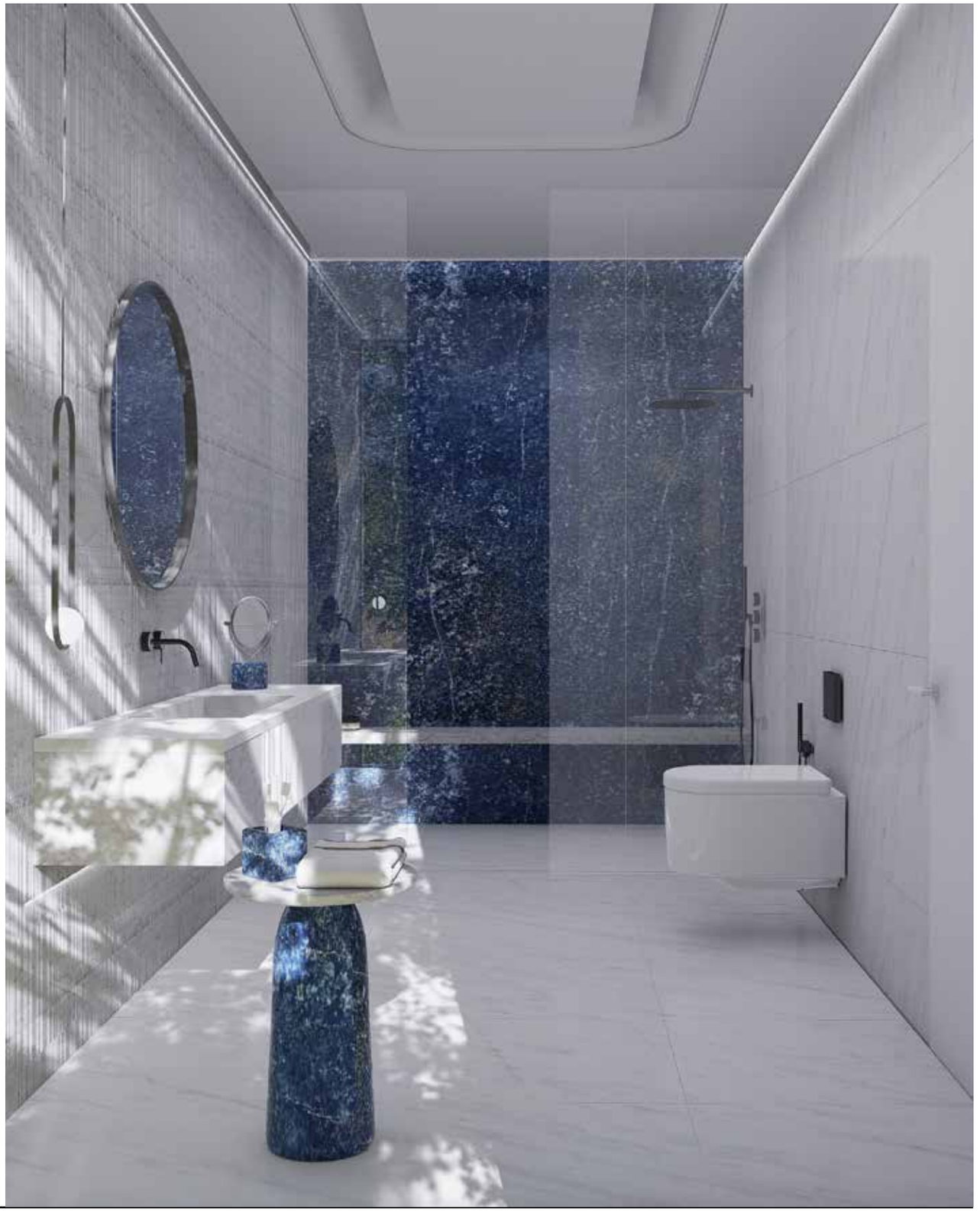

The subterranean garage serves not merely as a parking space, but as a curated display for the client's vehicle collection. A reflective ceiling enhances the visual impact and Creates a contrast between the Floor and the mirrored Finish Ceiling of the cars, maximizing the sense of volume and highlighting their sleek lines.

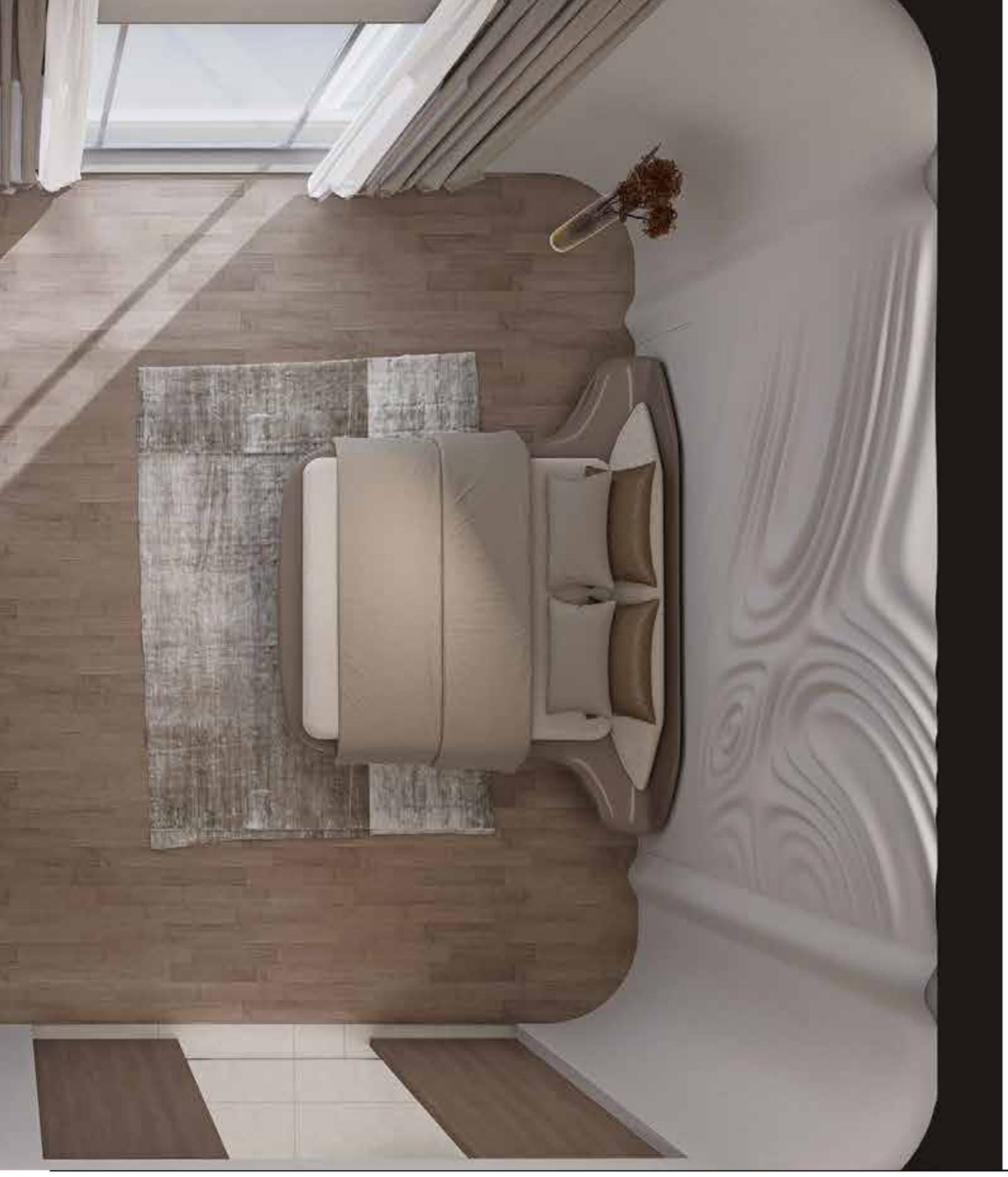

The design demonstrates a sophisticated understanding of both automotive aesthetics and high-end architectural detailing, resulting in a space that is as impressive as the vehicles themselves.

The main lobby of Haroun House establishes a compelling dialogue between neoclassical grandeur and the dynamic fluidity of algorithmic design. Daylight floods the space through soaring arched windows, their classical moldings providing a grounding framework of solid form, while overhead, a dramatic ceiling sculpture, generated by a parametric system, commands attention. This centerpiece, a testament to the power of algorithmic design, evokes the sinuous grace of organic forms, its ethereal presence a counterpoint to the regimented elegance of the neoclassical envelope. This interplay of solid and void, light and shadow, is further articulated by the bespoke chandelier. **A cascading composition of gilded strands, it appears to float effortlessly beneath the sculpted ceiling, a radiant focal point capturing and refracting light.** Its intricate, near-fractal form introduces a layer of delicate complexity, a shimmering foil to the solidity of the surrounding architecture, bridging the classical and contemporary in a harmonious expression of light and form. The lobby itself becomes a stage for this architectural conversation, the grounded symmetry of neoclassicism responding to the dynamic energy of algorithmic curves, each enhancing the other in a unified and captivating design.

The subterranean garage serves not merely as a parking space, but as a curated display for the client's vehicle collection. A reflective ceiling enhances the visual impact and Creates a contrast between the Floor and the mirrored Finish Ceiling of the cars, maximizing the sense of volume and highlighting their sleek lines.

The design demonstrates a sophisticated understanding of both automotive aesthetics and high-end architectural detailing, resulting in a space that is as impressive as the vehicles themselves.

The subterranean garage serves not merely as a parking space, but as a curated display for the client's vehicle collection. A reflective ceiling enhances the visual impact and Creates a contrast between the Floor and the mirrored Finish Ceiling of the cars, maximizing the sense of volume and highlighting their sleek lines.

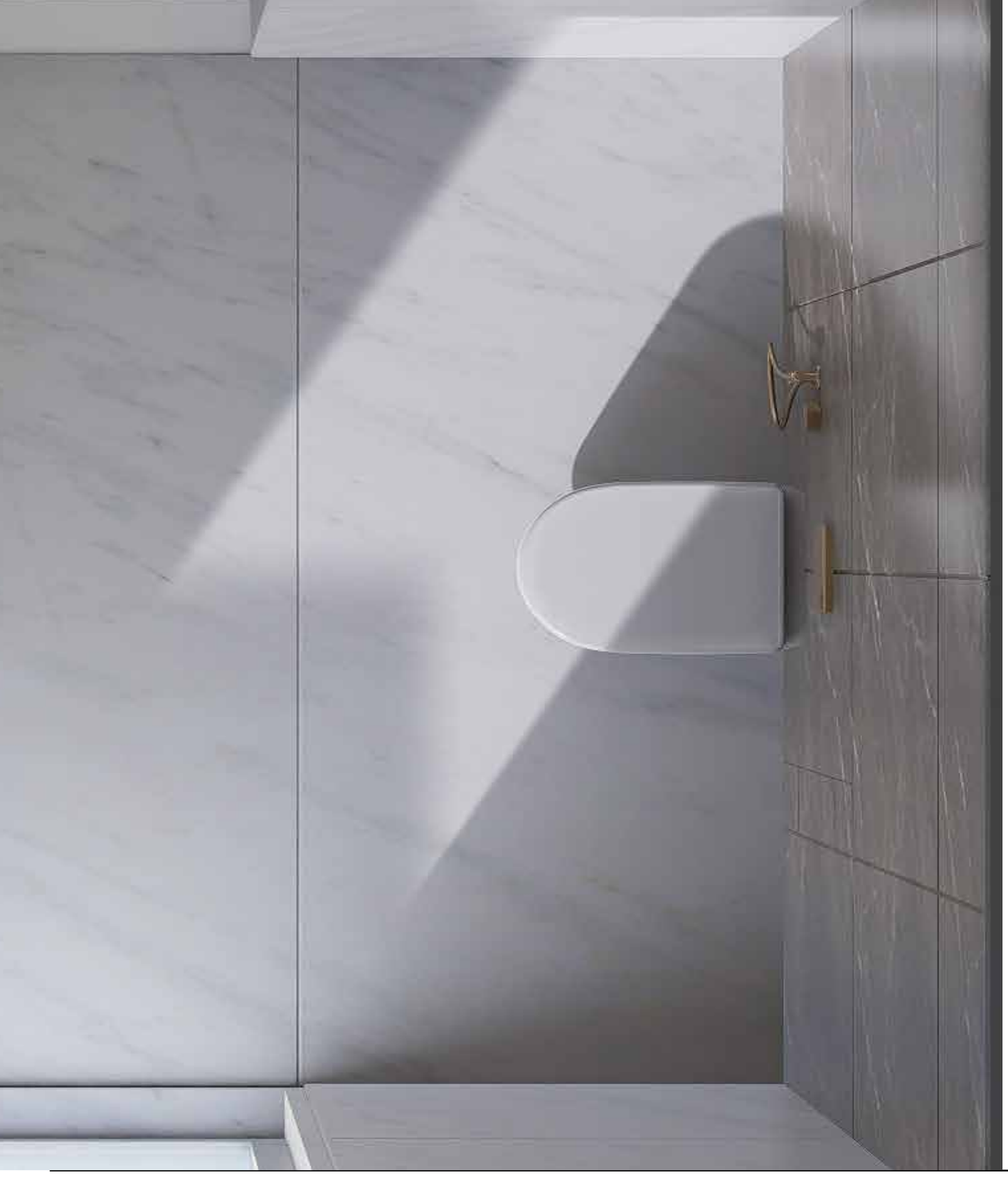

The design demonstrates a sophisticated understanding of both automotive aesthetics and high-end architectural detailing, resulting in a space that is as impressive as the vehicles themselves.

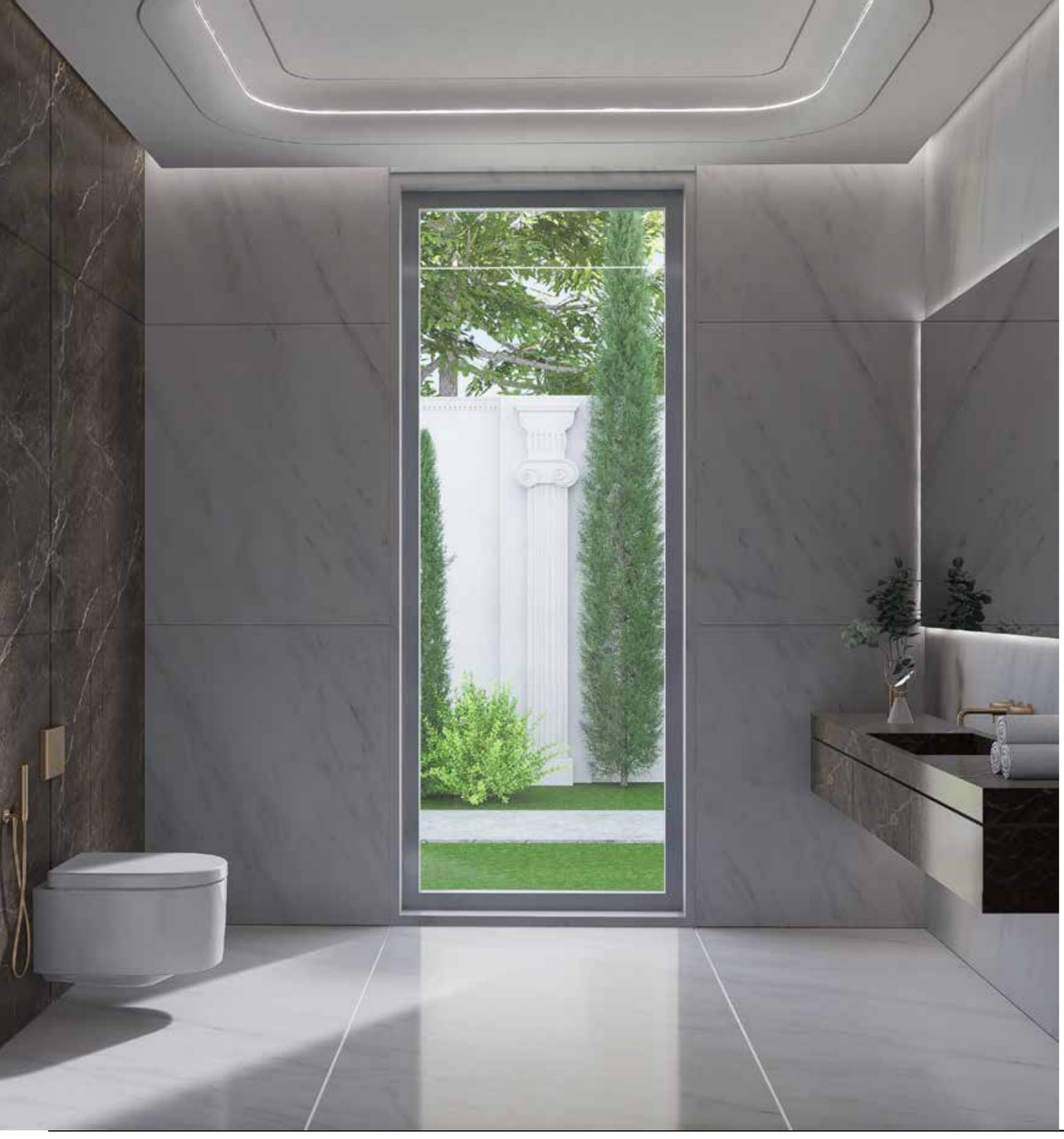

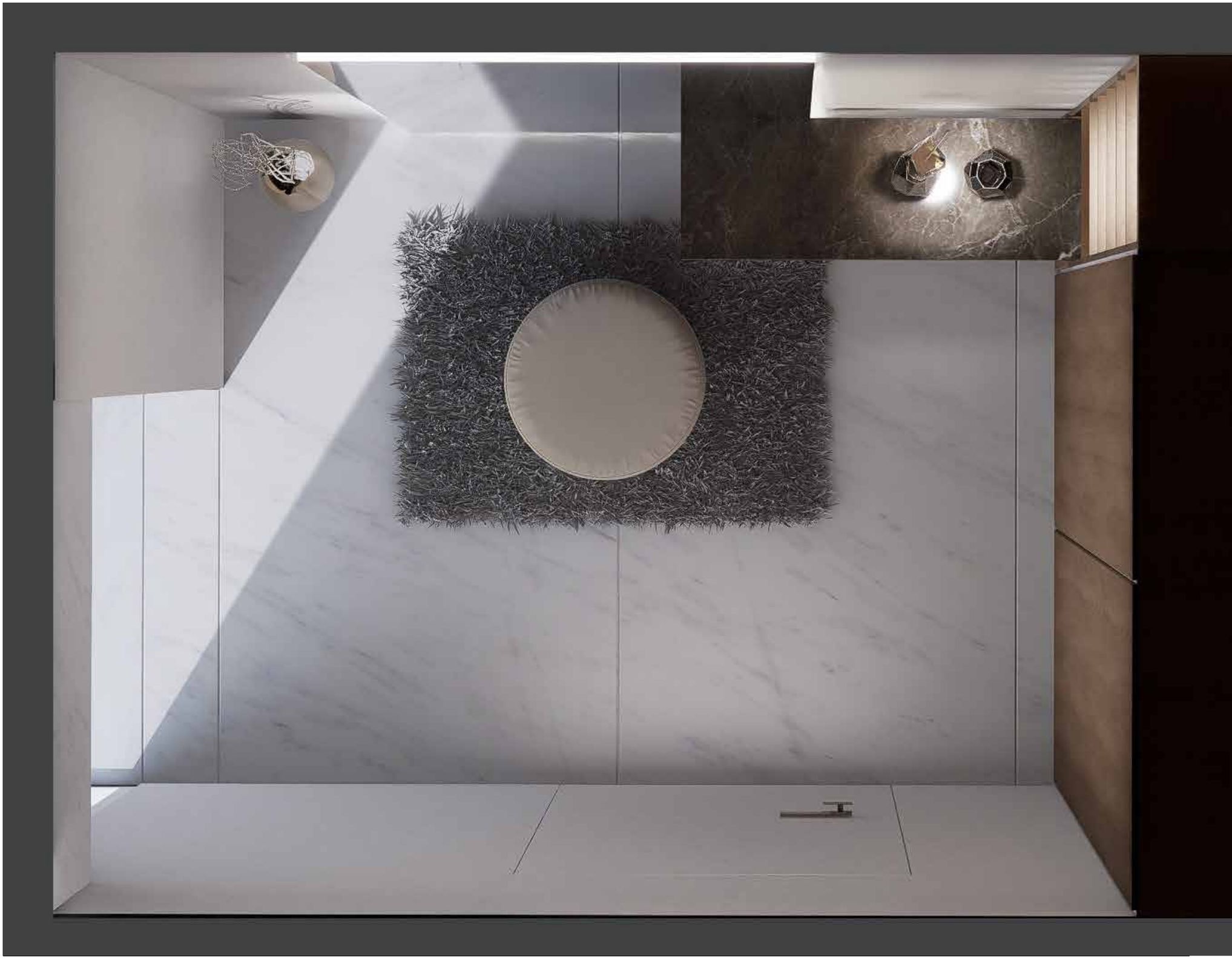

The main lobby of Haroun House establishes a compelling dialogue between neoclassical grandeur and the dynamic fluidity of algorithmic design. Daylight floods the space through soaring arched windows, their classical moldings providing a grounding framework of solid form, while overhead, a dramatic ceiling sculpture, generated by a parametric system, commands attention. This centerpiece, a testament to the power of algorithmic design, evokes the sinuous grace of organic forms, its ethereal presence a counterpoint to the regimented elegance of the neoclassical envelope. This interplay of solid and void, light and shadow, is further articulated by the bespoke chandelier. **A cascading composition of gilded strands, it appears to float effortlessly beneath the sculpted ceiling, a radiant focal point capturing and refracting light.** Its intricate, near-fractal form introduces a layer of delicate complexity, a shimmering foil to the solidity of the surrounding architecture, bridging the classical and contemporary in a harmonious expression of light and form. The lobby itself becomes a stage for this architectural conversation, the grounded symmetry of neoclassicism responding to the dynamic energy of algorithmic curves, each enhancing the other in a unified and captivating design.

The design demonstrates a sophisticated understanding of both automotive aesthetics and high-end architectural detailing, resulting in a space that is as impressive as the vehicles themselves.

The design demonstrates a sophisticated understanding of both automotive aesthetics and high-end architectural detailing, resulting in a space that is as impressive as the vehicles themselves.

The subterranean garage serves not merely as a parking space, but as a curated display for the client's vehicle collection. A reflective ceiling enhances the visual impact and Creates a contrast between the Floor and the mirrored Finish Ceiling of the cars, maximizing the sense of volume and highlighting their sleek lines.

The design demonstrates a sophisticated understanding of both automotive aesthetics and high-end architectural detailing, resulting in a space that is as impressive as the vehicles themselves.

The subterranean garage serves not merely as a parking space, but as a curated display for the client's vehicle collection. A reflective ceiling enhances the visual impact and Creates a contrast between the Floor and the mirrored Finish Ceiling of the cars, maximizing the sense of volume and highlighting their sleek lines.

The design demonstrates a sophisticated understanding of both automotive aesthetics and high-end architectural detailing, resulting in a space that is as impressive as the vehicles themselves.

The main lobby of Haroun House establishes a compelling dialogue between neoclassical grandeur and the dynamic fluidity of algorithmic design. Daylight floods the space through soaring arched windows, their classical moldings providing a grounding framework of solid form, while overhead, a dramatic ceiling sculpture, generated by a parametric system, commands attention. This centerpiece, a testament to the power of algorithmic design, evokes the sinuous grace of organic forms, its ethereal presence a counterpoint to the regimented elegance of the neoclassical envelope. This interplay of solid and void, light and shadow, is further articulated by the bespoke chandelier. **A cascading composition of gilded strands, it appears to float effortlessly beneath the sculpted ceiling, a radiant focal point capturing and refracting light.** Its intricate, near-fractal form introduces a layer of delicate complexity, a shimmering foil to the solidity of the surrounding architecture, bridging the classical and contemporary in a harmonious expression of light and form. The lobby itself becomes a stage for this architectural conversation, the grounded symmetry of neoclassicism responding to the dynamic energy of algorithmic curves, each enhancing the other in a unified and captivating design.

The subterranean garage serves not merely as a parking space, but as a curated display for the client's vehicle collection. A reflective ceiling enhances the visual impact and Creates a contrast between the Floor and the mirrored Finish Ceiling of the cars, maximizing the sense of volume and highlighting their sleek lines.

The design demonstrates a sophisticated understanding of both automotive aesthetics and high-end architectural detailing, resulting in a space that is as impressive as the vehicles themselves.

The subterranean garage serves not merely as a parking space, but as a curated display for the client's vehicle collection. A reflective ceiling enhances the visual impact and Creates a contrast between the Floor and the mirrored Finish Ceiling of the cars, maximizing the sense of volume and highlighting their sleek lines.

The design demonstrates a sophisticated understanding of both automotive aesthetics and high-end architectural detailing, resulting in a space that is as impressive as the vehicles themselves.

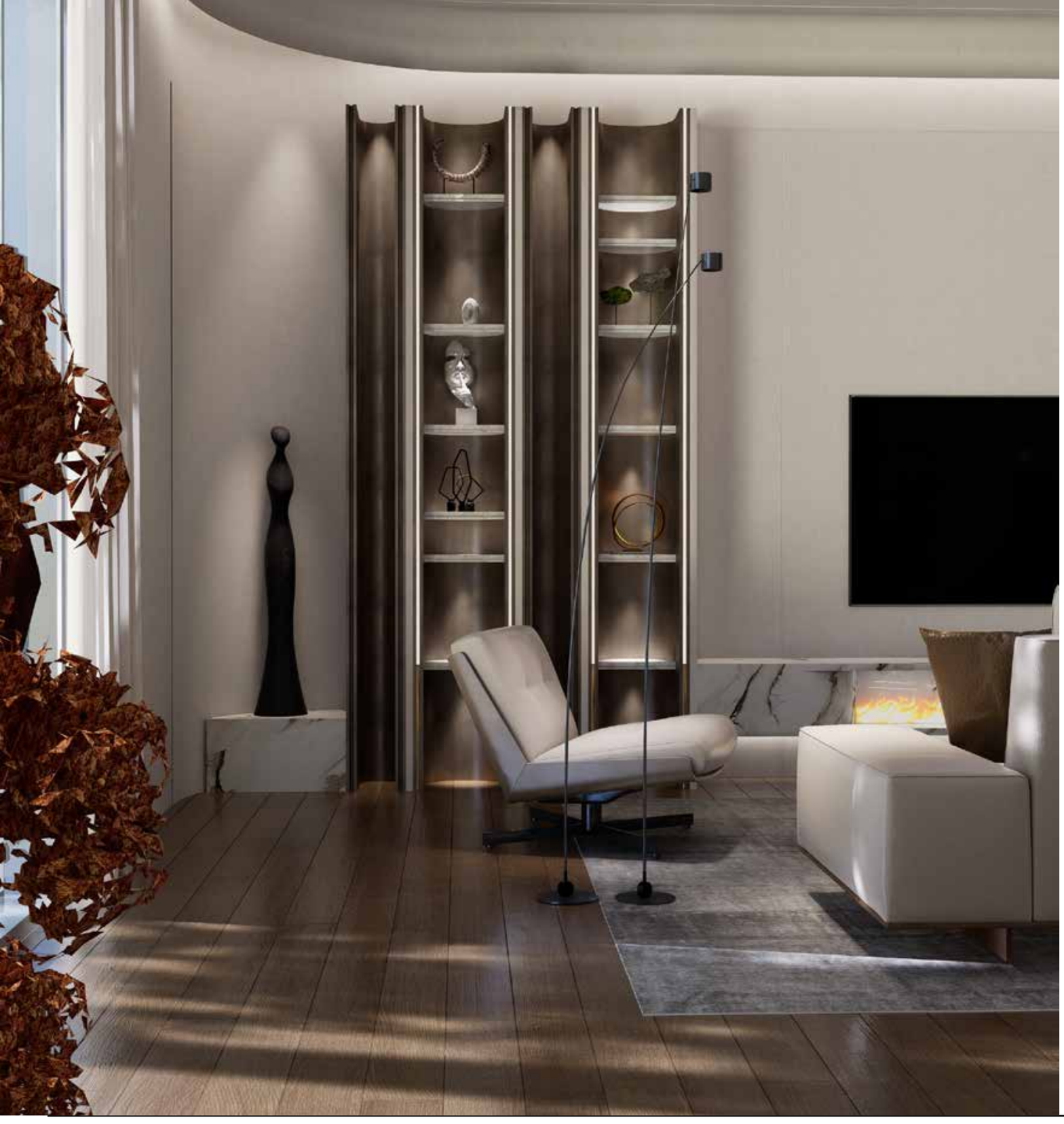

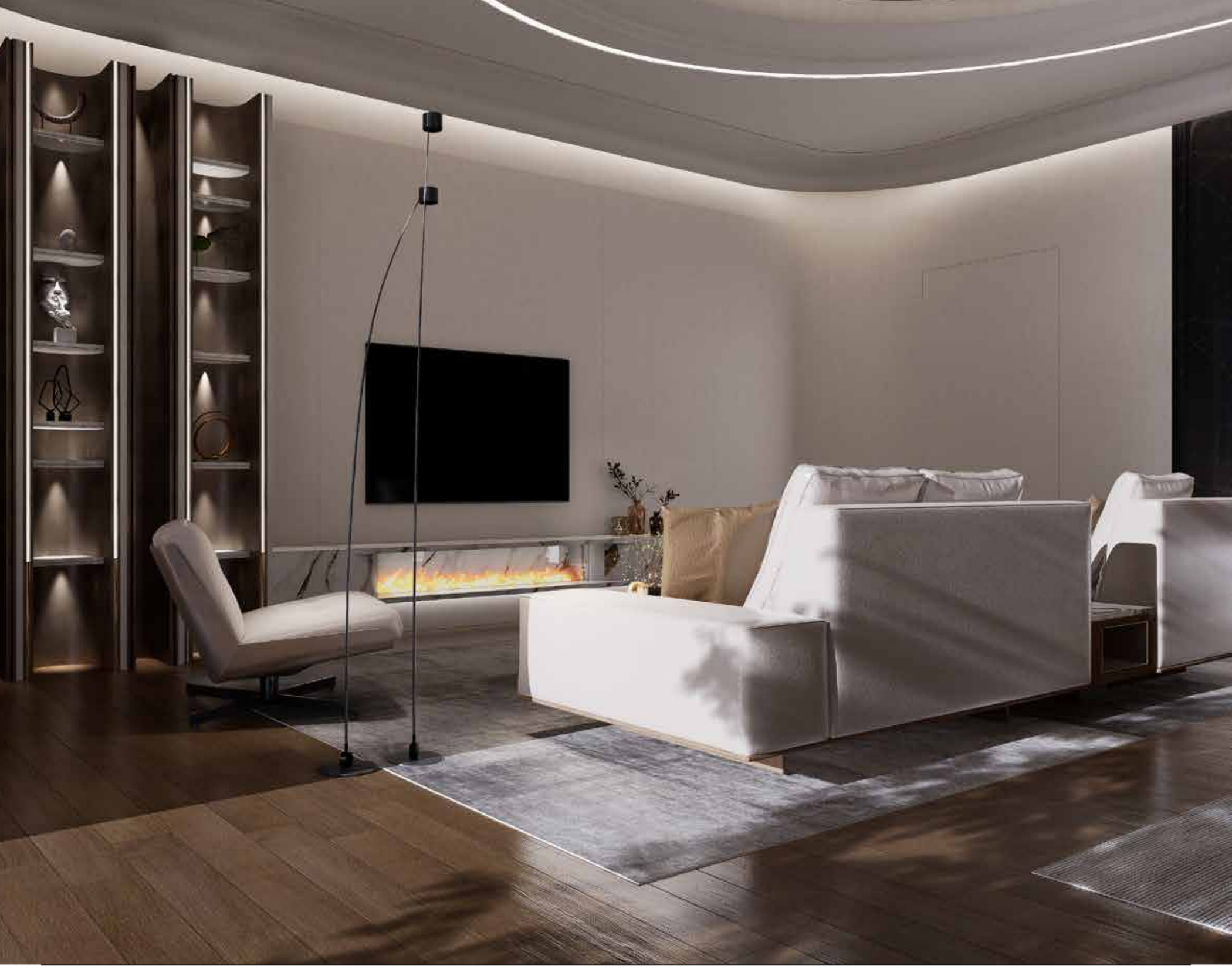

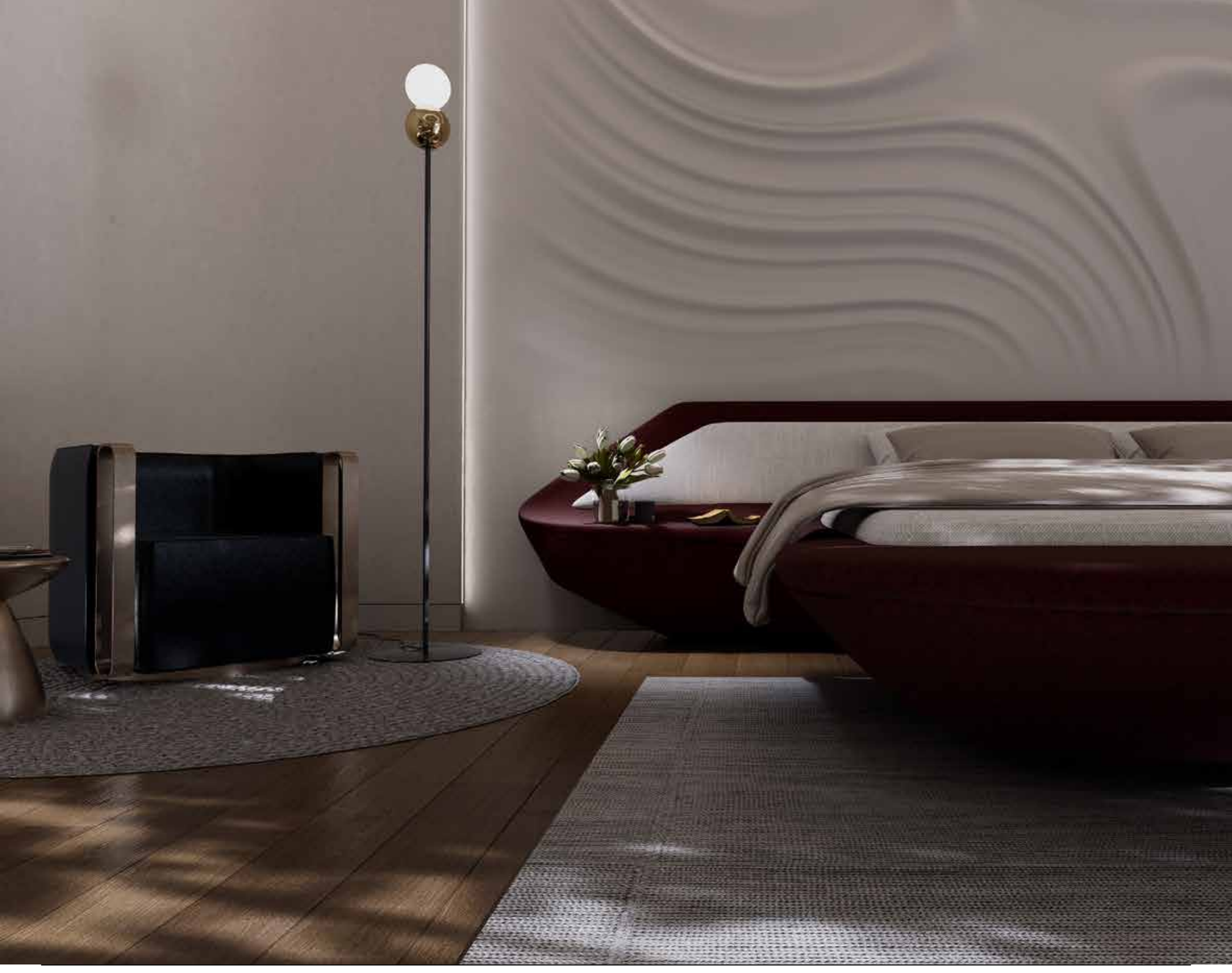

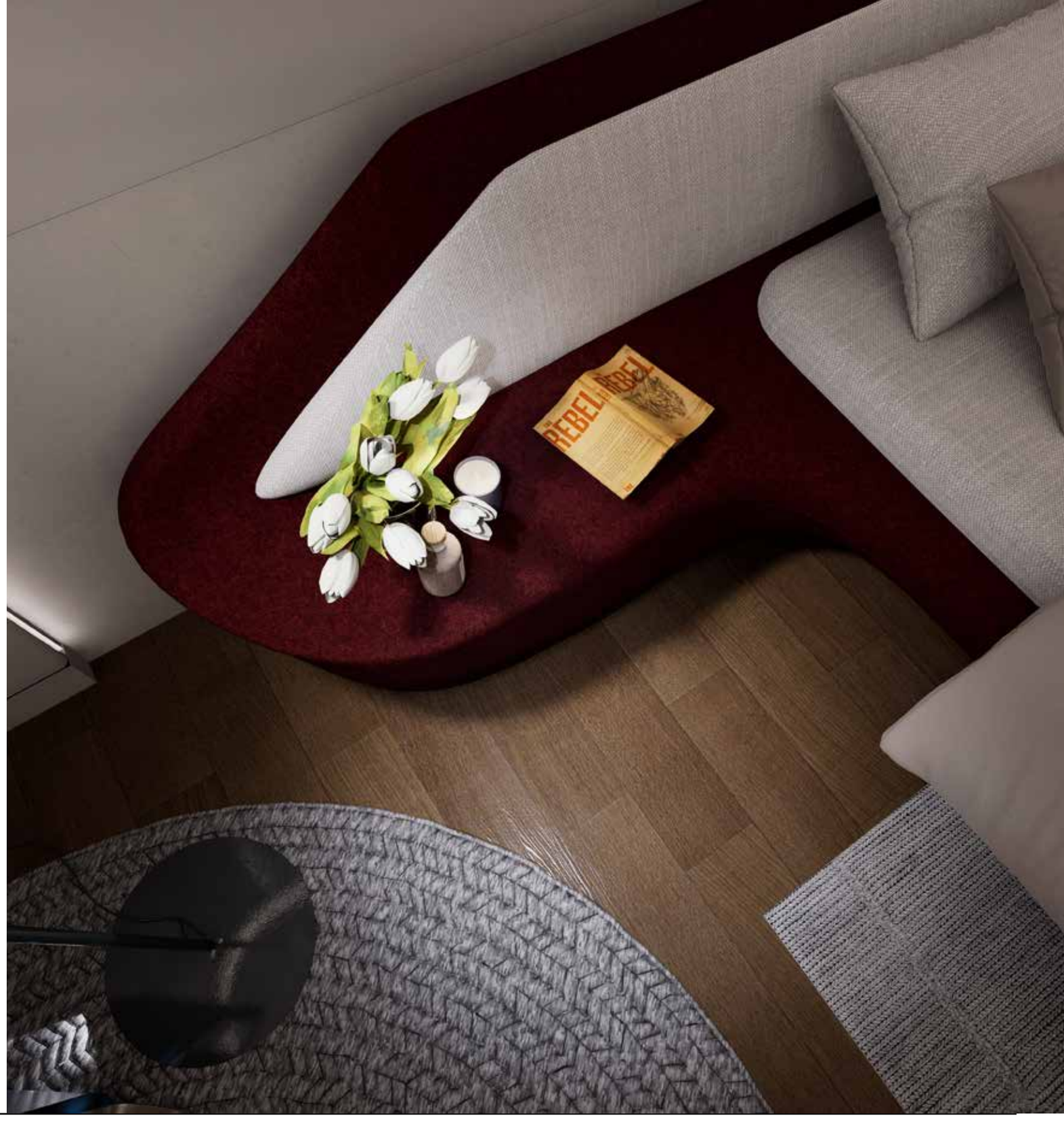
REBEL
REBEL

The subterranean garage serves not merely as a parking space, but as a curated display for the client's vehicle collection. A reflective ceiling enhances the visual impact and Creates a contrast between the Floor and the mirrored Finish Ceiling of the cars, maximizing the sense of volume and highlighting their sleek lines.

The design demonstrates a sophisticated understanding of both automotive aesthetics and high-end architectural detailing, resulting in a space that is as impressive as the vehicles themselves.

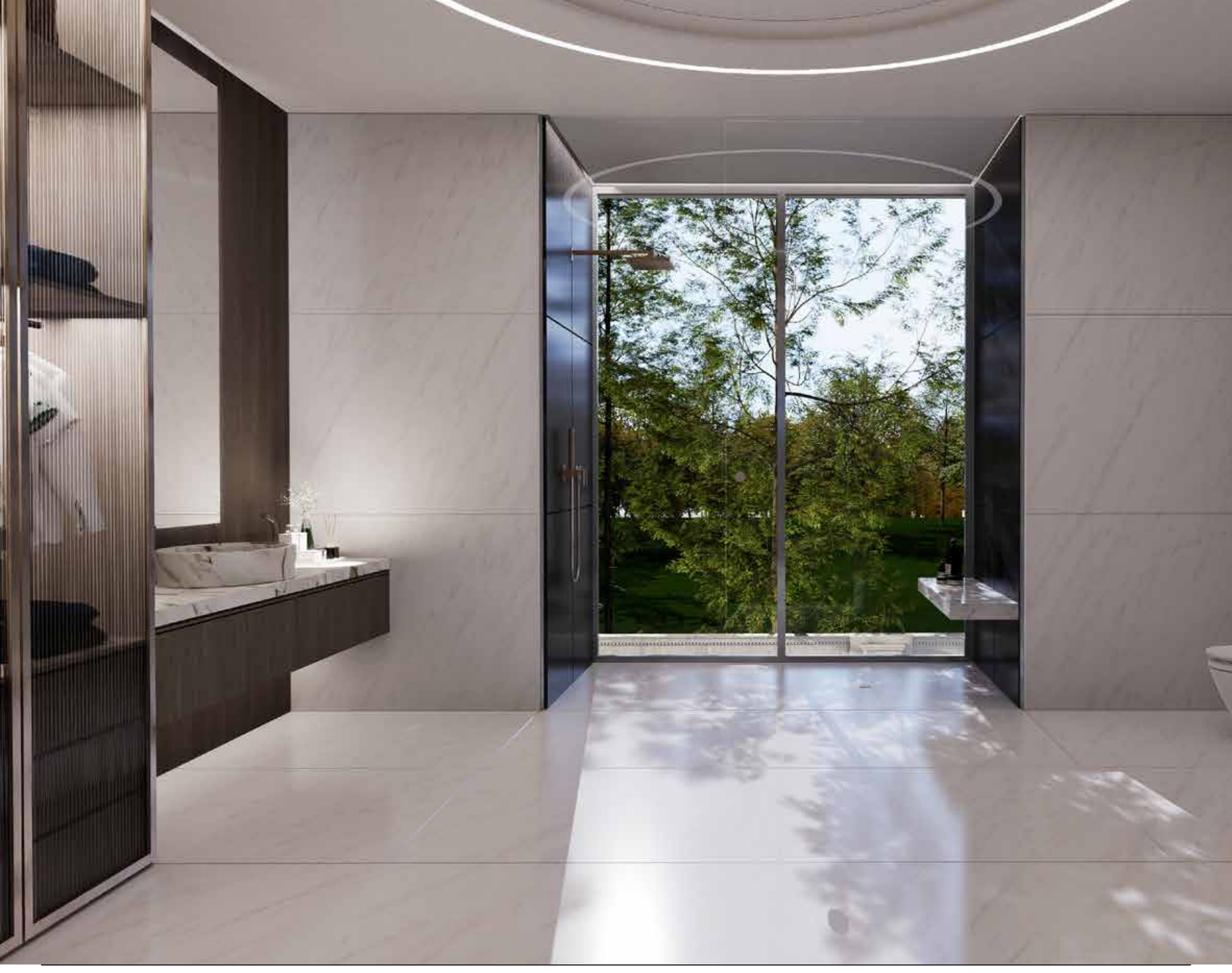

01

APT# 01
P_580

02

APT# 112
P_600

APT #01

Syria , Damascus

Client: Mr.

Size: 160 m^2/ 1,722 sqf

Status: Complete

Typology: House

Year: 2019

Redesigning a house of living and 2 bedroom with 2 bathroom about 100m2.The Interior Design reveals the essence of the home embodies a modern style, translating important words such as coziness, integration, and timelessness into the furniture, color palette, collected items, and family heirlooms.

Based on a symmetrical design, according to Syrian home the living room was divided into two equal parts to encourage proximity among family and their visitors and create a more intimate atmosphere.

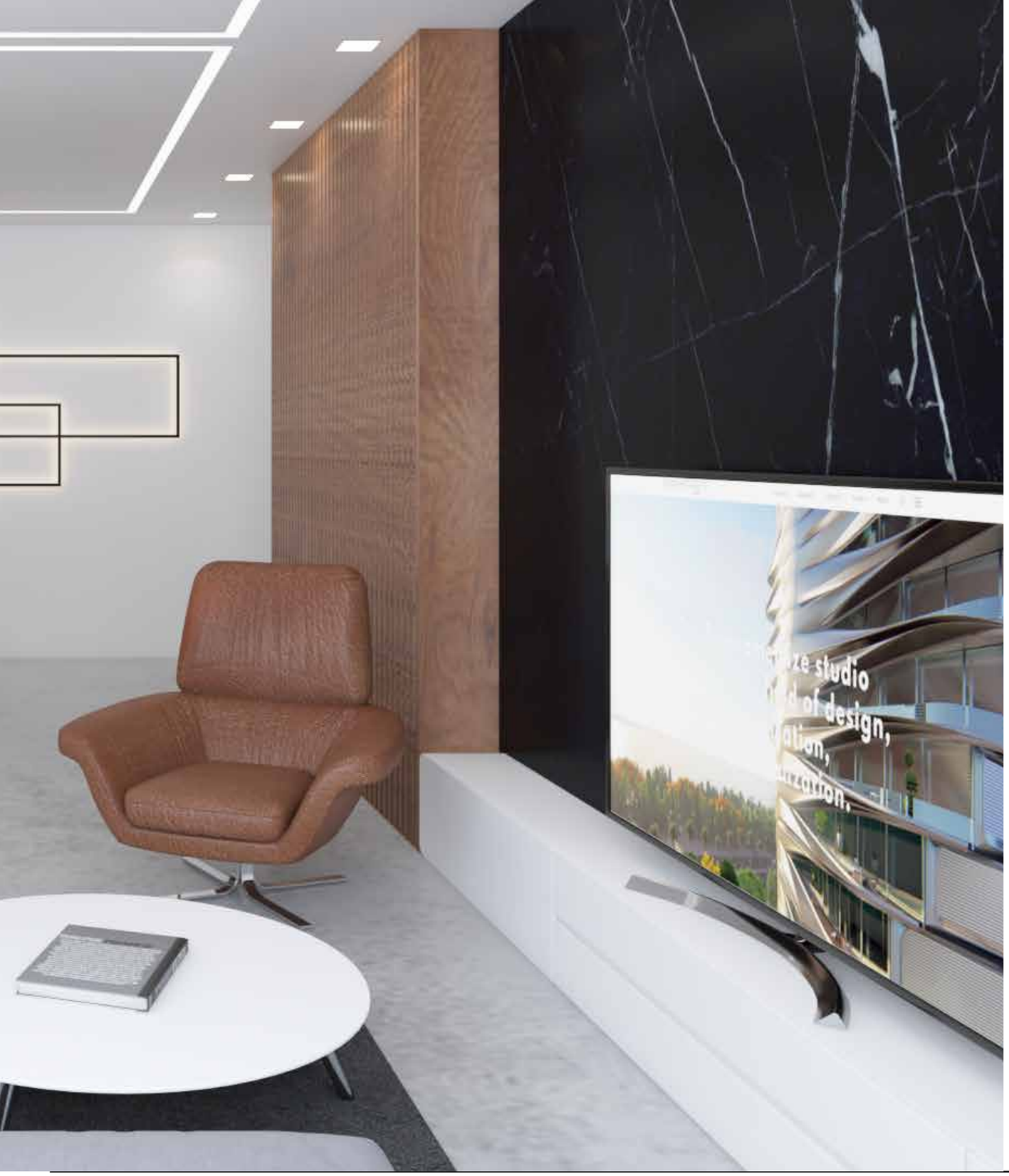

The right side is dedicated to the living area, utilizing warm woods and soft light strips on the ceiling, along with a black marble t.v wall and white walls, a suitable furniture to create a cozy environment for family members. **This design choice also aims to offer a luxurious feel for visitors.** On the other hand, the left side of the living room interacts with the dining room, featuring a dining table, modern chandelier and a small wooden library with a black background to enhance the overall luxurious ambiance. This design successfully combines aesthetics with functionality to create a harmonious living space.

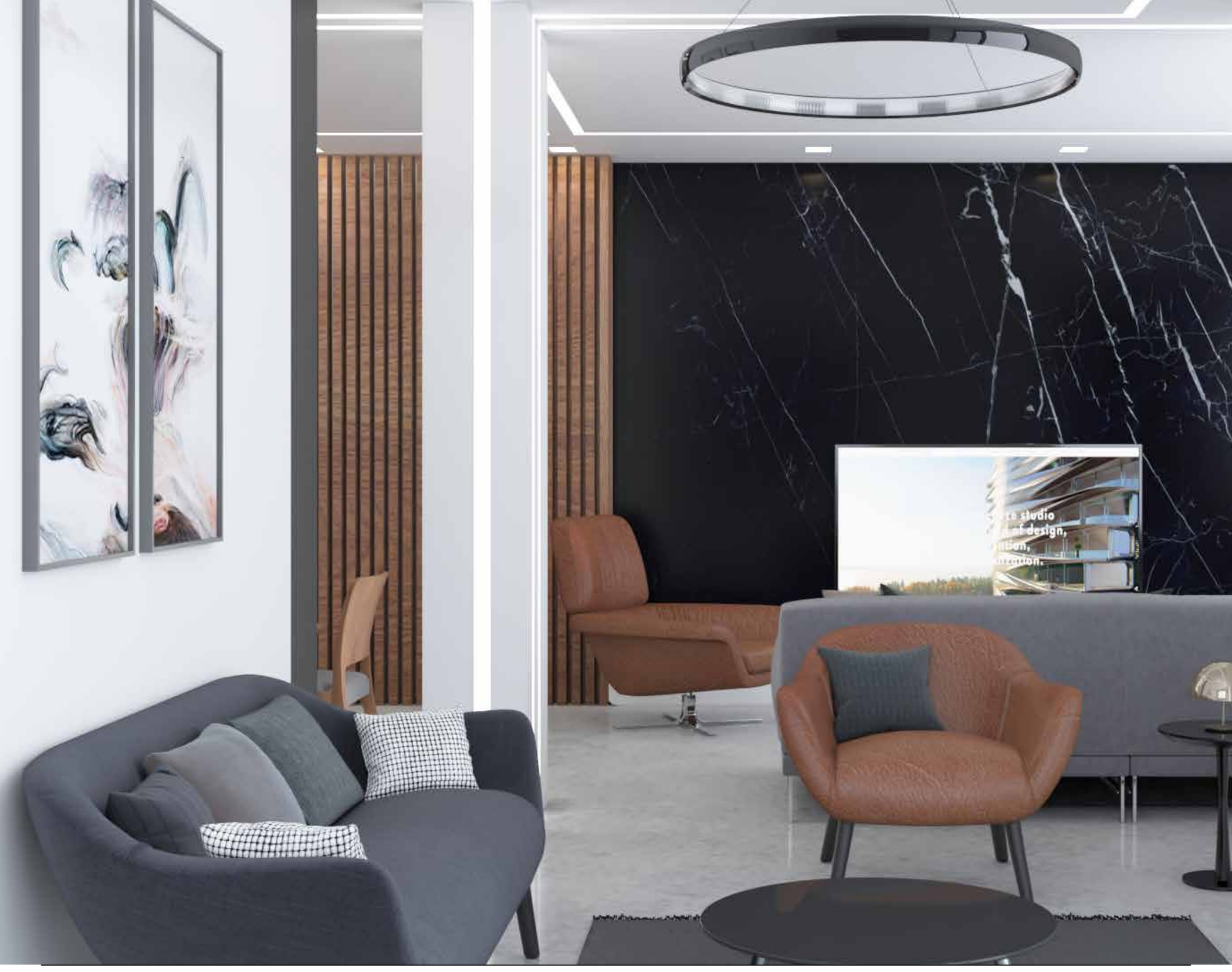

Envision a serene moment of indulgence within a space defined by a glass facade adorned with a sleek black frame. The backdrop of a pristine white marble wall, complemented by strategically placed soft lighting spots, sets the stage for a tranquil experience.

This intimate setting seamlessly integrates with the urban landscape outside, offering a harmonious blend of comfort and sophistication. Enjoying a cup of coffee in this refined environment promises to be a cherished and memorable occasion.

An interior space has been meticulously crafted with an all-encompassing white color scheme, accentuated by natural wooden elements to embody a contemporary aesthetic. The room is anchored by a prominent bed, serving as the central focal point, alongside a white wooden cabinet with subtle wooden accents for added visual intrigue.

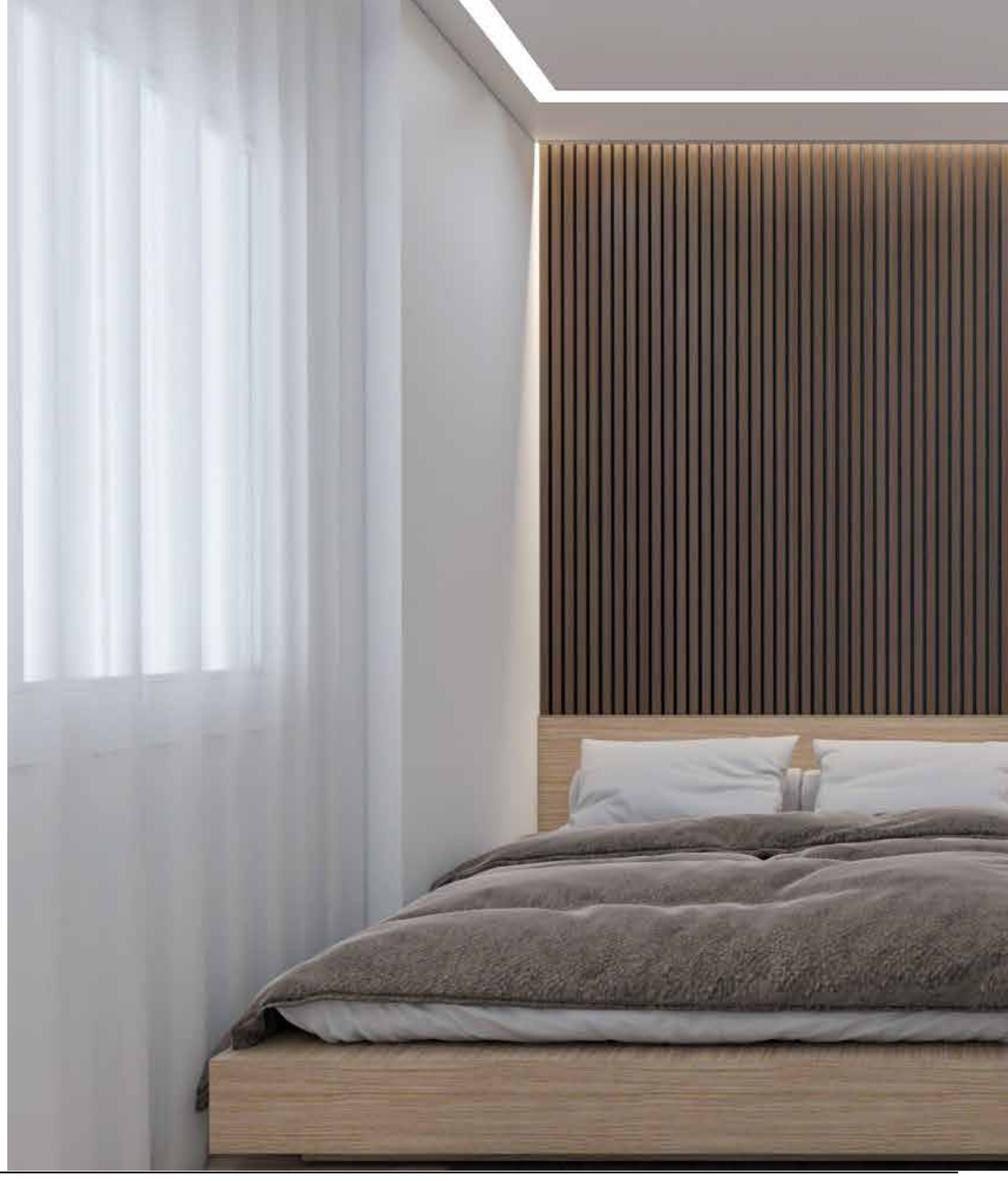

This cabinet not only enhances the room's aesthetics but also provides efficient storage solutions in a stylish and practical manner. Within this bedroom, a keen emphasis is placed on modern design sensibilities, exemplified by a wooden dresser with integrated shelf and elegant lighting fixtures. The flooring boasts a luxurious parquet finish

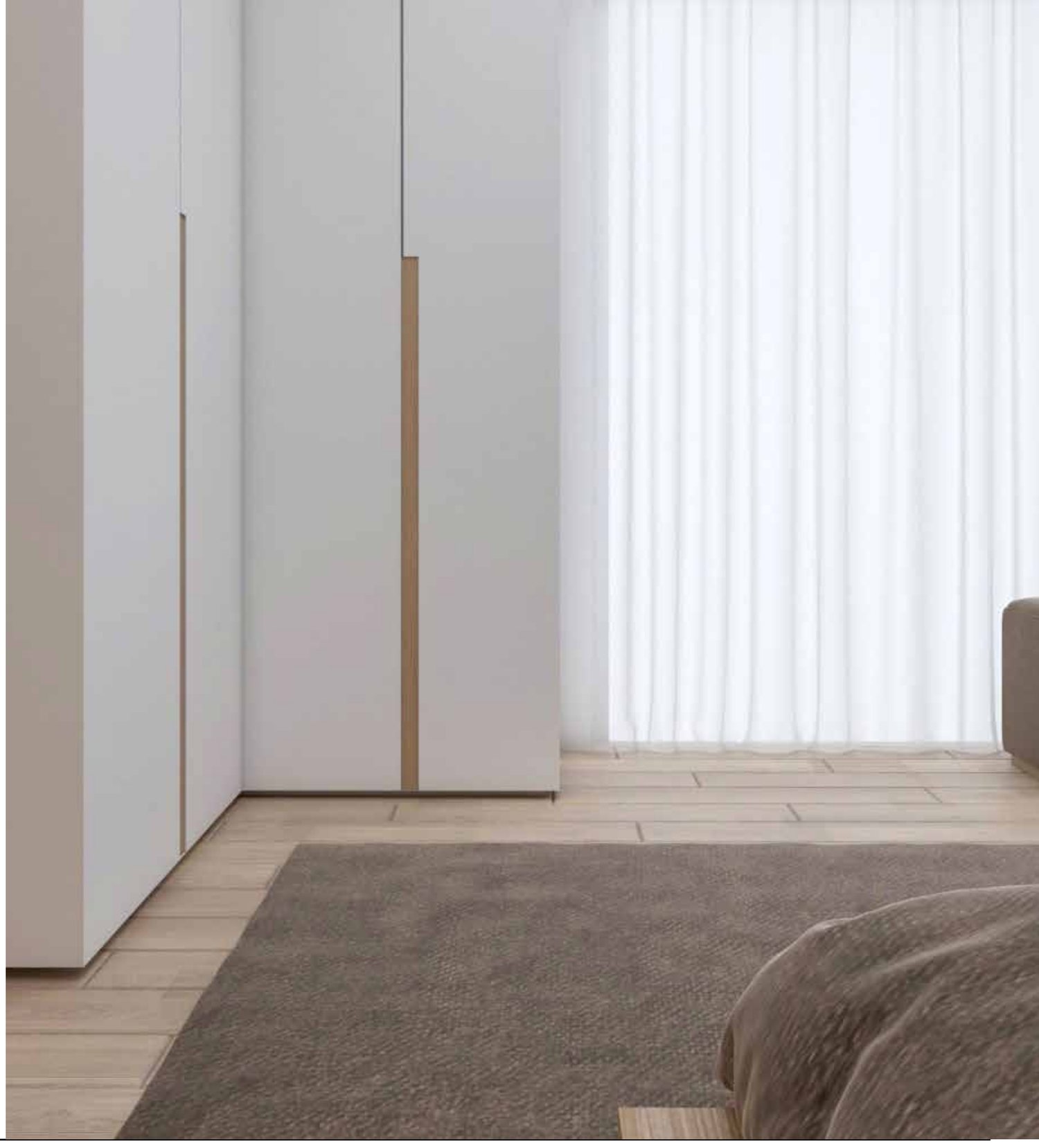

The bathroom boasts a well-organized layout that embodies a contemporary aesthetic. A storage cabinet, accompanied by a sleek flat mirror, adds a touch of modernity to the space. The shower area is delineated by a transparent glass partition, accentuated by a sophisticated black frame that serves both a functional and decorative purpose. The infusion of white marble and wooden elements take the space to next level, imbuing the space with a sense of luxury and refined aesthetics.

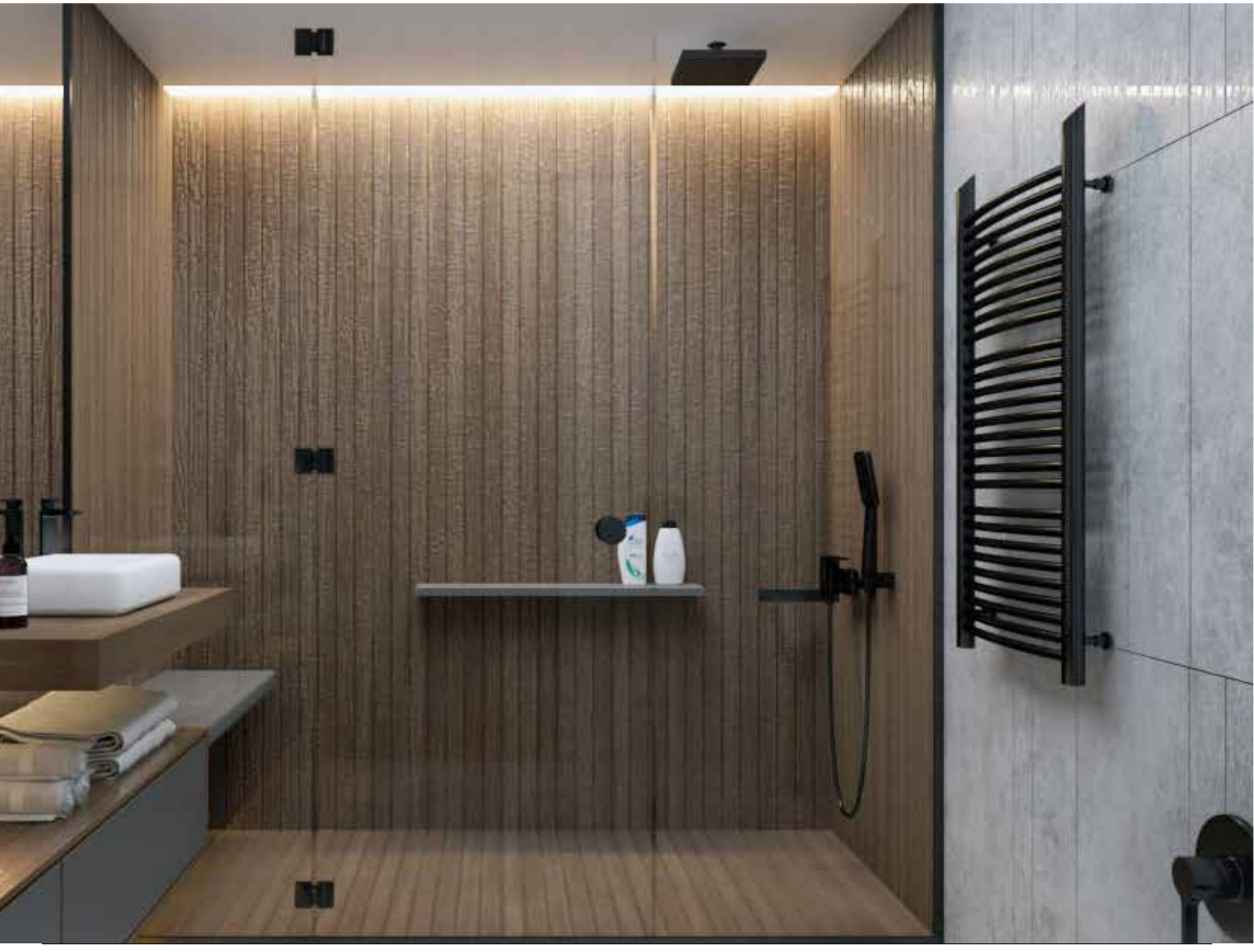

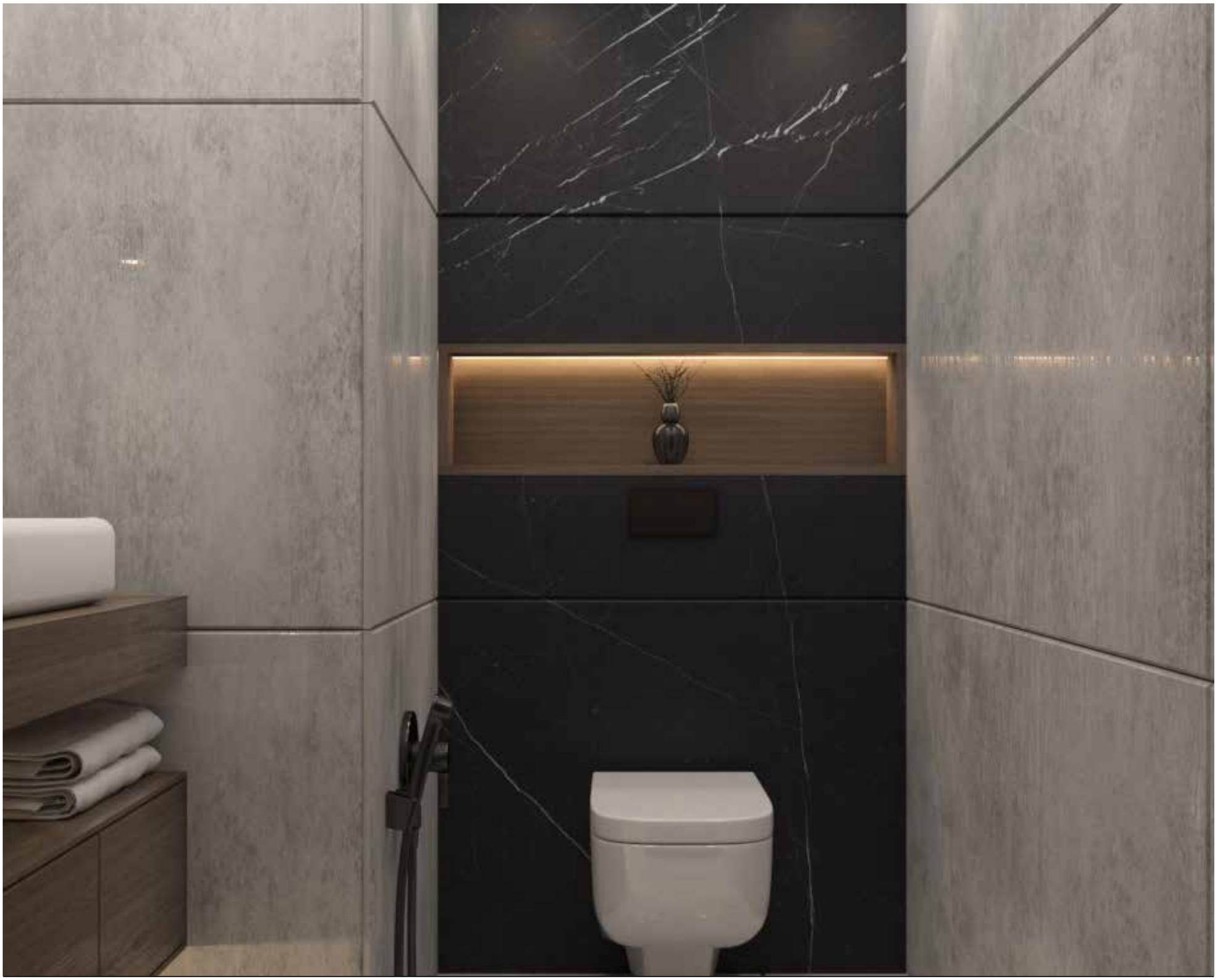

a meticulously curated interior space has been designed with vibrant palettes tailored for a young girl, featuring white wooden elements that exude a contemporary charm. The room is characterized by a unique layout, with a bed situated on a second level and a storage cabinet cleverly shaped as a staircase. Below, a spacious area is dedicated to play, while a study table positioned beside a window allows for ample natural light and ventilation. Subtle wooden accents throughout the space add a layer of visual interest. The innovative cabinet not only enhances the room's aesthetics but also offers efficient storage solutions in a stylish and practical manner. This design choice further enhances the room's ambiance with an artistic touch, contributing to its cozy and inviting allure.

APT #112

Syria , Damascus

Client: Mr. Bilal

Size: 80 m^2/ 861 sqf

Status: Complete

Typology: House

Year: 2017

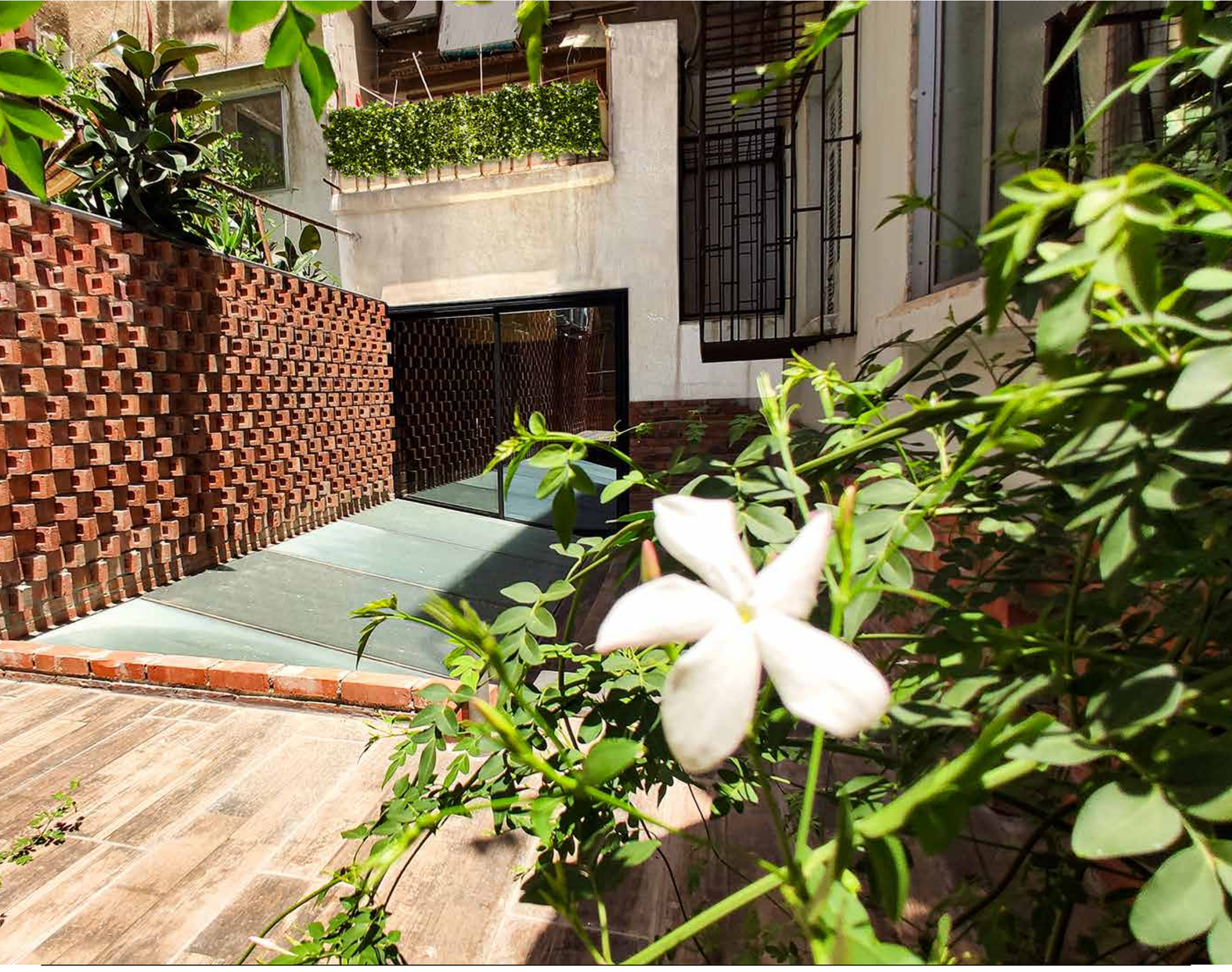

Ideal space planning can bring in a sense of balance between light and shadow Our newly renovated apartment is located in an old region on a high mountain in Damascus, Syria, with an area of 180 m2 Lighting and ventilation are the issues that the design team specially considered when redesigning the apartment The main idea is to regenerate an old apartment by designing it in a modern vantage way with a mix of the ideal traditional Syrian house properties of seizing natural ventilation and daylight, using local materials such as wood, dolerite, brick, and granite. The design endeavors to create a harmonious and lively environment for each of its residents.

The Lack of natural daylight was a big challenge which we accomplished by a wider window elevation, The large window towards terrace provide sufficient daylight, airflow and a great sense of transparency to the entire ground floor spaces and a direct axis to the terrace, with beautiful scented green veins of jasmine flowers climbing the exterior walls, that is considered the symbol of Damascus city.

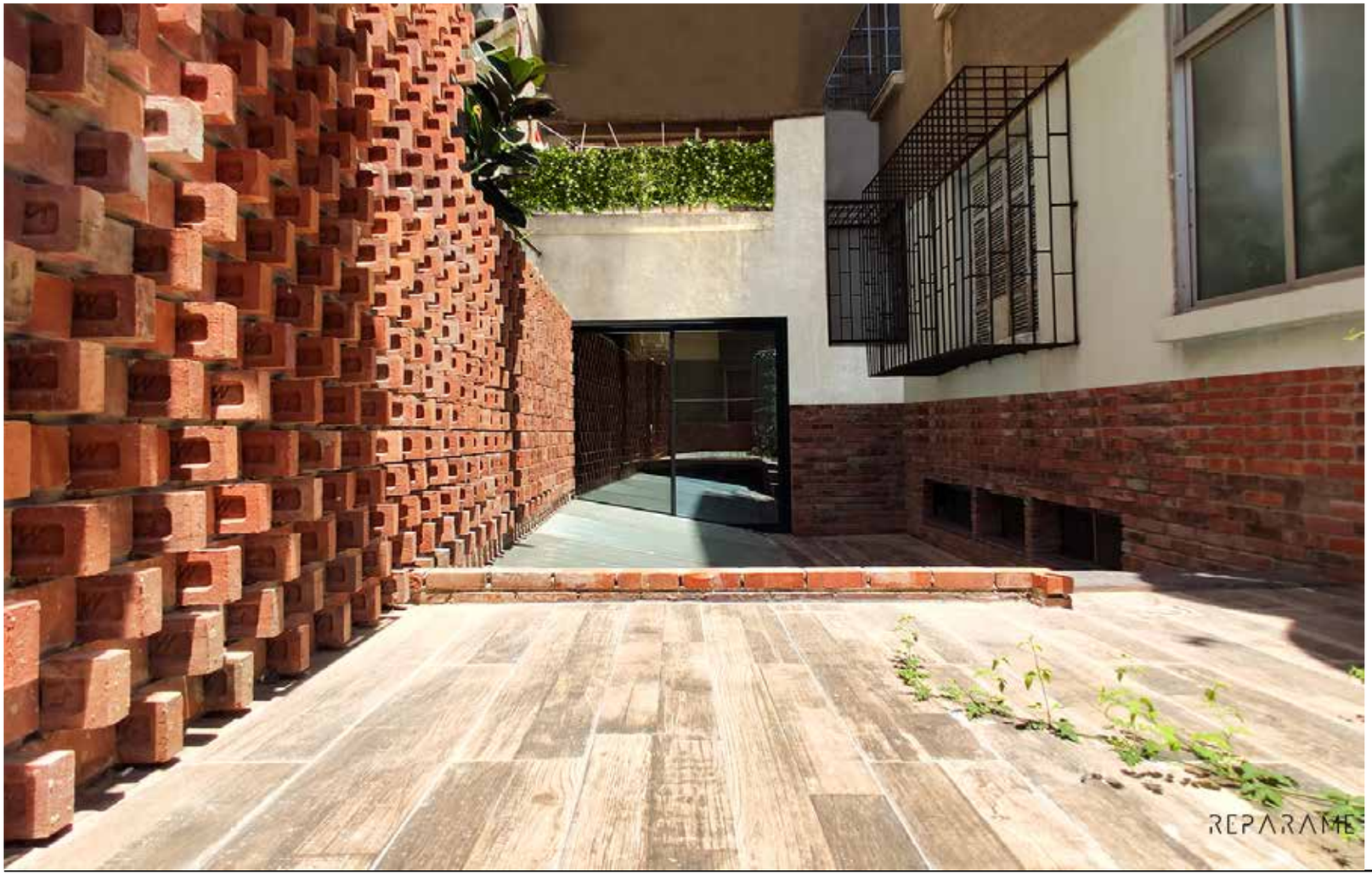

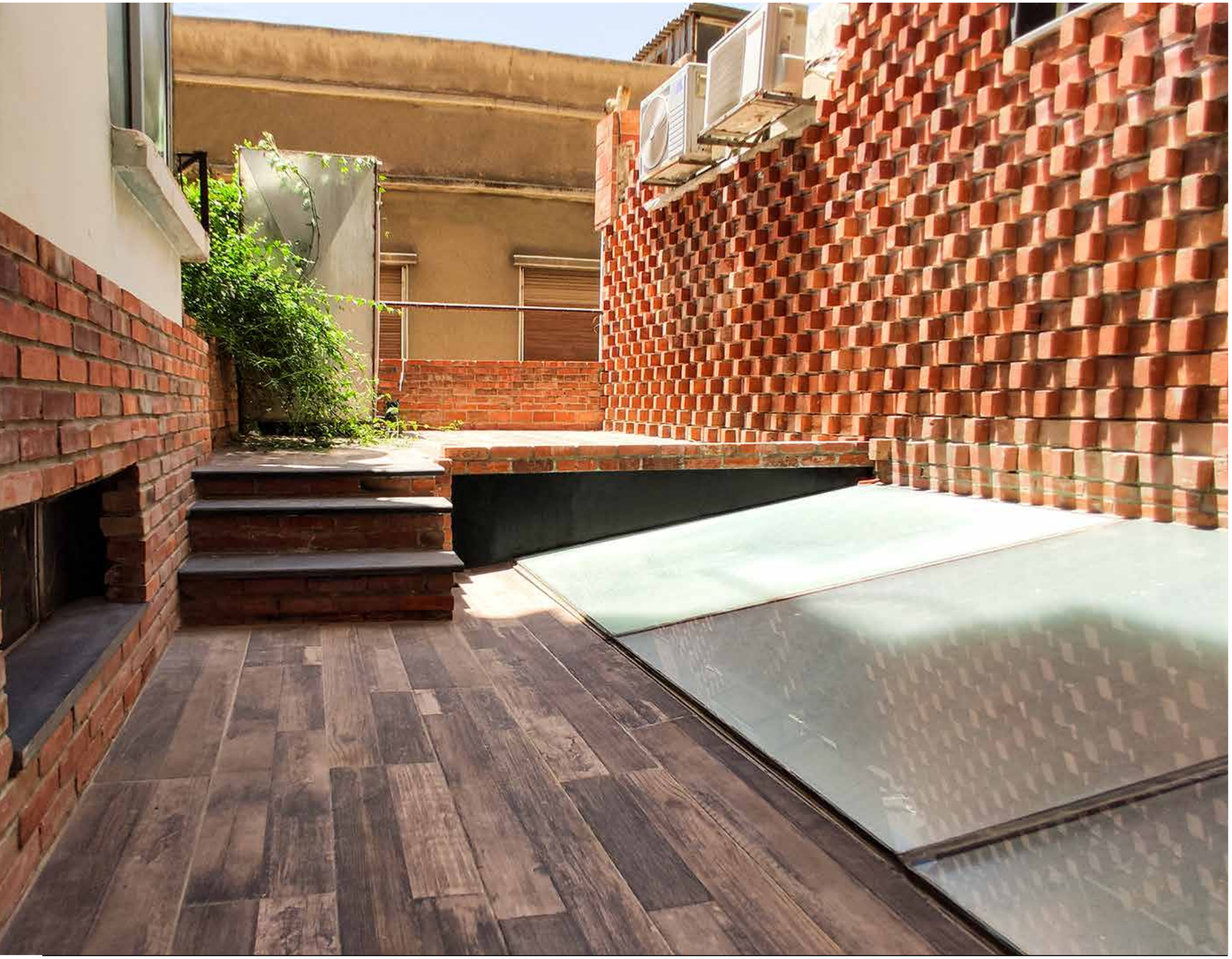

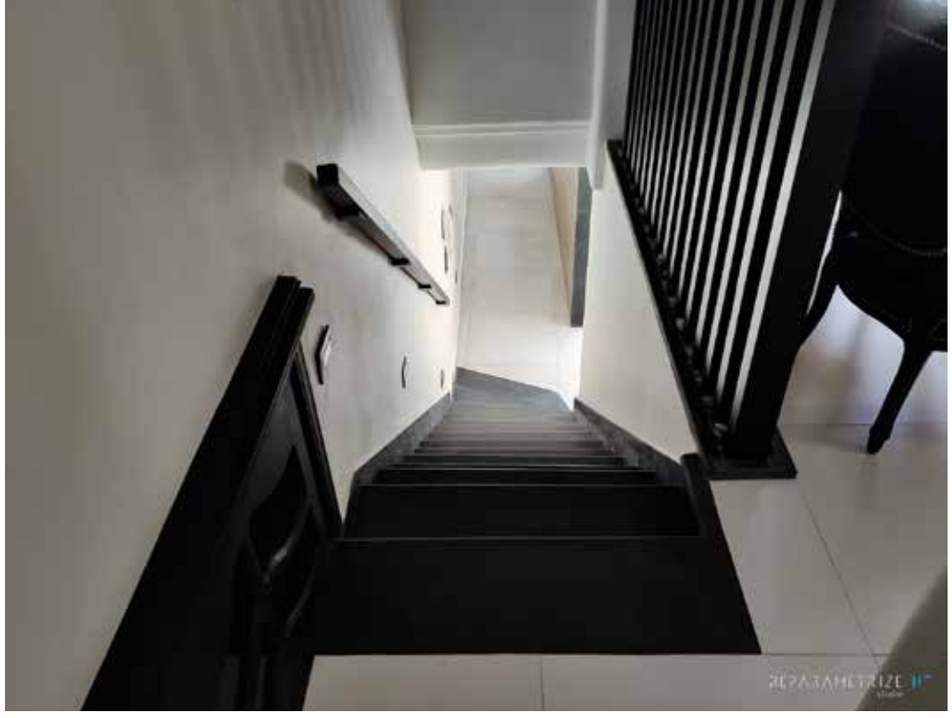

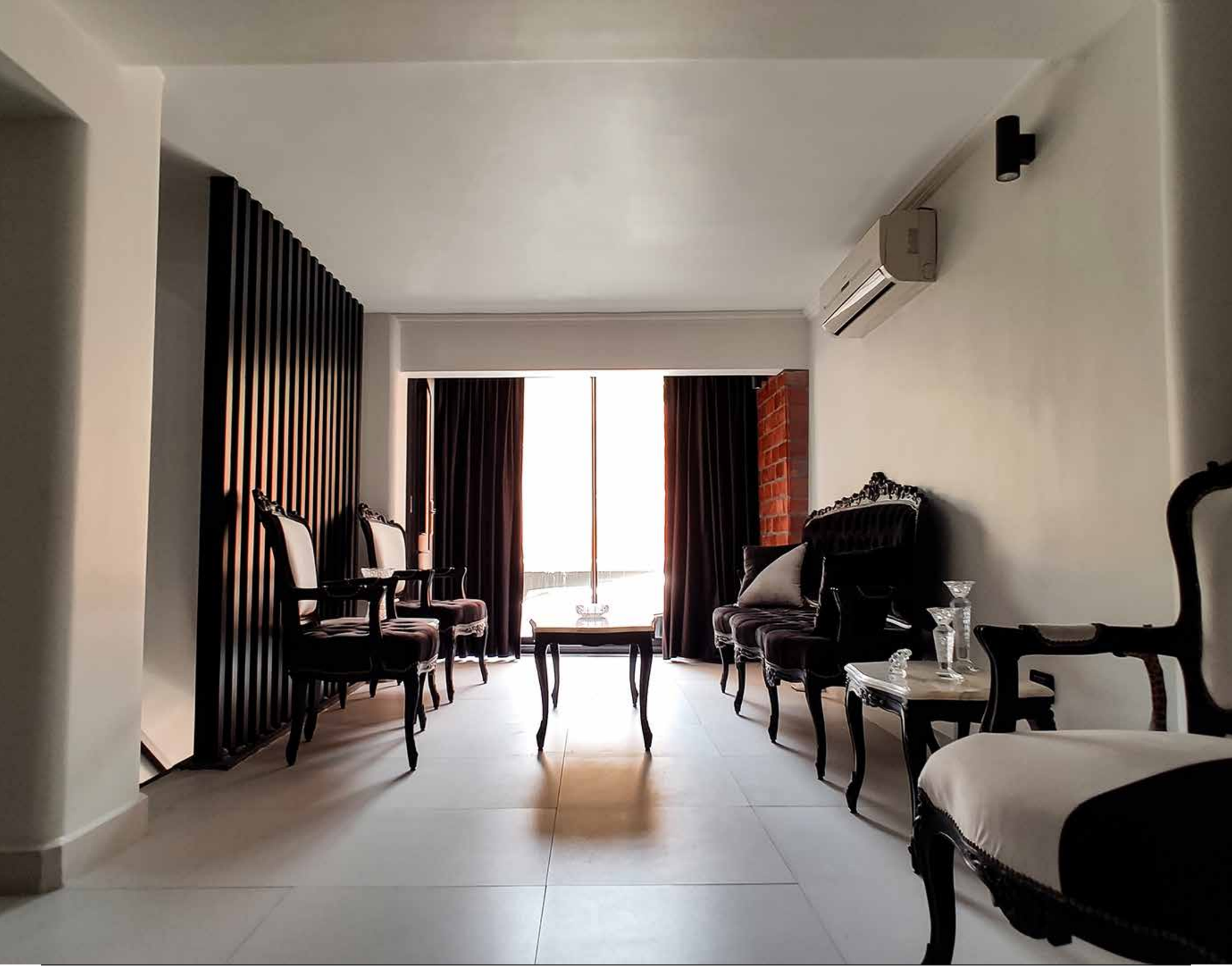

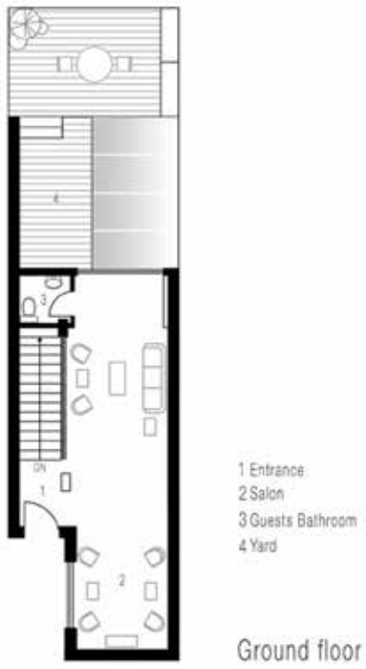

1 Entrance
2 Salon
3 Guests Bathroom
4 Yard

Ground floor

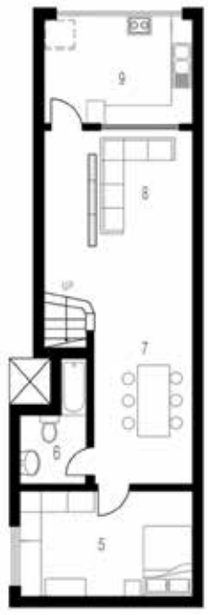

5 Bedroom
6 Bathroom
7 Dining
8 living room
9 Kitchen

Basement

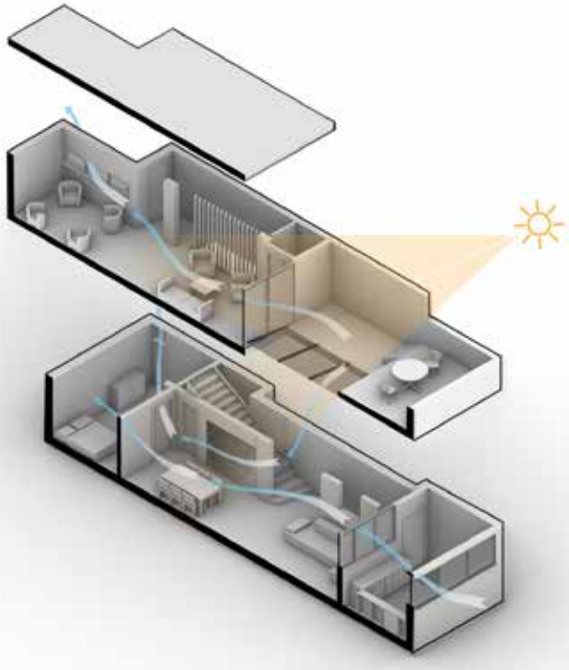

Since it's located on a mountain we had to take the slope into account, on the underground level we combined two rooms Together to create a cozy, peaceful space, generating a vertical air draft within a skylight, plus These rooms are now flooded with natural light," it's like adding a new value to this antiquated space

Neutral colors especially granite and wood divide the scene, as does the selection of furniture. The room was characterized by a rustic exposed brick wall ‘we chose brick with an almost handmade quality, it is light in tone, unique in rhythm’ When it comes to lighting, artificial daylight effect is always a win! warm light gives a sense of calmness and increases people’s creativity. Another approach of this vantage apartment is the integration with an oriental design element, The inspiration of traditional Syrian house emerged by adding an arabesque granite wall.

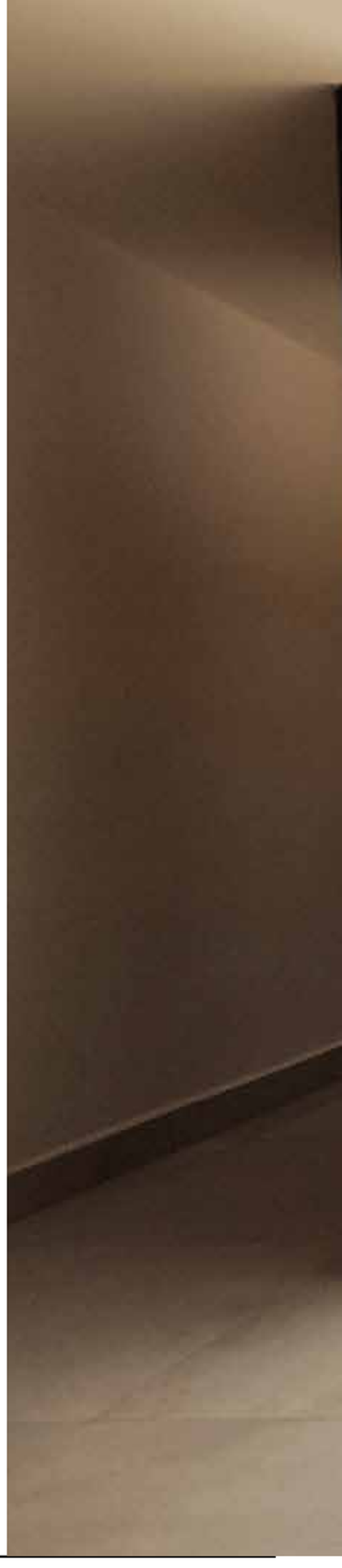

REPARAMETI

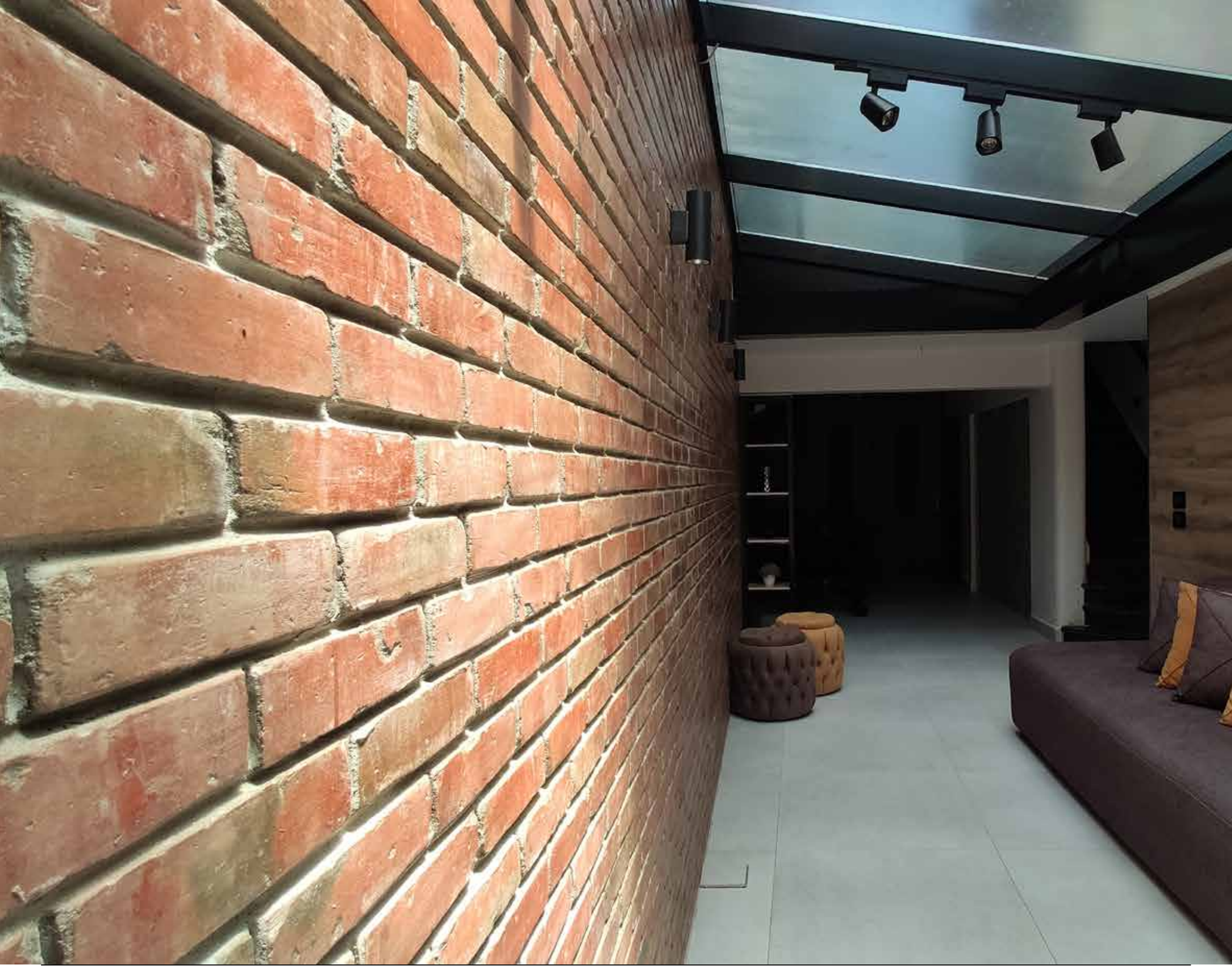

Boosting an exterior brick wall in the backyard with its sequence, added a focal point by forming changing shadows throughout the day

The constructive system start with the basic unit (common brick) disposed of in a repetitive way alternating shadow and light.

01
IK Son Bedroom
P_614

02
Ahsan House
P_620

03
Swiss Bedroom
P_638

04

Son Bedroom

Lahore , Pakistan

Client: Mr. Malik

Size: 20 m^2/ 215 sqf

Status: Proposal

Typology: House

Year: 2023

The mission at hand entails revamping a 20 square meter bedroom located in a residence in Lahore. **The goal is to craft an alluring atmosphere that effortlessly fuses art, design, comfort, and energy.** This versatile space functions as both a bedroom and study nook for a son, so the intention is to create a layout that is serene to sleep and enhances productivity to study.

The contemporary all-white decor features a sleek and minimalist design concept that uses elegant curves to create a sense of fluidity and energy, while still maintaining a cozy atmosphere. It is a multi-functional space that serves as a bedroom and study area for a son, encouraging productivity.

An innovative futuristic interior design has been created with an all-white color palette with dark grey touch for minimalist style. The space is defined by smooth curves that give a sense of movement and flow throughout. In the bedroom, there is a focus on modern aesthetics, with a striking white accent wall behind a uniquely designed bed that serves as the main focal point. **This artistic touch adds to the cozy and inviting atmosphere of the room.** The design enhances the color scheme, white simple ceiling, while dark grey accents on an armchair next to a window provide a view of the outside garden with soft lighting, creating a comfortable corner. Wooden parquet flooring is introduced to offer a subtle contrast and bring a sense of tranquility to the overall design. White curtains have been selected to complement the airy white window treatments, resulting in a harmonious blend of colors.

Ahsan House

Pakistan , Lahore

Client: Mr. Ahsan

Size: 150 m^2/ 1,614 sqf

Status: Proposal

Typology: House

Year: 2023

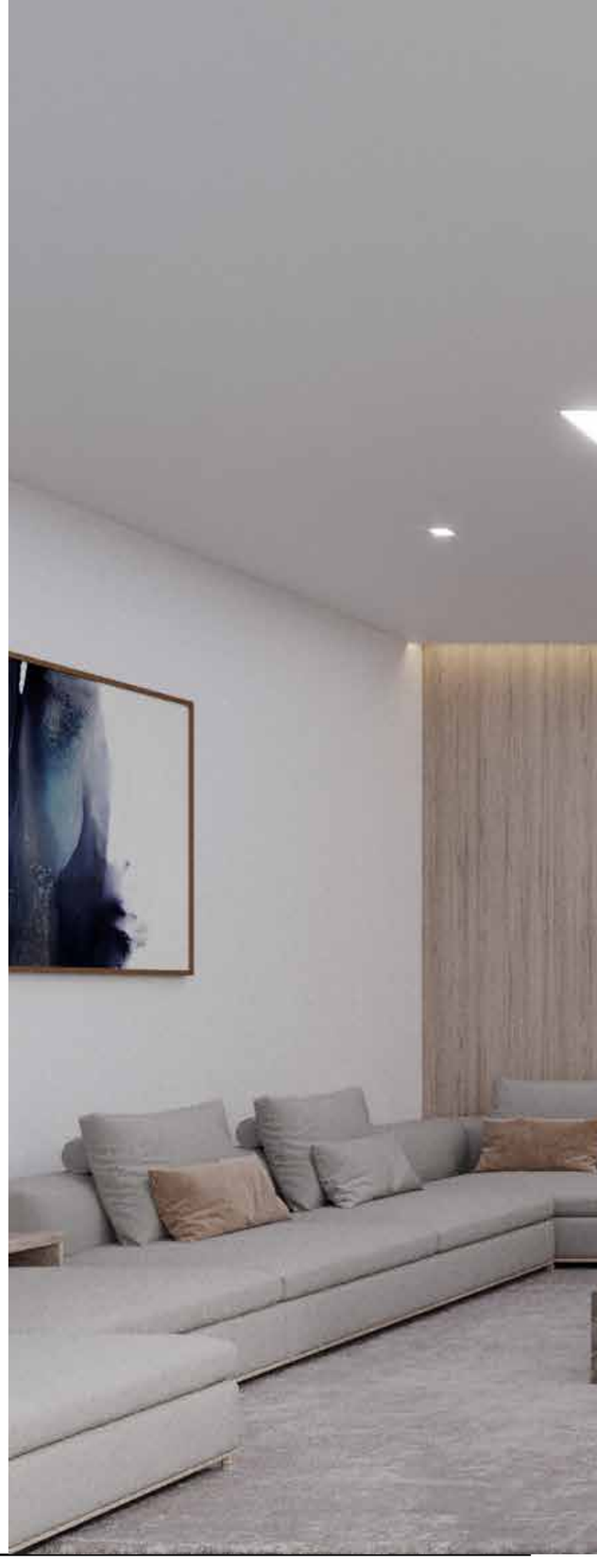

Open spaces filled with light,Open kitchen-living rooms make better use of space and receive a greater amount of light than closed kitchens. To create this effect of perceived spaciousness, we can also add colors that add greater luminosity, such as white porcelain stoneware or large format porcelain stoneware tiles between the kitchen and the living room to conceal the division.

The architectural composition of the house seamlessly integrates an open living area divided into two distinct sections. The first section encompasses a U-shaped sofa, a classic marble table, an elegant fireplace, and a TV table, creating a cozy and functional space that also serves as a private retreat

This design approach highlights a balanced and versatile home layout, characterized by and a minimal aesthetic palette that includes white walls and a simple ceiling, the soft hidden light, accentuated by a wooden wall for a touch of natural allure. The overall design transcends contemporary elegance by embracing simplicity and understated sophistication.

The subsequent segment of the architectural composition showcases a wooden library adorned with fluid armchairs, a distinctive table, and lamp fixtures, creating a distinctive space tailored for reading and evening storytelling. Natural light and ventilation permeate through the glass facade, seamlessly connecting the interior with the outdoor garden and surrounding nature.

The design ethos transcends conventional boundaries by embodying a blend of simplicity and refined sophistication. The interplay of black and white elements introduces a striking contrast, further enhancing the overall aesthetic appeal of the space.

The aim is to create a small informal space where you can eat daily, and at the same time, be able to work, comfortable and functional little nook A black marble island with a minimal white cabinets and using wood-effect, adding a natural touch to the kitchen. The design emphasizes effortless movement within the space, promoting a seamless transition. The island has a view to a patio for natural light. Investing in quality and comfort to experience and remember unique moments in any area of kitchen. .Energy sustainability is already present in many kitchens. The installation of efficient appliances, water-saving taps and more will help achieving a more sustainable space.

In an architectural context, envision a minimalist design characterized by pristine white walls and cabinets, accentuated by touches of warm wood in the parquet flooring. A striking feature wall frames the bed, adding a distinctive element to the space. Two unique armchairs provide a stylish seating arrangement within this setting. The expansive facade offers panoramic views of the urban cityscape, while large windows open up to a lush garden, seamlessly blending functionality with aesthetics. This design harmoniously combines form and function to create a space that is both visually appealing and practical.

In an architectural context characterized by minimalism, a sophisticated palette of light grey tones is accentuated by black accessories and subtle touches of wood extends to the bathtub area, where a seamless integration of elements creates a refined ambiance.

The bathtub, strategically positioned to offer a view of the outdoors, is enclosed by frosted glass panels that enhance both privacy and the overall sense of luxury. This thoughtful design approach ensures a serene and indulgent bathing experience within a contemporary and elegant setting.

Swiss Bedroom

Lahore ,Pakistan

Client: Royal Swiss Hotel

Size: - m^2 / -sqf

Status: Under Construction

Typology: Furniture , Interior

Year: 2024

The subsequent segment of the architectural composition showcases a wooden library adorned with fluid armchairs, a distinctive table, and lamp fixtures, creating a distinctive space tailored for reading and evening storytelling. Natural light and ventilation permeate through the glass facade, seamlessly connecting the interior with the outdoor garden and surrounding nature.

The design ethos transcends conventional boundaries by embodying a blend of simplicity and refined sophistication. The interplay of black and white elements introduces a striking contrast, further enhancing the overall aesthetic appeal of the space.

In an architectural context, envision a minimalist design characterized by pristine white walls and cabinets, accentuated by touches of warm wood in the parquet flooring. A striking feature wall frames the bed, adding a distinctive element to the space. Two unique armchairs provide a stylish seating arrangement within this setting. The expansive facade offers panoramic views of the urban cityscape, while large windows open up to a lush garden, seamlessly blending functionality with aesthetics. This design harmoniously combines form and function to create a space that is both visually appealing and practical.

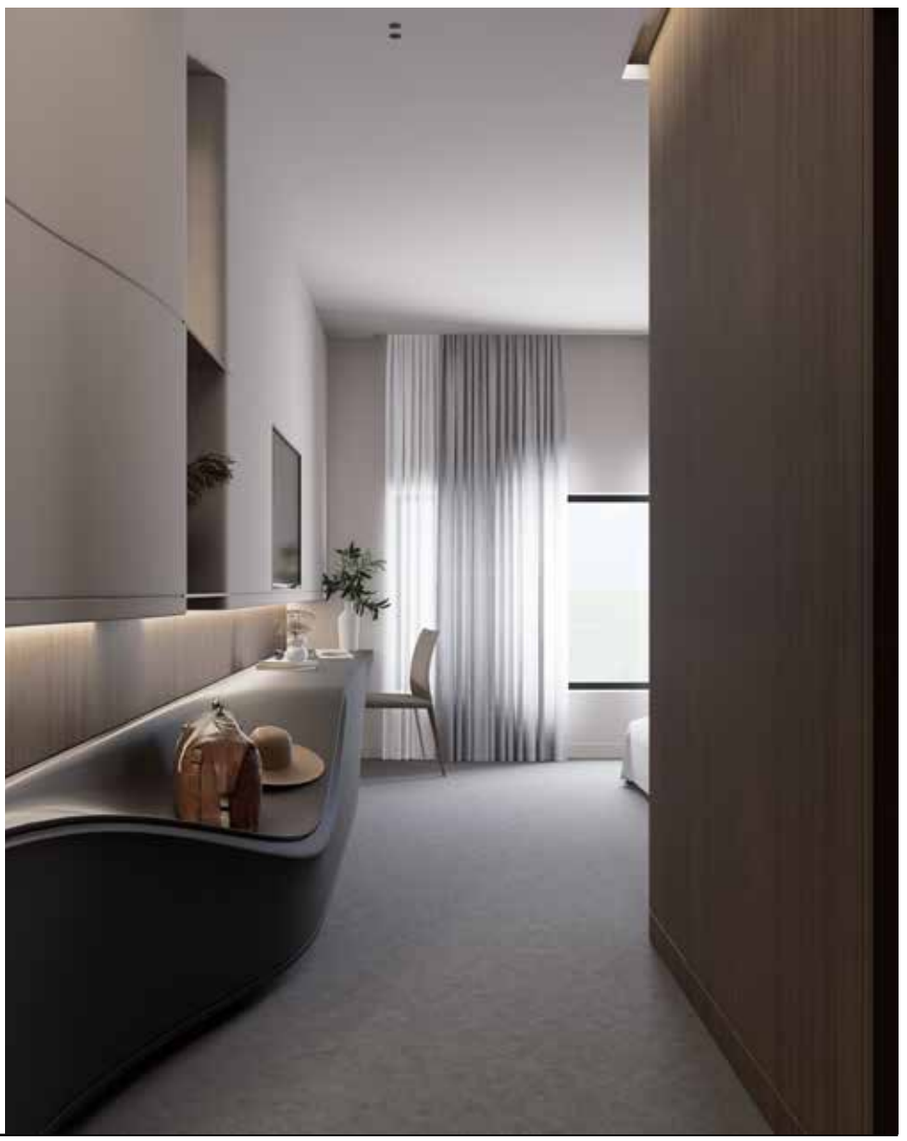

RPL

REPARAMETRIZE LIVING

Lahore +92 322 4012947
Damascus +963 969 872084
Beirut +961 711 46425

info@rpateliers.com
www.rpateliers.com