



RUGBY SCHOOL
THAILAND

BOARDING

HANDBOOK





“Our son has become more independent and mature, and has formed strong relationships. His experience in boarding has made us confident that RST is a great school with very high standards”.

(Parent)

TABLE OF CONTENTS



- 2. OUR BOARDING ETHOS
- 3. THE BOARDING HOUSES
- 4. PASTORAL CARE



- 6. BOARDING OPTIONS
- 9. ROUTINES



- 12. DEVICES
- 13. A-Z OF BOARDING
- 26. MARSHALL HOUSE BOARDERS
- 27. TIPS FOR PARENTS
- 28. GALLERY

OUR BOARDING ETHOS

Our goal is to provide a caring, safe, supportive and disciplined environment for all members of the boarding community, thus encouraging all to develop themselves to their full potential and beyond, both as an individual and as a valued member of the School and wider society.



THE BOARDING HOUSES

MARSHALL HOUSE

Marshall House (Years 6 to 8) is so-called because this was the name of the House at our sister school in the UK, where the youngest students joined.



RUPERT BROOKE

Rupert Brooke (Senior Girls) is the name of one of the foremost houses at Rugby School in England, named after the famous First World War poet. When at Cambridge, Rupert Brooke, wrote: 'I had been happier at Rugby than I can find words to say. As I looked back I seemed to see almost every hour golden and radiant, and always increasing in beauty'.

SCHOOL HOUSE

School House (Senior Boys) was named after the very House in which Thomas Hughes, author of *Tom Brown's Schooldays*, was a boy, under the great Headmaster, Dr Arnold.



PASTORAL CARE

Marshall House (Boys & Girls Years 6 to 8)

Houseparents

Mr Will Stoker: wstoker@rugbyschool.ac.th

Mrs Oonagh Stoker: ostoker@rugbyschool.ac.th

Assistant Houseparent

Miss Emily Stratton: estratton@rugbyschool.ac.th

Matron

Khun Air: jitraporn@rugbyschool.ac.th



Rupert Brooke (Girls in Years 9 to 13)

Houseparent

Mrs Karen Reeve: kreeve@rugbyschool.ac.th

Assistant Houseparent

Khun Noon: sunisa@rugbyschool.ac.th

Matron

Ms Aim Suwannatrai: aim@rugbyschool.ac.th

Day House Staff

Mrs Maya Astill: mastill@rugbyschool.ac.th



PASTORAL CARE (CONTINUED)

School House (Boys in Years 9 to 13)

Houseparent

Mr David Ennis-Billing

dennisbilling@rugbyschool.ac.th

Assistant Houseparent

Mr Barney Groucott: bgroucott@rugbyschool.ac.th

Matron:

Ms Ney Jomphueak: ney@rugbyschool.ac.th

Day House Staff

Khun Faii: wanpen@rugbyschool.ac.th

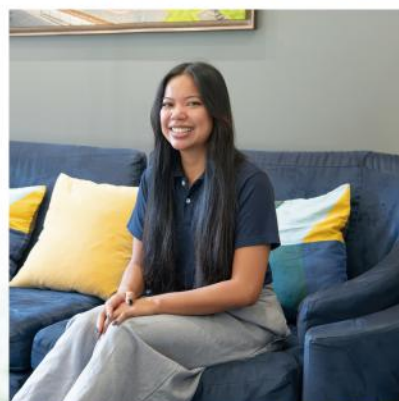



BOARDING OPTIONS

There are three types of boarding: Full, Weekly and Part Boarding.

FULL BOARDING (UP TO SEVEN NIGHTS PER WEEK)

Students can board throughout the term when School is open, NB. The School campus is closed during published holidays and 'Exeats'; for Exeats and the half term in Term 3, boarders can stay with Holiday Houseparents at an extra nightly fee. Parents should consult with Houseparents if they are unsure of term dates etc.

Full boarders can leave campus with prior arrangements made through Houseparents.

All full boarding students are invoiced in advance.

A half term's notice is required to move from full boarding.

WEEKLY BOARDING (UP TO FIVE NIGHTS PER WEEK)

Weekly boarders board for up to five nights per week. These nights will generally be fixed.

Arrival and departure times into and from boarding should be the same each week, wherever possible.

Weekly boarders can stay for 'extra' nights in the boarding house, with prior arrangements made through Houseparents; this will be invoiced in arrears at the published charge.

A half term's notice is required to move from weekly to part or no boarding at all.





PART BOARDING (UP TO THREE NIGHTS PER WEEK)

Part boarders can board for a maximum of three nights per week, if there is space in the boarding houses to accommodate this. The nights should be regular and pre-arranged.

Arrival and departure times to / from boarding should ideally be the same each week.

Part boarding will be arranged, confirmed and invoiced in advance.

A half term's notice is required to move from part boarding to no boarding at all.

Occasional overnight stays for day students (by arrangement with Houseparent for any night at any time, if space is available) may be possible. Such overnight stays will be arranged and confirmed in advance with Houseparents, but invoiced in arrears.

ROUTINES

MONDAY - THURSDAY

(Year 9 - 13)			(Year 6 - 8)		
When?	What?	Where?	When?	What?	Where?
7.15am - 7.40am	Breakfast check in (Matron)	Dining Hall	7.15am - 7.40am	Register then breakfast	Marshall then Dining Hall
8am	Normal school day begins		8am	Normal school day begins	
6.10pm	Supper check in (Matron)	Dining Hall	5.45pm	Supper	Dining Hall
6.30pm	Flexible / study time		6.15pm	Evening activities (optional for Yr 8)	
			7.15pm	Return to House for free time	Marshall
7.55pm	Registration	Common Room			
8pm	Private Study (Year 9 work in Common Rm)		8.30pm	Bedtime begins	
9pm	Evening snack 6th form can sign out until 10pm		9pm	Lights out	
9.30pm 9.45pm 10pm 10.15pm	Year 9 lights out Year 10 lights out Year 11 lights out Year 12 lights out (Year 13 silent in own rooms)	Bedrooms			

FRIDAY EVENING ROUTINE

The Friday evening routine is flexible and bedtimes are half an hour later than normal.

ROUTINES

SATURDAY

(Year 9 - 13)			(Year 6 - 8)		
When?	What?	Where?	When?	What?	Where?
8.45am	Breakfast check in	Dining Hall	8.45am	Register in House before Breakfast	Dining Hall
9.15am	Saturday Enrichment		9.15am	Saturday Enrichment	
12.30pm	Lunch check in	Dining Hall	12.30pm	Register in House before Lunch	Dining Hall
1.30pm	Shopping Trip (optional for 6th form and optional for D block in Term 2 & 3), or Supervised Study.		1.30pm	Shopping Trip or other activity	
6pm	Supper check in	Dining Hall	6pm	Supper check in	Dining Hall
7.55pm	Registration	Common Room			
9pm	Evening snack	Common Room	9.30pm	Bedtimes and lights out	
	Bedtimes are half an hour later than normal				

ROUTINES

SUNDAY

(Year 9 - 13)			(Year 6 - 8)		
When?	What?	Where?	When?	What?	Where?
10am	Brunch check in	Dining Hall	10am	Register in House before Brunch	Dining Hall
	Sunday Trip / Event (optional)	/		Sunday Trip / Event	/
2pm	Sunday Sandwiches	Common Rm	2pm	Sunday Sandwiches	Common Rm
6pm	Supper check in	Dining Hall	6pm	Supper check in	Dining Hall
8pm-9pm	Returning boarders check in with staff on duty	Houseparent's Office	8.30-9pm	Normal evening routine and bedtimes	
8.55pm	Registration and evening snack	Common Room			
	Normal bedtimes				

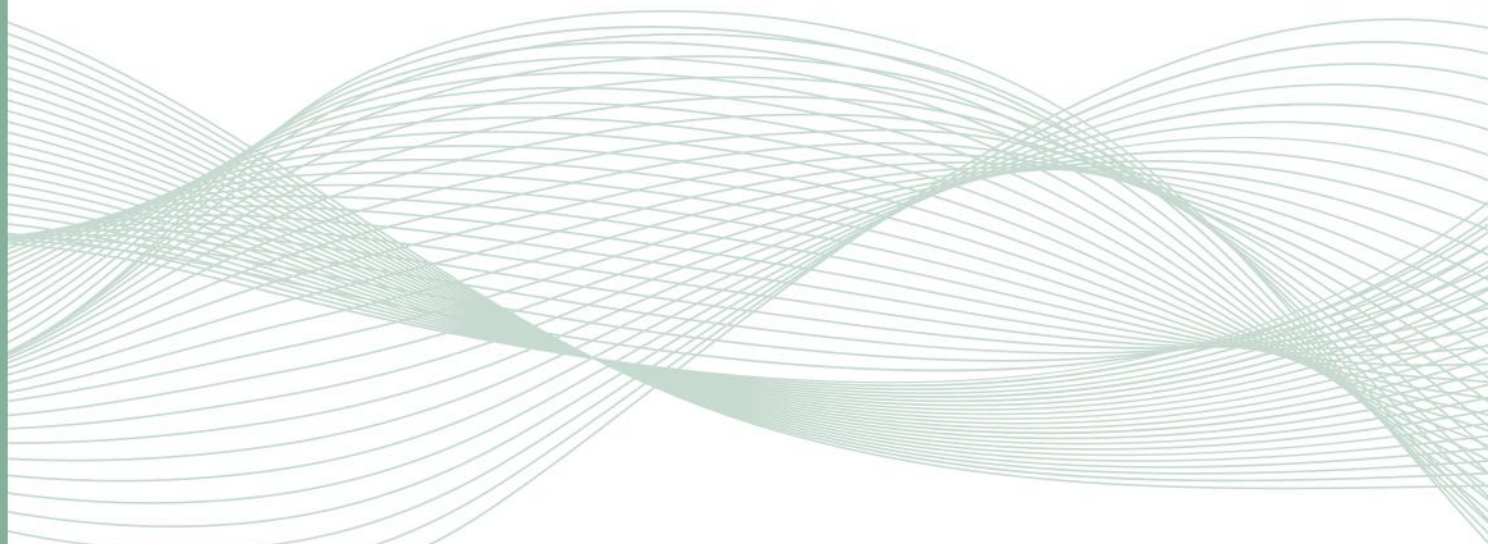



DEVICES

Weekdays: Sunday - Thursday

Year 5, 6, 7 & 8 get devices after showers from 8-8.30pm on Monday and Tuesday evening. All devices must be handed into the office before bedtime.

Year 8 allowed school devices (iPads) from 6.30-8.30pm everyday.

Years 9, 10 & 11 hand phones in by 8pm.

Years 9 & 10 hand in all other devices at 9pm (9.30pm on Friday and Saturday)

Year 11 hand in all devices by 9.30pm.

Year 12 hand in all devices by 10pm.

NB. Years 5-9 cannot take devices upstairs at any time.

Weekends: There is greater flexibility with devices from Friday-Sunday.

A-Z of Boarding

THESE RULES EXIST FOR OUR SAFETY AND SECURITY, AS WELL AS THE SMOOTH FUNCTIONING OF THE COMMUNITY

Appearance

Outside the normal School day, boarders can wear appropriate home clothes.

Bank

There is a house bank run by Matron. Students can deposit cash in house bank and access the bank at times set by Matron. Large amounts of cash should not be brought into School.

Bedding

All bedding / linen will be provided, but boarders can of course bring their own.

Bedrooms

Bedrooms in the boarding houses are great spaces that are even more homely if personalised by each boarder. There are no fridges (of any size), TVs/games consoles, heaters or kettles allowed in bedrooms. No student should be in another student's room without 'permission' from the occupant. Students are reminded that they are responsible for the neatness and tidiness of their own bedroom. They should be considerate to the domestic staff and keep rooms clean and tidy. Use of electrical appliances (other than desk lamps, computers, phone chargers and audio systems) are restricted in line with Health and Safety regulations. Any damage, accidental or otherwise, should be reported to Matron immediately.

As a general guideline, decorations can contain a balance of features – pictures, posters, things that are important – but that also are sure to cause no offence to anyone. Students will be asked to remove features that portray people in a degrading or exploitative way, or contain a sectarian bias, or promote an illegal activity. Boarders complete and sign a 'Room Occupancy Agreement' on taking over any new room / area in the boarding house. This is managed by the Matron.





Bounds

The West Lake is out of bounds for all students, unless accompanied by staff. Any areas of the campus that are unlit are out of bounds.

Before 7.30am and after 6pm, the PAC, Science Centre, Collingwood Centre, the Veraphan Building and the Siddhi Meta Building are out of bounds.

Boarders in the Sixth Form are allowed to sign out to Wisdom Valley at appropriate times as long as they are with another two boarders and follow all School protocols.

Boarders in Year 8 can visit the following areas in their free time - WEC / Fitness Suite, Tennis Courts, Prep Playground, CGA, sports fields, Rupert Brooke & School House (ground floor only), Scrummys.

Buddies

Buddies are students in the house who have responsibility to make sure that each new student should be able to settle gently and easily into routine.

Clothing

All clothing, uniform or casual items, must be properly labelled clearly showing the student's name. School uniform / school sportswear must be worn from morning call over until the end of the normal school day, depending on a student's commitments / activities. Home clothes can be worn at all other times. When dressed in home clothes, it is good to remember that expensive, branded clothes are unnecessary. Comfortable clothing to relax in is suitable.

Common Rooms, TV and Video

It is the responsibility of everyone in the House to keep public areas tidy, use the bins provided and not leave things lying around. Students are not allowed a TV/DVD/games console in their room.



Complaints

If a student wishes to make a complaint about anything to do with the House, its running or someone in it, they can do so by:

- Speaking to any member of staff (academic or domestic)
- Asking a friend or senior student to put the complaint forward
- Speaking to parents and asking them to pass on the message to the Houseparent



Confidentiality

Students should understand that adults in a position of responsibility have a duty of care to share with the appropriate staff certain issues that they deem to be of potential risk.



Emergency

If a boarder finds her/himself in an emergency situation, they should always find the nearest adult. In Marshall if there is an emergency between 9:30 and 6:25 then students should ring the bell at Matron's door, or on weekends when Matron is not on duty on the door of the staff on duty at that time. In the Senior Houses, if the emergency is at night then boarders should ring Matron's doorbell or the emergency contact numbers should be used via the internal telephone in the foyer.



Exeats & Holidays

Exeats are generally each half term and are usually long weekends where School is formally closed and boarders leave campus. Overseas boarders or those with good reason, can request to stay on campus with 'Holiday Houseparents' at an extra per night charge. Parents need to contact Houseparents to arrange this.

For the long holidays (Christmas, Songkran and Summer) all boarders need to vacate their rooms as the School hosts various holiday camps. For the shorter October and February half term, boarders leave campus and some boarding houses are also used for holiday camps too. For

the Term 3 half term, boarders who have exams can request to stay on campus with 'Holiday Houseparents', again for a nightly charge.

Parents are encouraged to check term dates with Houseparents if needed before making important travel / flight arrangements.

Fire

Due to the risk of fire, the possession of fireworks, matches, candles or incense sticks is against School rules. The possession or smoking of cigarettes, e-cigarettes or the equivalent is contrary to School rules and it is liable to sanctions.

On hearing an evacuation alarm, a student should:

- Immediately leave the building by the nearest exit
- On leaving the building, go immediately to the assembly point and remain silent until a call over has been taken. Under no circumstances should a student try to re-enter a building until told to do so by a member of staff.

It is a major offence to play with, or tamper with, any of the fire protection or fire-fighting equipment. Lives can be put at risk if equipment is damaged or set-off. Any such incident should be reported immediately.

Help

Boarders are provided with appropriate helplines which they can ring in case of problems or distress. These include:

Childline Thailand

Telephone: 1387 24 hours

Email: info@childlinethailand.org

The Office of Child Protection

Telephone 02-214-60301/081-930-3419 (24 hours)

The Department of Children and Youth

<http://www.dcy.go.th/webnew/main/index.php>.

Makkasan Office: 618/1 Nikhom Makkasan Road, Rajthevi District,
Bangkok 10400

Telephone: 0 2255 5850-7, 0 2253 9116-7 (automatic); Fax: 0 2651 6483

Kitchens

There are kitchen areas within the house. Students are requested to keep these as clean as possible and to wash/tidy up after themselves at all times. If students intend to use house kitchens then they must have their own clearly named crockery / cutlery (Marshall House provides this). All food must be kept in the kitchen and never in students' rooms.

Laundry

This is managed by the Laundry Assistant and Matron. All clothing, uniform or casual items, must be properly labelled clearly showing the student's name. Clothing that is unnamed cannot be put into the laundry.





Leave outs (during week)

This can be granted only if the following is in place at least 24 hours in advance: Houseparent's permission has been requested by students and parents at least 24 hours in advance.

The time off campus does not interfere with a School commitment.

If the student is not going home or to the primary carer, then the following information is required:

- Name of adult responsible;
- Phone number of said person;
- Address where student will be spending night (if needed);
- Time of departure and return from/to RST, plus transport details.

Having been off campus, students must always 'check-in' in person on their return with the duty member of staff.

Leave outs (weekend)

Weekend arrangements with students are dealt with at the start of each week; the same protocols apply as above.

Matron and the domestic staff

Matron lives in the boarding house. Matron runs a team of domestic staff. They are the Laundry Assistant and the domestic cleaners/maids. It is the responsibility of the domestic staff to clean the toilets, showers and wash basins and to Hoover the floors in students' rooms. It is not their task to tidy up, pick up clothes, make beds or do anything that students should rightfully be doing themselves as independent young people. Indeed it will be an expectation that every student keeps their bedroom tidy and well organised. Students will also be expected to make their bed and open their curtains every morning. The relationship between students and domestic staff is an important one. Students should always be polite and respectful towards any adult working within the House and indeed beyond its walls. Thanking the staff, domestic and otherwise, is a basic minimum requirement.

Medical Care / Health Insurance

If students are feeling unwell they should report to the Health Centre between 8am and 6pm. Outside those times students should report to Matron. All boarders should have their own private health insurance.

Non-emergency appointments for boarders -

- Parents/carers of full boarders are entitled to make arrangements for their child to attend a non-emergency hospital/dental etc appointment. If this appointment is arranged between 8am-6pm Mon-Fri then the boarder may be accompanied, if required, by the Resident Matron (or the Daytime House Staff in RB/SH - to be decided by the Houseparent).
- If this appointment is arranged 'out of hours' (ie. outside Mon-Fri 8am-6pm) and the parent / carer cannot accompany the boarder themselves, then they will need to make their own transport / chaperone arrangements. Parents of boarders who do not live locally are therefore encouraged to arrange such appointments during exeats, holidays or normal School hours.

Medical emergencies for boarders -

- In any case of a medical emergency for a boarder during the normal School day (Mon-Fri 8am-6pm), the School nursing team will be responsible.
- Outside normal School hours, those acting 'in loco parentis' (resident boarding staff) will fulfil that role (with assistance where appropriate from the Lead Nurse).

Mobile Phones

It is expected that boarders bring only ONE mobile phone with a Thai SIM card and that the Houseparent and House staff have each student's mobile phone number so that they can be in contact when necessary.



Parents / Carers' responsibility

It is the responsibility of the students' parents to:

Appraise and update the Houseparent of any medical issues that will help staff care for the student

Appraise and update the Houseparent of any family/personal issues that will help staff care for the student

Keep the Houseparent and the School informed of any changes to personal details (address, phone number, email etc)

Prefects (Senior Houses only)

They are chosen from amongst the leaders in the House. Led by the Head of House, the House Prefects form an important cog in the chain of House organisation; they are particularly vital in the day-to-day running of the House. The Duty Prefect has a series of responsibilities and tasks to carry out during the particular day. Prefects are trained in advance of, and throughout the time of their appointment, receiving regular appraisal from members of the House Staff. They meet on a regular basis with both the Head of House and the Houseparent to discuss their views and concerns about both House and wider School affairs.

Registration (or Call Over)

Call Over is the Rugby School name given to formal registration. All members of the House are required to attend registration as detailed in house routines; they are always sacrosanct.



Signing In/Signing Out

Boarders in Year 9 and above are required to sign out and sign back in if leaving the boarding house after the School day finishes. Students will be shown how the signing in and out process works. The sign out sheet will be located in the foyer.

Boarders in Year 8 are required to sign out at supper in the Dining Hall, noting where they plan to be until 7.30pm, when they are expected back in Marshall House.

Taxis

These can be arranged via the Matron.

Valuables

Valuables can be handed in to the Matron if required. A lockable box is recommended for the safekeeping of all other personal items.

Visitors

Other boarders are allowed as visitors in the boarding houses but only in the foyer of the ground floor of the house. Day students are not allowed in the boarding houses. Parents and family visitors are welcome; it is expected that they will contact House staff prior to and on their arrival and under normal circumstances will remain on the ground floor.



A BOARDERS GUIDE TO BOARDING

WHAT CLOTHES DO I NEED TO BRING?

Everything on the uniform list obviously, and also home clothes / casual clothing. Don't forget to bring your PJs! For occasions such as Christmas dinner or other functions you'll need some more formal or 'smart casual' clothes (dress for girls and chinos / collared shirt for boys). *You can view the **Uniform Booklet** [here](#).*

WHAT OTHER BELONGINGS DO I NEED TO BRING?

Your toiletries and personal care items like deodorant or face care products. Other good things to bring would be pictures / posters for your room / dorm, a laundry bag, a plate, bowl, cups and cutlery all with your name on, a few water bottles again with your name on, reading books, day to day items like a hat and anything necessary for school like your laptop/device. Remember that every item you bring you are responsible for and all clothes you bring have to have your name clearly marked on them. Bringing a lamp and alarm clock will be very useful.

IS ALL BEDDING PROVIDED FOR ME IN MY ROOM?

Yes, all bedding is provided for you.

WHO WILL BE LIVING IN THE BOARDING HOUSE WITH ME?

The Houseparent and family on the ground floor, the Matron on the 3rd floor and the Assistant Houseparent on the 4th floor. They are all really nice and understanding so if you have any problems, feel free to approach them for help because that's what they're there for!

WHAT DO I WEAR ON MY FIRST DAY?

If you are moving in one day before school opens which is likely, casual clothing that is appropriate for school is absolutely fine. Your uniform and all other clothes should have name labels on before you join.

WHAT DO I DO AT NIGHT IF I NEED TO SPEAK TO SOMEONE URGENTLY?

Matron is on call if there are any medical issues or major problems during the night and you can ring her doorbell, but this will be rare. There are also 'emergency' numbers to call on the phone downstairs in the foyer.

WHEN CAN I USE MY MOBILE PHONE AND OTHER DEVICES AND WHEN DO I HAVE TO HAND THEM IN?

There are different timings for different year groups for when the phone has to be handed in and these are displayed for you. You'll get used to the routine very quickly!

WHAT CAN I DO IN MY FREE TIME?

You can spend time with your friends, go to the gym, play basketball, catch up with homework that you haven't completed, go swimming, read, exercise and much more. You may use your phone at times but with society becoming more aware of the potentially negative impact of social media, talking and interacting with your friends are more important and encouraged. You can also play board games, talk to the teachers/friends/ other people, play sport, practice or listen to music, read books, watch movies, revise, relax, or almost everything. It is recommended that you use your free time wisely.

HOW DOES LAUNDRY WORK?

The laundry schedule will be published and you simply follow the timings. Remember to have your name on every clothing item.

IF I FEEL ILL, WHAT SHOULD I DO?

If it is at the boarding house then you can go to see the Matron. During the school day you need to get permission to go to the Health Centre.



WHO SHOULD I ASK IF I HAVE QUESTIONS?

You can ask anyone in the boarding house really. Your tutor will be very helpful. There is always a member of staff on duty who you can ask questions to. But if the questions are about settling in or basic things like queries about school life, you should just ask the other boarders. The Head of House and House Prefects or Sixth are also there to help.

DO I GET A 'BUDDY' AND WHAT DO THEY DO?

You will get a 'buddy' if you are new to the school. They will be responsible for making sure you know your way to classes and also they will help you get to know pupils who already attend Rugby so you have the opportunity to make new friends.

WHEN CAN I VISIT SCRUMMYS?

After supper for Year 8 and above. Sixth Form can use Scrummys during the school day.

WHAT IS CALL OVER AND WHEN DOES IT TAKE PLACE?

Call over is 'registration' and takes place in the common room downstairs; this is when the staff on duty announce any notices and check everyone is in house. If you have any announcements or questions that apply to the whole house, you can ask at this time as well. You always have to be present for call over and always on time.

IF I AM A WEEKLY BOARDER, CAN I STAY AT SCHOOL OVER THE WEEKENDS?

Yes you can but you have to ask your Houseparent and it would need to be confirmed by an email from your parents earlier on in that week. However, on Exeats every student leaves the campus. There is a set time each week when 'weekend arrangements' are done and staff will make this clear. Normally weekly boarders leave school on Friday and return either on Sunday evening between 5.30pm and 8.30pm or on Monday morning before registration but your Houseparent needs to know this in advance and it needs to be a weekly arrangement. When you get back to house on a Sunday evening you should always speak in person with the staff on duty.

WHAT DO BOARDERS DO OVER THE WEEKEND?

On Saturdays, there is Saturday Enrichment and an afternoon shopping trip. On Sundays, we have on-site activities or off-site trips and they are really fun. There are also sports fixtures on weekends too.

DURING THE TIME I AM BOARDING, WHAT IF MY PARENTS WANT TO SEE ME OR TAKE ME OUT?

You need to ask your Houseparent for permission to go off campus at least 24 hours in advance. Then an email from your parents to the Houseparent concerning timings of pick up and drop off is essential. Details like transport arrangements and the name and contact details of the adult responsible for you, if it's not your parent, are important.

WHAT DO I DO WITH CASH?

If you are a full boarder, you probably need enough money to buy essential personal supplies but if you're a weekly boarder (Year 8 and above) then your pocket money is probably only going to be used at Scrummy's. You should use the House Bank.

WHAT SORT OF ROOM WILL I BE IN AND DO I CHANGE ROOMS?

This all depends on your year group. But unless you get a single room, you are very likely to change rooms and roommates every term. You don't get to choose which room you get or who you share with because it's impossible for it to be fair. The House staff will have a system for who shares with who, either alphabetical or based on group dynamics.

SHOULD I BRING MY OWN FOOD INTO THE BOARDING HOUSE?

You can but you don't really need to because you get all the food you need provided by the School. If you do bring some food in then it is recommended you bring in a small container so you can organise your food and the most important thing is don't forget to write down your name on it. You are not allowed to have any food in your room so all food you bring in needs to be kept in the shared kitchen area in the main common room. In Marshall, only full boarders are allowed to bring food into the house.

FOR MARSHALL HOUSE BOARDERS ONLY

Devices are allowed to be brought to Marshall House but they must be handed in on arrival. Devices must not be kept in school bags or dorms; they are not permitted upstairs (in dorms) at any time. All full and weekly boarders will be able to access their devices on a Monday and Tuesday evening for a set period of time, if they choose to. There are a number of guidelines in place for students to follow during this time. Boarders may choose not to bring in a device.

Students are able to call home regularly. Most boarders phone home once or twice a week. We encourage short, positive calls and we ask that you refrain from calling your child; instead, wait until they call you. However, if it is urgent, please feel free to phone in or contact a member of the house staff. We have two phones available that boarders can call home on.



Tips for parents

SOME EASY WAYS TO HELP YOUR CHILD SETTLE

Try to talk to your child about life at boarding school before the first term starts. Even if you, as a parent, are feeling understandably anxious, your child will settle that much more quickly if you are always positive and encouraging.

If your child is still co-sleeping, prepare them for sleeping independently by giving them their own bed / room well in advance of joining our boarding school.



Stick to the timings for departure. Say your goodbyes quite quickly and don't 'hang around'!

Talk about homesickness: it's very normal for a child to be a little homesick. A 'sleepover' during the holidays is a good idea. Ideally, your child should have experienced spending a night or two away from home without parents, whether with other relatives or friends.

Encourage your child to write a diary of his or her first month or two. The content may well prove to be a more accurate reflection of all that has gone on than you will receive during a brief telephone call.

Stay calm and don't worry if you receive an unhappy phone call – telephones are a mixed blessing for boarders, and it is natural enough for your child to want to contact you if they are upset about something. Encourage them to speak to an adult at school (Houseparent, Matron).

Don't send lots of presents or food!

Name everything clearly!

Boarders whose parents/carer are located outside Thailand are encouraged to provide RST with the name and contact details of a suitable registered local (in country) contact. Parents/carers of boarders who live in Thailand but who are leaving the country for any time longer than 10 days are encouraged to provide the Houseparent with the name and contact details of an emergency contact in their absence.

If you are worried about anything, do contact the Houseparent directly via email.



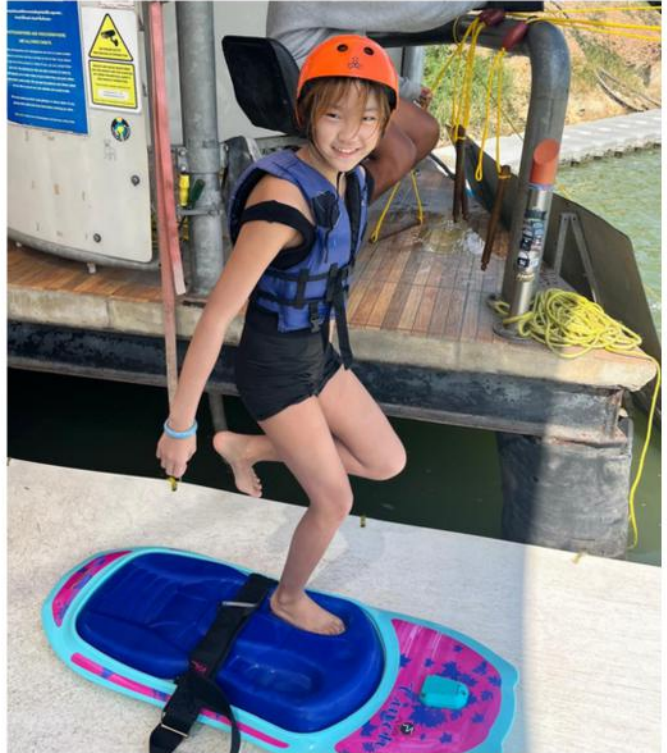

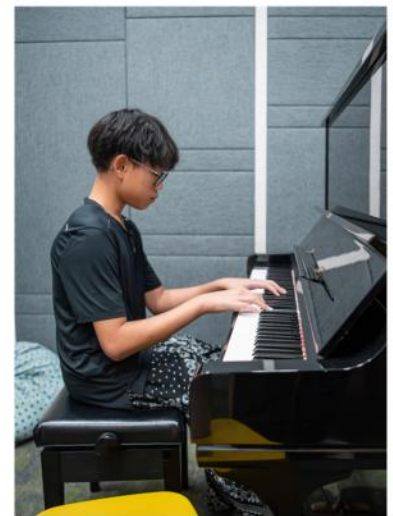



RUGBY SCHOOL
THAILAND



FOLLOW US!

@boarding_rugbyschoolthailand

www.rugbyschool.ac.th/boarding