

AVN

CAMPAIGN 8

SHOW OFF YOUR
BEST FEATURE AND
WHAT MAKES YOU
PERFECTLY YOU!



GOOD BUYS

Up to 70% off!

WHAT I LOVE ABOUT ME.



INTRODUCING
FMG GLIMMER
LIQUID
EYELINER!



Scan. Shop. Share.

Shop the way you want to shop.
Watch special video features,
try our virtual makeover tool and
play with all our makeup.

- *Find your perfect shade.*
- *Share your faves.*
- *Discover something new!*



Scan the QR code
and experience
the catalog right
on your phone!

AVON.COM at your fingertips.

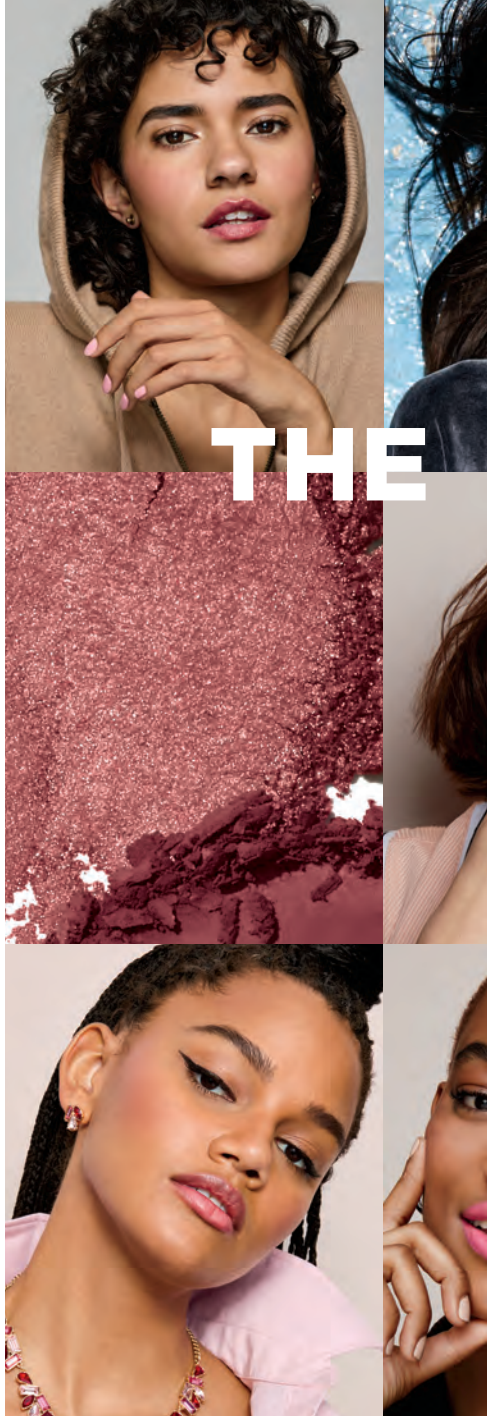

THE



BEAUTY OF YOU

From eyes to get
lost in to a smile that
lights up the room,
you are uniquely you.
We're here to help
turn it up a notch with
effortless makeup for
a beautiful you
(but better)!



FREE

**Full-size LOVE at 1st Lash
Waterproof Mascara* and
mini-size LOVE at 1st Lash
Mascara in Blackest Black**

with any \$25 purchase,
pages 4-16.

\$21 VALUE

LIMITED QUANTITIES

*Sold separately on page 16.



SCAN.
TRY.
LOVE.

fmg
GLIMMER

NEW

Easy-glide, quick-dry
precision felt-tip liner
delivers rich color with
long-lasting wear.

fmg Glimmer Liquid Eyeliner

Create any kind of eye look with this effortlessly smooth formula that does not smudge, run, feather or fade. Matte finish with vivid black payoff that stays put all day but removes with ease using soap and water or makeup remover. Transfer-, sweat- and waterproof. Free from parabens, phthalates and fragrance. Vegan and cruelty-free. .037 fl. oz.

Blackest Black 354-380
reg. \$12
\$9.99

POWER LINES



FREE

LOVE at 1st Lash Mascara Duo
details, page 3.



NEW

“When you have
big expressive
eyes like mine,
sometimes you
don’t even have
to say a word
and people
know what
you’re
thinking.”

Enjoy these special prices and
exclusive offers only when you shop
with an Avon Representative.

NEW

LOVE



MY

LIPS



SCAN.
TRY.
LOVE.



NEW

Keep your pout soft
and kissable!

**fmg Glimmer
Lip Conditioner**

With mango seed
butter, vitamin E and
jojoba and sunflower
seed oils. Leaves dry,
cracked lips feeling
soft and smooth.

.12 oz. net wt.

794-578 reg. \$12

\$8.99



	
Earth Angel 886-734	Windstorm 883-845
	
Fog 888-225	Cyclone 890-566
	
Sierra Sunset 890-805	Luna 895-170
	
Thunderbird 895-295	Celestial 895-352
	
Blaze 896-880	Whirlwind 895-424
	
Firebolt 895-443	Poppy 897-651
	
Songbird 897-647	Rose Angel 897-939
	
Wildflower 898-040	Hibiscus 898-021
	
Wildrose 898-533	Violet Night 898-548
	
Nova 898-552	Thunder 898-844



"I love to pamper
my pout and
give my lips the
attention they
deserve."



20 expressive
shades!

**fmg Glimmer
Satin Lipstick**

Lightweight, smooth
and creamy formula
is infused with
pomegranate extract
to help provide
antioxidant benefits.
Soft satin finish delivers
rich, comfortable
color with a buildable
medium-to-full
coverage. .10 oz. net wt.
**reg. \$11
\$8.49**

Enjoy these special prices and
exclusive offers only when you
shop with an Avon Representative.

Featured shade: Rose Angel.



FREE LOVE at 1st Lash Mascara Duo
details, page 3.

LOOK

INTO

MY

EYES

SCAN.
TRY.
LOVE.



Color-coordinated shades that work together!

fmg Glimmer Eyeshadow Quad

Creamy soft powder formula hugs lids with rich color for all-day wear. Matte, satin and shimmer finishes. Buildable medium-to-full coverage. .21 oz. total net wt.

reg. \$15
\$11.99

Enjoy these special prices and exclusive offers only when you shop with an Avon Representative.



Goddess 901-330



Idol 900-975



Maven 884-750



Minx 885-738



Muse 880-459



Siren 901-493



Vixen 901-474



Mistress 883-902



Darling 880-789



Temptress 884-731

Featured shade (on model):
Temptress.



“I am blessed with my
mother’s beautiful eyes.
I love to play up the color
and to really be seen.”



FREE LOVE at 1st Lash Mascara Duo
details, page 3.

Lids look shimmery
all day and night.

fmg Glimmer Longwear Gel Eyeshadow.

Long-wearing, creamy weightless formula with delicate pearls that capture and reflect light. Seamless, buildable coverage, never looks heavy or cakey. Crease- and smudge-proof. Fade-resistant.

.21 oz. net wt.

reg. \$12

\$9.99



Dragonfly
923-342



Firefly
910-040



Electric
Jellyfish
924-956



Bronze
Butterfly
924-937



Electric Jellyfish
924-956

High-performance
creamy color wears all day.

fmg Glimmer Longwear Gel Eyeliner

Richly pigmented creamy formula dries to an intense matte finish. Use as an eyeshadow base to amp up overlaying colors. Full, opaque coverage. Smudge- and flake-proof. Fade-resistant.

.21 oz. net wt.

reg. \$12

\$9.99



Tornado
906-969



Windswept
907-051



Tumbleweed
907-324



Rainstorm
907-066



Tornado
906-969

BORN TO SHIMMER



Vivid stay-all-day
shimmery color.

**fmg Glimmershadow
Liquid Eyeshadow**

Long-wearing, no-smudge, no-crease, buildable formula with no messy fallout. Sheer wash of sateen color to full-on glittery wow. Water-resistant. Paraben-, phthalate- and sulfate-free.

.07 fl. oz. reg. \$12

\$8.49

SHIMMER
Crystal Lilac 479-040

Available in 3 ultrafine pearl finishes:
Matte Sateen, Glitter or Shimmer.



MATTE SATEEN
Citrine
451-120



MATTE SATEEN
Pink Sapphire
448-591



MATTE SATEEN
Sunstone
434-015



MATTE SATEEN
Moonstone
448-549



MATTE SATEEN
Tiger's Eye
500-585



MATTE SATEEN
Jasper
500-566



SHIMMER
Rose Gold
469-095



SHIMMER
Bronze Age
469-100



SHIMMER
Iron Violet
469-061



SHIMMER
Crystal Lilac
479-040



SHIMMER
Pink Topaz
479-150



GLITTER
Diamond Dust
478-866



GLITTER
Ultramarine
469-042



GLITTER
Fool's Gold
469-076



GLITTER
Peach Sapphire
469-057



FREE

LOVE at 1st Lash Mascara Duo
details, page 3.



Featured shades:
Glimmer Gel Eyeshadow
in Electric Jellyfish,
Glimmershadow in
Crystal Lilac, Ultramarine
and Diamond Dust.

“I never let anyone
dull my sparkle.
I make sure every
day is filled with a
little shimmer!”

Enjoy these special prices and exclusive offers
only when you shop with an Avon Representative.

Ultra-creamy, weightless
pomade fills in brows, as it boosts color.

fmg Cashmere 24 Hour Brow Pomade

Smudge-proof, sweat-proof formula.

Matte finish. Dual-ended applicator

with angled tip brush and spoolie.

Applicator, 4½" L. .14 oz. net wt.

reg. \$24

\$20



Blonde
423-710



Light Brown
423-705



Ash Brown
423-208



Brown
423-356



Dark Brown
423-227



Black Brown
423-212



MY BROWS ARE MY SUPERPOWER



FREE

LOVE at 1st Lash Mascara Duo
details, page 3.



Featured shades:
Cashmere 24 Hour
Brow Pomade in
Black Brown and
VDL Eye Fine
Double Edge
Brow Pencil
in Brown Black.

“I always hated my thick eyebrows in middle school. Now I thank the Brow Gods (and my pomade)!”

Dual-ended slim, flat-cut brow pencil and spoolie fills, grooms and defines brows.

VDL Eye Fine Double Edge Brow Pencil

Wax-to-powder long-lasting formula resists breakage and glides on smoothly. Hugs to brows effortlessly. Flexible shades create well-groomed, natural-looking brows for all. Smudge-proof.

.007 oz. net wt. reg. \$25

\$20 each



Medium
Brown
037-432



Soft Brown
037-485



Brown Black
037-360



“I’m a ‘what
you see is
what you get’
girl. I like
to keep it real
and be
ready to face
anything.”

INSTA PERFECT, IRL

NEW



Fair
932-491



SCAN.
TRY.
LOVE.

Instantly hydrates, blurs
imperfections and evens skin tone!

fmg Match Filter Serum Tint Foundation

Lightweight creamy formula infused with hyaluronic acid, vitamin E and a berry complex. Demi-matte powder finish. Buildable sheer-to-medium coverage. Suitable for all skin types. Free from talc, parabens and fragrance. Includes sponge applicator. .42 oz. net wt. **reg. \$18 \$14.99**



FREE LOVE at 1st Lash Mascara Duo
details, page 3.

SCAN.
TRY.
LOVE.



Avon True Color LOVE at 1st Lash Mascara

Volumizing and lengthening heart-shaped fibers. Love Complex™ with lycopene, olive oil and vitamin E, plus rich black pigments give a clump-free, intense finish. .3 fl. oz.

Blackest Black
193-128
reg. \$15
\$12.49



Anew Clinical Unlimited Lashes Lash & Brow Activating Serum*

See longer, fuller, healthier lashes in just weeks. 84% of women agreed lashes look longer and fuller.** Begin seeing results in 4 weeks. Apply only once daily, in the evening. .10 fl. oz.

156-940 reg. \$60
\$24.99

*Anew Clinical Unlimited Lashes is not intended to reverse or reduce hair loss or grow hair. **Based on an 8-week consumer-perception study.



LOVE at 1st Lash Waterproof Mascara

Heart-, flower- and cylindrical-shaped fibers. With Lashrez, olive oil and vitamin E. Transfer-resistant. Clump-, flake- and smudge-proof. .3 fl. oz. **Waterproof Blackest Black**

293-805
reg. \$15
\$12.49

*cobra brush
lifts & curls*



Wash-Off Waterproof Mascara

Waterproof volume. Washes off easily with soap and water. .21 oz. net wt.

Black 864-301
reg. \$10
\$7.99



Avon True Color SuperExtend Nourishing Mascara

Long and healthy. Enriched with vitamin E. .237 fl. oz.

Brown Black 550-615
Black 550-596
reg. \$11
\$8.99

*with argan
& coconut oils*



Avon True Color SuperShock Volumizing Mascara

Super volume. Instant high-gloss lushness. .338 fl. oz.

Black 533-332
reg. \$11
\$8.99



FREE

LOVE at 1st Lash Mascara Duo
details, page 3.



Featured shade:
LOVE at 1st Lash in
Blackest Black.

LIVE.

LASH.

LOVE.

“So I’m a big
flirt. I say,
if you got ’em,
flutter ’em!”

Enjoy these special prices and exclusive offers
only when you shop with an Avon Representative.



GOTTA GET IT!

❖ Spring Fling Ready Set

- Isa Knox LXNEW Platinum Day Cream
Try-it Size, .5 oz. net wt.
- fmg Glimmer Lip Plumper, .3 fl. oz.
- fmg Glimmer Cream Eyeliner in Cosmic Brown,
.01 oz. net wt.
- Isa Knox Anew LX Ultimate Rejuvenating Serum
Try-it Size, .23 fl. oz.
- Comes in resealable bag.

424-190

ONLY \$10

WITH ANY \$40 PURCHASE
\$42 VALUE

Packaging may vary. Due to unforeseen demand, Avon reserves the right to substitute products of equal or greater value.



MAKEUP

It's more than just pretty pops of color.
It's *lipstick* that makes a beautiful impact,
foundation that lets the real you shine through
and *eyeshadow* that *ignites your sparkle...*
now you're ready to take on the world!

*Try before you buy with our virtual
makeover tool at [Avon.com/category/makeup](https://www.avon.com/category/makeup)*

MATCH your winning team of makeup marvels

NEW

Primes, protects and perfects.

fmg Match Prime Face Perfector

Flaw-blurring, mattifying primer with SPF 20. Shine-defying microspheres visibly minimize pores and fine lines. Botanical extracts of hydrating fleece flower and rose extracts help smooth and protect skin. Sheer breathable coverage suitable for all skin tones. Soft-focus matte finish. Oil-free. Free from parabens. Vegan. 1 fl. oz. **932-377** reg. \$14 **\$11.49**



NEW

Helps camouflage as it corrects and brightens.

fmg Match Corrector Brightening Perfector

Creamy veil of color helps blur flaws and reduce the appearance of fine lines, dark circles and blemishes. Lightweight formula infused with caffeine, marigold and vitamin E. Buildable sheer-to-medium coverage with a demi-matte finish. Free from talc, parabens, sulfates, alcohol and fragrance. .11 oz. net wt. **reg. \$13** **\$9.99**

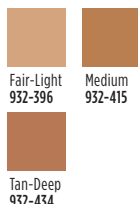

NEW

Creates an invisible veil that controls shine and sets makeup.

fmg Match Set Finishing Powder

Lightweight mineral-infused loose powder formula diffuses light and visibly blurs pores and fine lines. Silky-soft matte finish never looks cakey. Includes powder puff. Free from talc, parabens and fragrance. .22 oz. net wt. **932-472** reg. \$17 **\$13.99**



NEW

Helps control oil and create a shine-free canvas.

fmg Match Blur Oil Control Primer Balm

Sheer mattifying formula. Special blurring powder microspheres help reduce the look of fine lines and pores. With nutmeg extract for antioxidant benefits. Includes a sponge applicator. Free from talc and parabens. .59 oz. net wt. **932-381** reg. \$19 **\$15.99**



BLUR BABY BLUR

#JUSTMAGIX

Veil of Natural Color + Instant Hydration

fmg Magix Tint Natural Tinted Moisturizer

Sheer coverage with a natural demi-matte finish. Lightweight non-drying formula evens skin tone and blurs the look of pores and fine lines. With hyaluronic acid, antioxidant vitamin E and papaya complex. Ideal for normal, dry, combination and oily skin. 1 fl. oz. **reg. \$14**

\$10.99

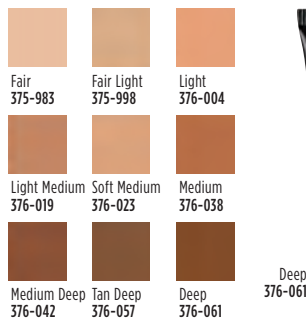

Tint + Moisturize + Glow

fmg Magix Tint Radiant Tinted Moisturizer

Buildable coverage with a radiant finish. Lightweight non-drying formula evens skin tone, boosts moisture and blurs flaws. With passion fruit, chia and sunflower seed oils and antioxidant vitamins E and B5. Ideal for normal, dry, combination and oily skin. 1 fl. oz. **reg. \$14**

\$10.99



Oil-Free + Mattifies + Controls Shine

fmg Magix Tint Oil-Free Tinted Moisturizer

Buildable coverage with a demi-matte finish. Lightweight, non-drying formula evens skin tone, blurs the look of pores and fine lines. With niacinamide, clay and green tea extract. Ideal for oily skin and combination skin. 1 fl. oz. **reg. \$14**

\$10.99











Cover + Perfect + Blur.

Magix Wand Foundation Stick

Full and flexible all-over coverage in a demi-matte finish. Helps to control oil and shine. Water-resistant. With shea butter and antioxidant vitamin E. Conceal, contour and highlight with the on-the-go wand perfect for easy touch-ups. Free from parabens, sulfates and phthalates. Vegan.

.21 oz. net wt.
reg. \$16
\$12.99

Flexible shades!

		
Meringue (N) 262-170	Marshmallow (N) 262-300	Coconut (N) 262-644
		
Praline (N) 263-215	Latte (W) 263-469	Hazelnut (W) 264-560
		
Cognac (C) 264-867	Pecan (N) 264-905	



Hazelnut (W)
264-560

Available in Warm (W), Neutral (N)
or Cool (C) undertones.



Blend of micro-milled
rose quartz, ruby and tourmaline.

Magix Dust Finishing Powder

Weightless loose mineral powder diffuses light, visibly blurs pores and controls shine. Silky feel with naturally glowing, soft matte finish. Antioxidant green tea extract to enhance and smooth skin. Wear alone or to set makeup. Includes no-spill twist-and-lock sifter. Free from talc, oil and parabens.

.21 oz. net wt. reg. \$17
\$14.49



Translucent Fair-Light 953-602

Translucent Medium- Deep 953-617





all vegan,
high-quality,
multiuse
brushes

NEW

A. fmg Blush & Contour Brush

With a fluffy, angled contour brush on one end and a tapered, oval blush brush on the other to add color and dimension.

7¹/₄" L. **933-259** reg. \$20
\$15.99

B. fmg Kabuki Brush

With soft, angled bristles to effortlessly blend pressed or loose powder formulas. Retractable. Cap keeps the brush head safely covered when not in use. 3³/₄" L x 1" diam.

732-370 reg. \$16
\$13.49

NEW

C. fmg Complexion Blending Brush

With a dense, rounded buffing foundation brush on one end and a precise, rounded concealer brush on the other to create a flawless canvas. 6¹/₂" L.

933-210 reg. \$21
\$16.99

NEW

D. fmg Eyeshadow Blending Brush

With a soft, domed crease brush on one end and a flattened, all-over eyeshadow brush on the other to apply and buff eyeshadow. 6" L.

933-320 reg. \$14
\$10.99

NEW

E. fmg Precision Eye Brush

With a pointed pencil brush on one end and an angled eyeliner brush on the other to highlight or add depth to eyes.

5¹/₄" L. **933-187** reg. \$14
\$10.99

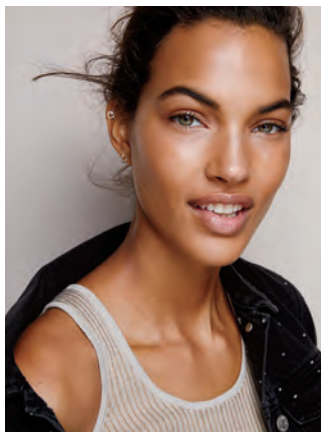

Enjoy these special prices and exclusive offers only when you shop with an Avon Representative.

C. WORKS WELL WITH...
fmg Match Filter
Serum Tint Foundation,
sold on page 15.

**B. WORKS WELL
WITH...**fmg Match Set
Finishing Powder, sold
on page 20.

**D. WORKS
WELL WITH...**
fmg Cashmere
Eyeshadow
Palette, sold on
page 33.

**E. WORKS
WELL WITH...**
fmg Glimmer
Longwear Gel
Eyeshadow and
Eyeliner, sold on
page 10.

A. WORKS WELL WITH...
Magix Dust Finishing
Powder, sold on page 23.

Pair your eye and
face makeup with
hardworking dual-
ended or retractable
brushes that are
designed to deliver
professional results!

THE COWORKERS



Long-wearing retractable
liners for eyes, lips and brows.

fmg Glimmer Liners

Creamy, smooth formulas glide on effortlessly with all-day comfortable wear. Rich pigments provide vivid, opaque color laydown. Fade-resistant. Comes off easily with soap and water or makeup remover (Waterproof). Each, .01 oz. net wt. reg. \$9

\$3.99 each

GLIMMER

UP!

NEW chic packaging! NEW trendy shades!
Same great long-wearing vivid color!

Featured shades:
Cream Eyeliner in Emerald
Green and Starry Night and
Brow Definer in Dark Brown.

GLIMMER LINERS



fmg Glimmer Eyeliner
Define eyes perfectly.

Available in Diamond: Finely milled pearl provides dimension and subtle sparkle that makes eyes dazzle!

Cream: Dimensional shades with a subtle sheen finish.

NEW SHADES & FORMULA!

Waterproof: Rich, no-budge shades. Smudge-, transfer-, sweat- and waterproof.

DIAMOND Olive 331-940	DIAMOND Sterling 331-960	DIAMOND Black Ice 331-610	DIAMOND Brown Sugar 331-568	DIAMOND Sugar Plum 331-625	DIAMOND Purple Rain 332-071
DIAMOND Twilight Sparkle 331-553	DIAMOND Teal Sparkle 331-606	DIAMOND Smoky Diamond 331-280	CREAM Blackest Black 334-366	CREAM Cosmic Brown 334-351	CREAM Majestic Plum 334-313
CREAM Starry Night 334-347	CREAM Emerald 334-332	CREAM Saturn Grey 334-328	WATERPROOF Smoky Grey 332-162	WATERPROOF Blackest Night 332-143	WATERPROOF Midnight Blue 332-158
NEW! WATERPROOF Seafoam Green 334-241	NEW! WATERPROOF Blue Skies 334-237	WATERPROOF Brown Chocolate 332-124			

Packaging may vary.



NEW SHADES & FORMULA!

fmg Glimmer Lipliner
Super-precise application for high-definition, sculpted lips. Prevents feathering and extends the wear of lip color. Fade-resistant. Matte finish.

NEW! Honey Peach 327-721	NEW! Lava Red 327-740	NEW! Passion Red 327-650	NEW! Candy Apple 327-903
Au Naturel 330-318	Simply Spice 330-614	Perfect Plum 330-887	Red Brick 330-451
Merlot 330-284	Pink Bouquet 330-356		



fmg Glimmer Brow Definer
Create fine hair-like strokes, for the most natural looking brow. Infused with nourishing castor oil, aiding in hair growth and with coconut oil, leaving brows feeling soft and smooth. Creamy formula blends into brows with ease. Smudge-, transfer-, sweat- and waterproof.

Tawny 331-128	Light Blonde 331-109	Blonde 331-113
Light Brown 331-151	Dark Brown 331-147	Brunette 331-242



Renegade Ruby 494-281

Dual-ended lip stain with all-day wear & saturated color.

2-in-1 Lip Tattoo Lip Line & Fill Duo

No smudging, feathering or budging. Infused with sunflower seed oil to help hydrate lips. Paraben-, gluten-, phthalate- and sulfate-free. Vegan. .05 fl. oz. **reg. \$13**

\$10.49

Gnarly
Nude
494-425



Rebel
Raspberry
494-243



Renegade
Ruby
494-281



Inked Rose
494-239



Pinup Plum
494-277



Misunderstood Merlot
494-300



Relentless 750-607

A burst of vivid color with a featherlight feel and velvety soft matte finish.

Mattitude Soft Matte Liquid Lip

Weightless, non-drying formula that lasts for hours. Poppy seed oil and vitamin E nourish lips. Paraben-, sulfate- and phthalate-free. .13 fl. oz. **reg. \$13**

\$10.49

Ambitious
750-717



Resolute
750-679



Devoted
750-650



Driven
750-664



Relentless
750-607



Tenacious
750-683



Persistent
750-626



PYT 250-572

A nude pout for every party.

Birthday Balm Lip Crayon

Butter-soft with a sheer hint of color and shine. Moisturizing formula with non-GMO shea butter for soft, supple lips. Paraben-, phthalate-, gluten- and mineral oil-free. .1 oz. net wt.

reg. \$12**\$10.49**

Lovin' Life
250-553



Birthday
Suit
250-606



PYT
250-572



Surprise!
250-697



Birthday
Post
253-385



Fine Wine
252-389



Red Symphony 522-434

Polished shine, instant hydration and visibly plump lips.

fmg Ink High-Gloss Lacquer

With seven naturally-derived essential oils: sweet almond, borage seed, calendula, chamomile flower, lavender, rose flower and rosemary leaf oil. .17 oz. net wt. **reg. \$21**

\$17

Frozen
Beige
500-748



Coral
Moment
506-071



Rose
Happening
506-330



Pink
of Me
506-550



Red
Symphony
522-434



Plum
Candy
522-449

GLIMMER LIP



Flash 691-183

Drench lips in dimensional shine, glimmering color and instant moisture.

fmg Glimmer Lip Glaze

Smooth, lip-hugging texture gives hours of wear without feathering. Non-sticky creamy formula with antioxidant vitamin E. Buildable sheer-to-medium coverage with lustrous glossy finish. .3 fl. oz. **reg. \$11 \$8.99**

Shine 691-145	Glow 691-240	Glisten 691-179	Sparkle 691-217
Sheen 691-236	Dazzle 691-221	Flash 691-183	Gleam 691-198



Plump your pout instantly.

fmg Glimmer Lip Plumper

Volulip™ plumps, softens and moisturizes lips. Dimensional wet shine. Non-sticky creamy formula with hydrating castor seed oil and antioxidant vitamin E. No stinging or burning, just fuller lips! Shiny gloss finish gives hours of wear without feathering. Universally flattering, brilliant shade. Refreshing peppermint scent. .3 fl. oz.

Brilliance 691-130
reg. \$12 \$9.99



Featured shade:
fmg Cashmere
Essence Lipcream
in Summer Berry.

**CARESS YOUR LIPS
WITH CASHMERE**

CASHMERE LIPCREAM

Summer Berry
881-766

America's only lipstick with a Bio-Retinol core.

fmg Cashmere Essence Lipcream

Plant-based Bio-Retinol, known for effective anti-aging properties without the harsh irritation, improves lip hydration and protection. With ginseng cell extract, antioxidant meadowfoam seed oil and vitamin E. High-shine finish.

.11 oz. net wt.

reg. \$22

\$18



Chic Cocoa
881-584



Cherry Rush
876-870



Day Dreamer
883-773



Cozy Rosy
879-626



Coral Charm
879-148



Honey Mandarin
876-024



Pink Lady
879-296



Plush Peony
873-977



Cheeky Red
883-147



Summer Berry
881-766



Rich Berry
614-514

Sumptuous matte finish.

fmg Cashmere Lipcream Matte

Blurring effect helps to visibly smooth lips. With antioxidant vitamins C and E, shea butter, avocado and coconut oils to nourish and soften lips.

.11 oz. net wt. reg. \$22

\$18



True Red
616-589



Soft Crimson
616-445



Rich Berry
614-514



Dark Cherry
614-237



Soft Mauve
614-222



Nude Blush
614-203



Nude Beige
614-199



Nude Pink
614-184



Nude Rose
614-165

Rich Berry
527-273

Chic satin finish.

fmg Cashmere Lipcream Satin

Blurring effect helps to visibly smooth lips. With antioxidant vitamins C and E, shea butter, avocado and coconut oils to nourish and soften lips.

.11 oz. net wt. reg. \$22

\$18



True Red
345-355



Soft Crimson
529-329



Rich Berry
527-273



Dark Cherry
525-160



Soft Mauve
097-417



Nude Blush
523-957



Nude Beige
523-560



Nude Pink
932-252



Nude Rose
999-011



WOW YOUR BROWS

CASHMERE 24 HOUR BROW POMADE

Create bold, well-defined brows with 24 hours of waterproof wear.



Ultra-creamy, weightless pomade fills in brows, as it boosts color.

fmg Cashmere 24 Hour Brow Pomade

Smudge-proof, sweat-proof formula. Matte finish. Dual-ended applicator with angled tip brush and spoolie. Applicator, 4 1/2" L.

.14 oz. net wt. **reg. \$24**

\$20

		
Blonde 423-710	Light Brown 423-705	Ash Brown 423-208
		
Brown 423-356	Dark Brown 423-227	Black Brown 423-212

CASHMERE BROW + EYE



Intense decadent black shades with dazzling jewel undertones for dramatic results.

fmg Cashmere 24HR Cream Eyeliner
Comfortable kohl formula with 24-hour wear. Waterproof, matte finish. Smudge applicator to blend. Vegan. Paraben-, phthalate- and fragrance-free. .04 oz. net wt. **reg. \$18**
\$15



After Dark
566-845

Midnight
566-830

Nightfall
565-451

Pitch Black
565-447



Pitch Black
565-447



Nightfall
565-451



Essential Eyes
565-428



Enchanted Eyes
565-432



Essential Eyes
565-428

Expertly curated 9-shade palettes to create an array of looks.

fmg Cashmere Eyeshadow Palette
Long-wearing creamy powder shadows in satin, matte and sparkling finishes. Crease- and smudge-proof wear. Vegan. Talc-, paraben- and fragrance-free. .63 oz. total net wt. **reg. \$40**
\$32



N150 (N)
111-658



Featured shade:
24 Hour Foundation in Muffin.

2-in-1 powder can be worn
wet or dry. Use as foundation
or setting powder.

**fmg Cashmere Compact
Powder Foundation**

Buildable medium-to-full coverage.
Soft-focus matte finish. Amino-acid-
coated pigments control shine. With
vegan collagen, lavender oil,
artichoke and chamomile extracts.
Includes mirror compact and sponge.
.40 oz. net wt. reg. \$36

\$30

Available in Cool (C), Neutral (N)
and Warm (W) undertones.

N110 (N) 107-830	W110 (W) 111-294	W120 (W) 111-309	C110 (C) 111-313	N120 (N) 111-370	W130 (W) 111-423
W140 (W) 111-514	W150 (W) 111-438	W160 (W) 111-533	N130 (N) 111-548	N140 (N) 111-605	W170 (W) 111-610
N150 (N) 111-658	W180 (W) 112-229	N160 (N) 112-248	C120 (C) 112-286		



FREE

Full-size Colors of Love Glow Duo Balm Illuminating Stick* with any
\$25 Cashmere or Colors of Love face makeup purchase, pages
34-39. Limited quantities. *Sold separately on page 39.

CASHMERE FACE luxury in the shade of you

Muffin (W)
142-307



Cashmere Complexion
Longwear Foundation
Good Housekeeping
Magazine 2021 Beauty
Award Winner.

fmg Cashmere 24 Hour Foundation

24 hours of comfortable, breathable wear. Full, flexible coverage. Soft-focus matte finish. Visibly blurs pores and fine lines for a smoother complexion. With antioxidant botanical extracts. Water-resistant. Vegan. 1 fl. oz.

reg. \$32
\$24.50

Available in Cool (C), Neutral (N), Warm (W) and Warm Olive (WO) undertones.

Cannoli (W) 123-734	Nougat (W) 126-107	Meringue (W) 126-202	Shortcake (C) 128-573	Buttercream (N) 131-834
Marshmallow (N) 131-849	Custard (N) 131-906	Strudel (C) 133-660	Macadamia (W) 136-525	Ganache (WO) 136-889
Coconut (W) 136-468	Cappuccino (N) 136-893	Chai (WO) 136-559	Vanilla (W) 142-254	Toasty (N) 139-027
Praline (N) 141-406	Tiramisu (W) 137-278	Soufflé (N) 139-730	Muffin (W) 142-307	Gingerbread (C) 142-311
Pudding (N) 146-097	Amaretto (N) 146-188	Latte (W) 147-480	Brownie (WO) 147-461	Hazelnut (N) 147-495
Cognac (W) 147-681	Pecan (N) 149-699	Java (W) 149-722	Clove (N) 149-756	Truffle (C) 150-263



Tres Leches (N)
119-424



24 hours of comfortable, breathable wear.

fmg Cashmere 24 Hour Concealer

Full coverage. Soft-focus matte finish. Visibly corrects dark circles and imperfections. With antioxidant botanical extracts. Water-resistant. .20 fl. oz.

reg. \$22
\$16

Available in Cool (C), Neutral (N), Warm (W) and Warm Olive (WO) undertones.

Packaging may vary.

Sugar (W) 109-484	Mochi (N) 110-761	Cheesecake (C) 112-176	Parfait (W) 113-058
Macaroon (N) 113-081	Tart (WO) 115-012	Butterscotch (W) 115-156	Waffle (W) 115-869
Biscuit (WO) 116-650	Tres Leches (N) 119-424	Toffee (W) 123-662	Cupcake (N) 123-715

LOVE THE GLOW

Light up the room with a skin-loving glow collection that's truly illuminating!



My Sunshine
150-980

Adds effortless warmth to complexion.

**fmg Colors of LOVE Heart-Warming
Bronzer Matte Mineral Powder**

Skin-loving mineral powder helps reduce the appearance of shine. Silky, matte formula with moisturizing phytosqualane glides on evenly without appearing cakey. Special-effect pigments hug the skin for a lasting bronzed finish. Get a back-from-the-beach, natural-looking tan all year long. Perfect for all skin types. Vegan. .42 oz. net wt.
reg. \$26
\$21



My Sunshine
150-980



Golden Days
151-202



Sunset Kiss
151-240



FREE

Full-size Colors of Love Glow Duo Balm Illuminating Stick* with any \$25 Cashmere or Colors of Love face makeup purchase, pages 34-39. Limited quantities. *Sold separately on page 39.

Perfect tool to define and sculpt.

fmg Kabuki Brush**

Retractable multi-use kabuki brush designed with soft, angled bristles, effortlessly blends pressed or loose powder formulas for smooth and even application. Cap keeps the brush head safely covered when not in use. 3 $\frac{3}{4}$ " L x 1" diam. Vegan, synthetic bristles.

732-370
reg. \$16
\$13.49

**Excluded from offer purchase.

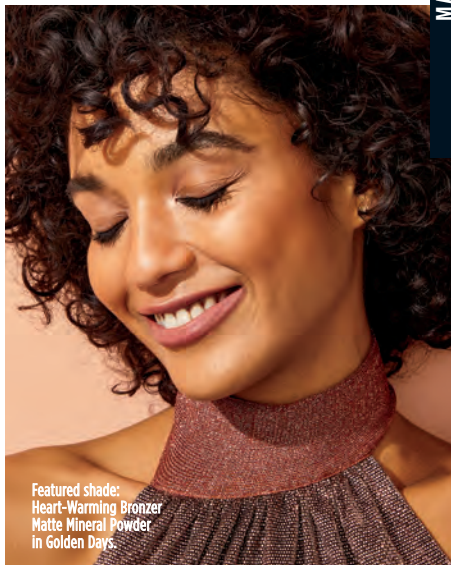

Instant radiance.

**fmg Colors of LOVE
Glow Beads Illuminating Powder**

Luminous heart-shaped and round powder beads blend beautifully. Lightweight formula provides a delicate pearlescent finish on all skin tones. Vegan. .71 oz.

net wt.
reg. \$30
\$24

Wild Hearts
150-961

Queen of
Hearts
150-684



Queen of
Hearts
150-684

Silky water-based formula with hyaluronic acid.

A. fmg Colors of LOVE Sun-Kissed Cushion Bronzer

Instantly hydrates, soothes and visibly plumps skin, plus rosemary extract with antioxidant benefits. Buildable sheer-to-medium coverage. .81 oz. net wt.

reg. \$39

\$32



Morning
Sunflower
298-080

Evening
Sunflower
298-830

A

B

Golden Lily
299-162

Instantly boosts hydration.

B. fmg Colors of LOVE Kiss Me Cushion Highlighter*

Skin-loving color, water-based formula with hyaluronic acid, plus antioxidant non-GMO water lily and green tea extracts. Buildable sheer-to-medium coverage. .28 oz. net wt.

reg. \$27

\$22



Fairy Dahlia
299-143

Golden Lily
299-162

*Packaging may vary.

C

Orchid
Kiss
298-955

Skin-loving color.

C. fmg Colors of LOVE Kiss Me Cushion Blush*

Water-based formula with hyaluronic acid instantly boosts hydration, plus antioxidant non-GMO water lily and green tea extracts. Buildable sheer-to-medium coverage. .28 oz. net wt.

reg. \$27

\$22



Sweet Pea
298-883

Queen
Carnation
298-902

Orchid
Kiss
298-955

Midnight
Lily
298-960



FREE

Full-size Colors of Love Glow Duo Balm Illuminating Stick* with any \$25 Cashmere or Colors of Love face makeup purchase, pages 34-39. Limited quantities. *Sold separately on page 39.

COLORS OF LOVE

Warm, healthy-looking glow.

fmg Colors of LOVE Glow Balm Bronzing Stick

Lightweight formula glides on smoothly. Creates instant radiance with a skin-loving blend of pomegranate extract, mango and shea butter, vitamins E and C, and avocado oil.

.28 oz. net wt.

reg. \$16

\$12.99



Heart of
Gold
151-260



Warmhearted
151-293

Warmhearted
151-293



Featured shade:
Colors of LOVE Glow Balm
Duo Illuminating Stick in
Heartthrob.

Soft radiant glow.

fmg Colors of LOVE Glow Balm Illuminating Stick

Infused with ultrafine pearls. Lightweight creamy formula with skin-loving blend of antioxidant pomegranate extract, moisturizing mango and shea butter, vitamins E and C and nourishing avocado oil.

.28 oz. net wt. reg. \$16

\$12.99



Moonstruck
924-497



Sparks Flying
924-554



Glown'
Real Good
924-569



Daydreaming
924-444

Moonstruck
924-497



Dual-ended
glow stick.

fmg Colors of LOVE Glow Balm Duo Illuminating Stick

Sheer formula contains a skin-loving blend of pomegranate extract, mango and shea butter, vitamins E and C, and avocado oil. Complementary shades blend and layer beautifully for expert highlighting and definition. Lightweight formula with multicolor, ultrafine and bold pearls, glides on smoothly for a soft, shimmery finish.

.28 oz. total net wt.

reg. \$20

\$15.99

Heartthrob
924-573



MAKEUP MUST-HAVES

Built-in sharpener for precise lines every time.

Avon True Color Always On Point Eye Liner

Smudge- and waterproof.
.011 oz. net wt.
reg. \$9
\$6.79



Black
529-018



Black Brown
529-697

Black Brown
529-697



Get every fine hair!

Daily Beauty Tools Tweezers

Amp up your beauty routine with angled tweezers. Stainless steel. 3 1/2" L.
747-020
reg. \$4
\$3.29



24 hours of stay-put brows.

Hi-Brow Sculpting Gel
Smudge-proof, flake-proof and water-resistant flexible formula.
.12 fl. oz.
reg. \$17
\$12.99



Blonde
871-094



Medium Brown
871-128



Soft Brown
871-109



Brown Black
871-443

Medium Brown
871-128



LIMITED EDITION

NEW

At-home mani made easy!

fmg Glimmer Gel Nail Stickers

Easy-to-apply glossy gel nail stickers add a fun pattern to your nails without having to take a trip to the salon. No mess application doesn't require additional tools or dry time. Each set includes 14 stickers.
reg. \$10
\$8 each

Ultraviolet Waves
976-883



Stargazer
976-850



Double-duty color.

Avon True Color Be Blushed Cheek Color

For cheeks and lips. Dewy, radiant finish.
.14 oz. net wt.
reg. \$13
\$9.99



Blushing Nude
578-295



Golden Rose
578-261



Pink Melon
578-151



Tropical Peach
578-300



Crushed Berry
578-276



Icy Petal
578-113

Blushing Nude
578-295



NEW

Remove the day with fragrance-free, gentle wipes!

fmg Makeup Remover Wipes

Unscented wipes gently and easily remove it all—from stubborn makeup to dirt and oil. Formulated with an extract blend of aloe, chamomile, cucumber, marshmallow root and oat to soothe skin and antioxidant vitamin E. Leaves skin feeling soft and clean without leaving behind a heavy residue. Travel-friendly resealable pack of 24 wipes. Free from fragrance, parabens, gluten, sulfates and phthalates. Vegan.

845-853

reg. \$9

\$7.49



Gently remove it all.

Avon True Color Moisturizing Eye Makeup Remover Lotion

Cleans, refreshes and moisturizes around the delicate eye area as it whisks away makeup. 2.7 fl. oz. **579-359** reg. \$8 **\$4.99**



Set it and forget it.

Avon True Color Makeup Setting Spray

Microfine mist helps set makeup in place and dries quickly to an invisible finish. 2 fl. oz. **579-382** reg. \$15 **\$9.99**



Seamless coverage.

Avon Pro Flawless Makeup Applicator

2 7/8" L x 1 1/4" W. Non-latex polyurethane.

900-650

reg. \$7

\$4.99 each



UPDATE YOUR BROWSER

Dual-ended slim, flat-cut brow pencil and pine cone-shaped spoolie fills, grooms and defines brows, giving a long-lasting, natural, powder finish.

NEW

VDL Eye Fine Double Edge Brow Pencil

Wax-to-powder long-lasting formula resists breakage and glides on smoothly.

Hugs to brows effortlessly. Flexible shades create well-groomed, natural-looking brows for all.

Smudge-proof.
.007 oz. net wt.
reg. \$25

\$20 each



Brown Black
037-360



Medium Brown
037-432



Soft Brown
037-485

VDL vivid desires come to life

Prime and shine.

VDL Lumilayer Primer

Violet Lumilayer pigment visibly brightens, plumps and sculpts skin for added dimension and volume. Visibly blurs pores and enhances the wear of foundation, providing a long-lasting silky texture. Can be worn alone, under foundation or as a sheer highlighter. 1 fl. oz.

680-911

reg. \$40

\$32



Fresh and glowing.

VDL Lumilayer Primer Fresh

Over 70% moisturizing essence for deep hydration and smooth skin. Sparkling blend of pearls that absorbs and reflects light to create a warm, radiant glow. 1 fl. oz.

681-239

reg. \$40

\$32



Mattify.

VDL Satin Veil Primer

Soft-veiling polymers instantly blur the appearance of pores and fine lines. Staves off shine. Infused with prune water to replenish skin with intensified hydration and rose enfleurage oil to help improve skin's elasticity and texture over time. 1 fl. oz.

681-793

reg. \$40

\$32



Rosy glow.

VDL Lumilayer Rosy Perfect Primer

For a smooth, healthy-looking and radiant complexion. Instantly moisturizes, blurs pores and corrects skin tone. Extends the wear of makeup. Infused with damask rose water, rose enfleurage oil and lady's mantle. 1 fl. oz.

514-884

reg. \$40

\$34



Prep lids.

VDL Expert Color Primer for Eyes

Enhances shadow for a more vibrant result. Infused with Tahitian black pearl powder and silk protein. Each, .22 oz. net wt. **reg. \$24 \$20 each**



Original 110-317
Great for your everyday basic makeup routine.



Shimmer 110-996
Great alone or to give your shadow extra oomph.



Serenity 110-977
Great for matte shadows or to brighten dull eyes.



Illuminate.

VDL Lumilayer Metal Cushion Primer

Easy dosage design. Infused with skin-brightening vitamin C and niacinamide. Visibly blurs pores. Highlights, primes and perfects skin.

Travel-friendly compact includes cushion refill and two applicators.

Each cushion, .52 oz. net wt.

681-721 reg. \$50 \$40



Riding Hood
651-203



2-in-1 stick for
cheeks and lips.

VDL Creamy Stick Jelly
Glides on and blends effortlessly. Creamy jelly-soft color. Buildable, sheer-to-medium coverage with a dewy finish. Formula infused with antioxidants, botanical extracts and moisturizing shea butter. .25 oz. net wt. **reg. \$31**
\$25



Gretel
651-218

Floege
651-170



Riding Hood
651-203

Rose Flake
(ultrafine pearl)
651-184

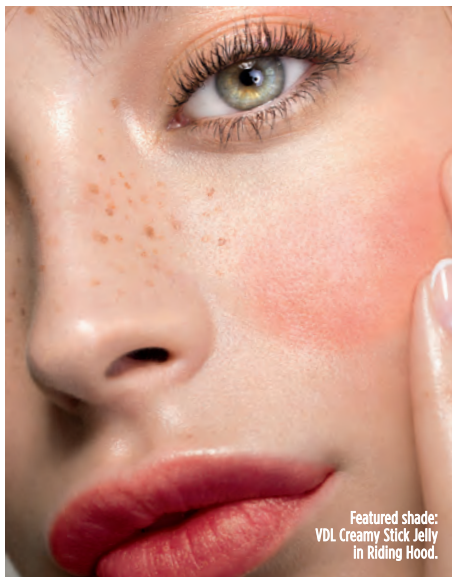

Featured shade:
VDL Creamy Stick Jelly
in Riding Hood.

Triple Peach
628-813



All-in-1 lip primer,
balm and tint.

VDL Tint Bar Triple Shot
Tri-color design creates a multi-hued layer of shiny, sheer, delicate color for softer, fuller-looking lips. With moisturizing royal jelly and nourishing ester oil. Soft glowy, glossy finish. .12 oz. net wt. **reg. \$23**
\$18



Triple Pink
628-775

Triple Red
628-756



Triple Peach
628-813

Blessing Coral
628-737



Instant moisture,
color and shine.

VDL Expert Color Lip Cube Marble Glow
80% moisturizing oil instantly conditions and adds long-lasting shine. Unique cubic-edge angled design with two-tone marble layers provides precise application. .12 oz. net wt. **reg. \$28**
\$22



Blooming Pink
628-722

Blessing Coral
628-737



Mint Favor
(Colorless with menthol)
628-741



SKIN CARE

Want to see *fewer wrinkles?*
More *lift?* Or just a *radiant complexion?*
Our high-performance collections can
help you meet (+ exceed) your
#SKINCAREGOALS.

Isa Knox Anew LX Ultimate

Infused with paeonol, our unique extract harvested at its peak from rare peonies in a patented compound specially formulated for a rejuvenated look beyond the ultimate.



Isa Knox Anew LX Ultimate Rejuvenating Day Cream

This multipurpose paeonol-infused day cream visibly reduces wrinkles and improves the look of elasticity, radiance and skin texture. With nutmeg to help visibly even skin tone and soothe skin.

1.7 fl. oz. **630-900**

reg. \$50

\$39.99

Isa Knox Anew LX Ultimate Rejuvenating Dual Night Cream

Two-step cream infused with paeonol and macadamia oil. Volume Cream with rice bran extract to help visibly plump skin. Firming Cream with peptides to support production of collagen and elastin. Each, .85 fl. oz.

629-308

reg. \$50

\$39.99

Isa Knox Anew LX Ultimate Rejuvenating Eye Serum

Infused with paeonol and niacinamide to help visibly reduce fine lines around the eye area and de-puff under-eye bags.

1 fl. oz.

630-915

reg. \$50

\$39.99



**Isa Knox
Anew LX Ultimate
Rejuvenating Serum**

The luxurious serum, infused with paeonol and ceramides, visibly improves elasticity, radiance and skin texture, and reduces the appearance of fine lines and wrinkles for a younger, smoother, firmer look. 1.35 fl. oz.

630-752
reg. \$56
\$44.99



Model is wearing
Isa Knox Anew LX Ultimate
Lip Balm in Red.

With glossy oil for silky-smooth lips.

**Isa Knox
Anew LX Ultimate
Lip Balm**

Wear alone or
over lipstick.

Each, .12 oz. net wt.

Red **318-974**

Pink **318-917**

reg. \$25

\$19.99





see **firmer,**
smoother skin
in just **one week***

**Isa Knox LXNEW Platinum
Sculpting Oil Serum**

Hibiscus extract-infused serum, with collagen-boosting peptides and rejuvenating antioxidants, helps visibly smooth wrinkles and tighten facial contours for a firmer, smoother, more lifted look. Hypoallergenic. 1.35 fl. oz. **318-720 reg. \$56 \$44.99**

**Isa Knox LXNEW Platinum
Sculpting Day Cream**

Infused with moisturizing hibiscus extract and smoothing ceramide, visibly tightens facial contours and reduces wrinkles for a firmer, smoother, more sculpted look. Hypoallergenic. 1.7 fl. oz. **318-845 reg. \$50 \$39.99**

**Isa Knox LXNEW Platinum
Sculpting Night Cream**

With firming hibiscus extract, ceramide, squalane and shea butter, visibly tightens facial contours and reduces wrinkles for a firmer, smoother, more defined look. Hypoallergenic. 1.7 fl. oz. **318-850 reg. \$50 \$39.99**

**Isa Knox LXNEW Platinum
Sculpting Eye Cream**

Hibiscus extract-infused formula with hydrating panthenol and revitalizing antioxidants leaves the delicate eye area looking firmer, brighter, more defined. Ophthalmologist-tested. .84 fl. oz. **318-883 reg. \$50 \$39.99**

*Based on a consumer-perception test.

SCAN.
SHOP.
SHARE.



innovative formulas with
organic **hibiscus extract**
help skin look **lifted**
from every angle



Enjoy these special prices and exclusive offers only when you shop with an Avon Representative.

ULTIMATE combats multiple signs of aging

Open your eyes to a smoother and firmer look with this 2-in-1 treatment.

Multi-Performance Eye System

Visibly smooths crow's-feet and de-puffs under-eye bags. Cream, .5 oz. net wt.

Elixir, .09 oz. net wt.

353-254 reg. \$42

\$23.99



ANEW Ultimate Regimen Set

Includes three full-size moisturizers plus one try-it-size serum.

- **Multi-Performance Day Cream**
Broad Spectrum SPF 25 1.7 oz. net wt.
- **Multi-Performance Night Cream** 1.7 oz. net wt.
- **Multi-Performance Eye System**
Cream, .5 oz. net wt. Elixir, .09 oz. net wt.
- **Anew Power Serum** .24 fl. oz.

4-PIECE BOXED KIT

885-723

reg. \$128

\$54.99



It works while you sleep to revive and recreate the look of youthful skin.

Multi-Performance Night Cream

1.7 oz. net wt.

157-162

reg. \$42

\$23.99



The Ultimate Youth-Boosting Duo



See a dramatic difference in even advanced signs of aging.



Anew Ultimate Supreme Dual Elixir

Follow with Advanced Performance Crème. Serum/Oil, .67 fl. oz. each.

588-421

reg. \$60

Anew Ultimate Supreme Advanced Performance Crème

With Black Pearl Extract. See a dramatic difference in deep wrinkles and skin radiance. 1.7 oz. net wt.

442-483 reg. \$60

\$38.99 each

Boost your regimen with Power Serum, page 57

Enjoy these special prices and exclusive offers only when you shop with an Avon Representative.



THE ULTIMATE MULTITASKERS

This high-performance
collection transforms
10 key signs of aging.

You'll see wrinkles
fade and youthful
vibrance return.

**Multi-Performance
Day Cream
Broad Spectrum
SPF 25**

1.7 oz. net wt.
**156-993 reg. \$42
\$23.99**



NEW

Same formula as regular size!

**Jumbo-Size Day Cream
Broad Spectrum SPF 25**

2.5 oz. net wt.
**997-573
reg. \$52
\$29.99**

**GET 50% MORE than our
regular full size!**



PLATINUM skin looks lifted and firmer

Go for that low neckline and show off your youthful-looking décolletage.

Firm and Sculpt Cream for Neck and Chest

Use PM after cleansing.
1.7 oz. net wt. **395-294**
reg. \$42
\$23.99



Skin appears smoother overnight, resculpted over time.

Night Cream
1.7 oz. net wt.
610-045
reg. \$42
\$23.99



This eye cream does double duty. It smooths and reshapes the area around eyes... and lips, too!

Eye & Lip Cream
Dual applicator.
.5 oz. net wt. **328-072**
reg. \$42
\$23.99



ANEW Platinum Regimen Set

Includes three full-size moisturizers plus one try-it-size serum.

- **Day Cream Broad Spectrum SPF 25**
1.7 oz. net wt.
- **Night Cream**
1.7 oz. net wt.
- **Eye & Lip Cream**
.5 oz. net wt.
- **Anew Power Serum**
.24 fl. oz.

4-PIECE BOXED KIT
732-639
reg. \$128
\$54.99



Boost your regimen with Power Serum, page 57

Enjoy these special prices and exclusive offers only when you shop with an Avon Representative.

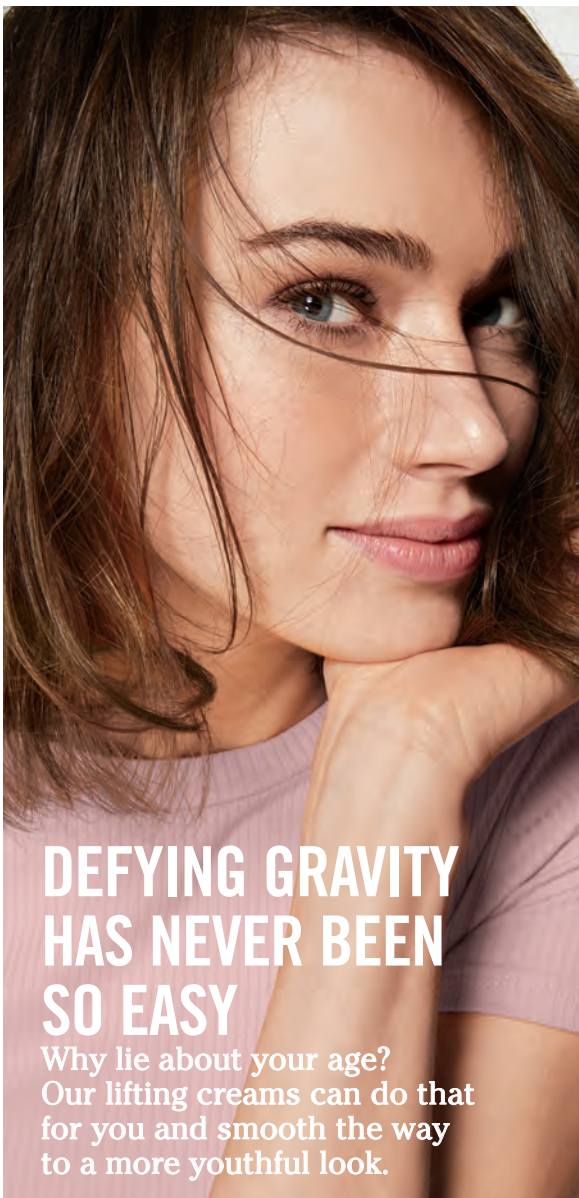

DEFYING GRAVITY HAS NEVER BEEN SO EASY

Why lie about your age?
Our lifting creams can do that
for you and smooth the way
to a more youthful look.

Fight gravity...
or sun damage?
With this cream,
you can do both.

Day Cream
Broad Spectrum SPF 25
1.7 oz. net wt. 064-110
reg. \$42
\$23.99



NEW

Same formula as regular size!

Jumbo-Size
Day Cream
Broad Spectrum SPF 25
2.5 oz. net wt.
881-326 reg. \$52
\$29.99

GET 50% MORE than our
regular full size!



the skin plumper collagen

Isa Knox Anew Clinical Collagen Booster Eye Lift Pro Dual Eye System

With a peptide complex to help boost collagen production. In one week, eye area looks lifted, firmer and tighter.

Gel, .33 fl. oz. Cream, .33 fl. oz.

729-435 reg. \$40

\$22.99



Isa Knox Anew Clinical Collagen Booster Microneedling Polisher

At-home skin-resurfacing alternative to micro-dermabrasion and micro-needling procedures. Visibly diminishes pores, fine lines and wrinkles. Skin looks smoother and more radiant. Vegan formula. 1.7 fl. oz.

798-592 reg. \$34

\$18.99

Isa Knox Anew Clinical Collagen Booster Rejuvenating Serum Ampoules

Powerful peptide blend boosts natural production of collagen. Capsulated single-use ampoules keep formula fresh and potent. Vegan formula.

60 ampoules, .008 fl. oz. each.

803-077 reg. \$62.50

\$49.99



**Isa Knox
Anew Clinical
Revitalize & Reveal
Intensive Peel**

An intensive resurfacing peel similar to pro acid peels. With AHA (28.3%) and PHA (8.1%) to soothe and moisturize skin as it exfoliates so skin looks more youthful and radiant. 1 fl. oz. **780-025 reg. \$45 \$26.99**



**Isa Knox
Anew Clinical
Revitalize & Reveal
Resurfacing Expert
Smoothing Fluid**

79% as effective as a pro microdermabrasion without the same irritation. 1 fl. oz.

**729-416
reg. \$44
\$26.99**



**Isa Knox
Anew Clinical
Revitalize & Reveal
Extra Strength Retexturizing Peel**

Results similar to a 35% pro glycolic peel.* 30 fragrance-free pads. 2" diam.

**729-420
reg. \$40
\$22.99**



**Isa Knox
Anew Clinical
Revitalize & Reveal
Advanced Wrinkle Corrector**

In just two weeks, wrinkles appear reduced. 1.7 fl. oz.

**729-401
reg. \$40
\$22.99**



*In 6 out of 8 attributes tested over a 7-week period.



FREE Isa Knox LXNEW Clinical Microbiome Balance Booster* with purchase of any two Anew Clinical products, pages 54–57. *Sold separately and excluded from offer purchases. Limited quantities.

SCAN.
SHOP.
SHARE.



rev up your regimen with boosters

Isa Knox LXNEW Clinical Booster Pore Perfector

Visibly reduces pores and blemishes in 15 minutes. 1 fl. oz. **727-963 reg. \$40**
\$22.99

Isa Knox LXNEW Clinical Booster Microbiome Balance

Visibly reduces redness in 15 minutes so skin looks healthier. 1 fl. oz.
727-978 reg. \$40
\$22.99

Isa Knox LXNEW Clinical Booster Moisture Lock

Instant hydration that lasts for 72 hours. 1 fl. oz. **727-982 reg. \$40**
\$22.99



the wrinkle wrangler retinol

Isa Knox Anew Clinical Line Eraser with Retinol Targeted Treatment

In just one week, the look of deep lines is smoothed and resurfaced. Use PM.
.67 fl. oz. **729-397**
reg. \$40
\$22.99

Isa Knox Anew Clinical Line Eraser with Retinol Treatment

100% of women showed improvement in the look of fine lines and wrinkles. Use AM/PM. 1 oz. net wt.
729-382 reg. \$45
\$26.99



give your regimen
a power boost



Anew Power Serum

Visibly improves wrinkles, radiance, firmness and texture. Use AM and PM after cleansing, as your treatment before moisturizing. 1 fl. oz.

417-187 reg. \$45

\$26.99

SCAN.
SHOP.
SHARE.



**Skinvincible
Deep Recovery Cream**

Lessens the look of age damage in weeks. Use PM. 1 oz. net wt.

418-370 reg. \$40

\$22.99



**Skinvincible Day Lotion
Broad Spectrum SPF 50**

Avon's highest sunscreen protection with 24-hour moisture. Use AM.

1 oz. net wt.

419-065 reg. \$40

\$22.99

FREE Isa Knox LXNEW Clinical Microbiome Balance Booster* with purchase of any two Anew Clinical products, pages 54–57. *Sold separately and excluded from offer purchases. Limited quantities.



glow with it

Our expanded Vitamin C collection helps reveal the look of radiance all over every inch of you.

After cleansing skin, use alone or after Dry Body Oil to visibly enhance an all-over glow.

Massage in all over body after shower for a silky finish.



AneW Vitamin C Dry Body Oil

Soothing sunflower seed and jojoba oils help keep skin feeling supple. 3.4 fl. oz.

157-067
reg. \$34
\$19.99

AneW Vitamin C Illuminating Body Serum

Light-reflecting pigments leave skin looking luminous. 6.7 fl. oz.

157-071 reg. \$34
\$19.99

VITAMIN C now for all over your body!

SKIN CARE



**Anew Vitamin C
Overnight Radiant Mask**

Visibly improves texture
and boosts radiance.
Apply after cleansing,
treating and moisturizing.

1.7 fl. oz. **157-086**

reg. \$36
\$19.99



**Anew Vitamin C
Overnight Lip Mask**

Leave-on lip mask leaves lips
looking smoother and more
supple overnight. .7 oz. net wt.

157-689 reg. \$34
\$14.99



**Anew Vitamin C
Smoothing Lip Scrub**

Gently buffs and smooths
lips. With vitamin C and
sugar crystals. .7 oz. net wt.

157-727 reg. \$34
\$14.99

essential Vitamin C family

Reveal the look of natural radiance



**Anew Vitamin C
Illuminating
Priming
Moisturizer**

Fragrance-free.
With natural citrus
extracts. Use
after Brightening
Serum. Wear
alone or under
makeup. 1.7 fl. oz.
868-508 reg. \$34
\$18.99

ESSENCE MAGAZINE
2021 BEAUTY AWARD
WINNER

**Anew Vitamin C
Brightening
Eye Cream**

With vitamin C
and niacinamide.
Visibly reduces
dark circles.
Under-eye area
looks brighter
and more even-
toned. .5 fl. oz.
868-512 reg. \$34
\$18.99

VITAMIN C see instantly brighter skin

SKIN CARE

**Anew Vitamin C
Brightening Serum**

Has as much
vitamin C as
30 oranges!
Skin looks visibly
energized and
brightened with
the power of 10%
pure vitamin C.
Use AM and PM.
Noncomedogenic.
1 fl. oz. **936-406**
reg. \$44
\$24.99



**Anew Vitamin C
Warming Peel**

Dual exfoliation,
with vitamin C
flakes and natural
seeds, gently
buffs skin with a
warming sensation
when activated
with water,
opening pores to
remove impurities.
3.4 fl. oz. **936-425**
reg. \$27
\$15.99



**Anew Vitamin C
Antioxidant
Lip Treatment**

Nourishes lips
with vitamins C
and E. Lips look
and feel smooth,
conditioned...
and youthful!
.13 oz. net wt.
784-547
reg. \$14
\$7.99

FARM RX Clean Beauty. It's only natural.

Plant-based **bakuchiol**, now in a daily moisturizer.



NEW

SCAN.
SHOP.
SHARE.



Farm Rx Bakuchiol Cream

Moisturizing cream with bakuchiol, a plant-based alternative to retinol that you can use during the day. Clinically tested to visibly reduce wrinkles. Vegan. Hypoallergenic. Suitable for sensitive skin. 3.04 fl. oz.

004-044 reg. \$44

\$34.99

Farm Rx Bakuchiol Serum

Concentrated lightweight oil-textured formula penetrates skin's surface to target fine lines, wrinkles and dullness without irritation. 1.01 fl. oz.

954-594 reg. \$44

\$34.99





Farm Rx Super Greens Multivitamin Moisture Cream
Locks in essential nourishing moisture. Use daily after cleansing, serums and treatments. 3.04 fl. oz.
953-272 reg. \$37
\$29.99



Farm Rx Super Greens Cooling Gel
Lightweight moisturizer helps soothe and cool skin. Apply thicker, after serum, as a mask to hydrate overnight as needed. 3.04 fl. oz. **953-268**
reg. \$37
\$29.99



Green Goddess Facial Oil
99% natural ingredients. 100mg broad-spectrum CBD. Suitable for sensitive skin. Rich in omega fatty acids and vitamin E. Use AM/PM, after cleansing and serum. For extra-dry skin, use after cream or gel moisturizers. Fragrance-free, hypo-allergenic and vegan. Dermatologist-tested and no THC. .95 fl. oz.
287-507
reg. \$50
\$34.99



Farm Rx Bakuchiol Eye Cream
Visibly reduces dark circles, fine lines and wrinkles without irritating the delicate eye area. 1.01 fl. oz.
954-537 reg. \$37
\$29.99



Farm Rx Trial Kit
includes:
• **Super Greens Cooling Gel** .33 fl. oz.
• **Super Greens Multivitamin Moisture Cream** .33 fl. oz.
• **Bakuchiol Serum** .17 fl. oz.
• **Bakuchiol Eye Cream** .17 fl. oz.
354-250 reg. \$19
\$14.99 THE KIT



HYDRA FUSION what your skin's been thirsting for

Anew Hydra Fusion De-Puffing Eye Serum

With caffeine and a cooling ceramic tip. Instantly boosts hydration around the eye area by 3X. Eyes look and feel refreshed. .5 fl. oz. **283-760** reg. \$34 **\$18.99**



Anew Hydra Fusion 1.5% Hyaluronic Acid Serum

Skin looks instantly plumped with our highest concentration of hyaluronic acid. 1 fl. oz. **517-740** reg. \$44 **\$24.99**



Anew Hydra Fusion Cleansing Micellar Water

Gently lifts dirt, oil and makeup while boosting hydration. No need to rinse off. 10.1 fl. oz. **284-933** reg. \$14 **\$8.99**



Anew Hydra Fusion Nighttime Facial Treatment

Visibly plumps skin. Increases moisture by 3X. Relaxing rose scent. 1.7 oz. net wt. **449-928** reg. \$34 **\$18.99**



Anew Hydra Fusion Gel Cream

Skin appears smoother, refreshed and plumped with lasting hydration. 1.7 oz. net wt. **283-736** reg. \$34 **\$18.99**



Anew Hydra Fusion Daily Beauty Defense Broad Spectrum Sunscreen Lotion SPF 50

Featherlight feel. Use after moisturizing. 1.7 fl. oz. **167-026** reg. \$34 **\$18.99**

SPF 50
Avon's highest
sunscreen
protection



ISA KNOX LXNEW CLEAN customized cleansers for your skin type

normal, dry and combination skin

Balancing Gel Cleanser

Gel to foam. With moisturizing panthenol (vitamin B5). Mild amino acid-based ingredients derived from coconut help gently remove oil and impurities while rebalancing skin. 5 fl. oz.

718-010

reg. \$12

\$9.99



SCAN.
SHOP.
SHARE.



normal, dry and combination skin

Nourishing Cream Cleanser

Infused with panthenol (vitamin B5), rosemary and soapwort extracts. Gently removes impurities and makeup while restoring moisture. 5 fl. oz.

717-990

reg. \$12

\$9.99



normal, dry, combination and oily skin

2-in-1 Exfoliating Cleansing Balm

Melts away makeup and impurities. Enriched with panthenol (vitamin B5) and bamboo stem powder. Use with included spatula. 3.5 oz. net wt.

718-006 reg. \$30

\$24.99



oily to normal skin

Soothing Whipped Oil Cleanser

Mild amino acid-based ingredients derived from coconut eliminate impurities and excess oil without leaving any residue. Soothes with panthenol (vitamin B5) and aloe. 5 fl. oz.

718-025

reg. \$16

\$12.99



Cleansing Brush

Includes one brush head. Requires two AA batteries (not included).

679-266 reg. \$47

\$28.99

Cleansing Brush Refills

Contains two brush heads.

679-270 reg. \$18

\$11.99





hydration is the bomb!



70% increase in hydration*



the true cream aqua bomb

For dryness, dullness & uneven texture

This ultralight, water-based, refreshing gel cream bursts upon application to instantly cool skin and release a flood of weightless moisture. Helps visibly improve skin elasticity. Skin looks healthy, smooth and supple. Suitable for sensitive skin.

Full size, 1.68 fl. oz. **235-709 reg. \$42**

\$38

Try-it size, .84 fl. oz. **446-618 reg. \$24**

\$22



26 hours of
intense hydration*



the true cream moisturizing bomb

For dryness, loss of elasticity & firmness

A lightweight yet indulgent cream, with a comforting, cushiony, whipped texture, envelops skin with intense, long-lasting moisture. Skin looks and feels smooth, supple and deeply nourished. Suitable for sensitive skin.

Full size, 1.68 fl. oz. **498-124 reg. \$42**

\$38

Try-it size, .84 fl. oz. **498-139 reg. \$24**

\$22

84% of
people said
tired skin
felt soothed
and calmed
in just
7 days**



the true cream aqua bomb aloe

For redness, irritation & dryness

A moisturizing gel-cream with aloe vera extract to instantly soothe skin, plus a multi-level blend of hyaluronic acid that penetrates different layers for intense hydration, and vitamin E to visibly smooth texture and even tone.

Full size, 1.69 fl. oz. **788-284 reg. \$42**

\$38

*Based on a clinical study.

**Based on a consumer-perception study.



NEW

aqua bomb hydrating toner

For an extra boost of hydration

Lightweight water-based toner with super-hydrating hyaluronic acid, soothing honeysuckle flower extract and moisture-enhancing baobab tree seed extract. Free of sulfates, parabens and phthalates. Leaves skin looking soft and smooth with a healthy-looking glow. Use after cleansing, before serum and moisturizer.

6.75 fl. oz. **952-974 reg. \$33**

\$28

95%
of women
agreed their
skin feels
hydrated
and moist
after use*

*In a consumer-perception test of those who expressed an opinion.

Enjoy these special prices and exclusive offers only when you shop with an Avon Representative.





aqua bomb jelly cleanser

For dryness, dullness and uneven texture
Jelly to foam. Amino acids and glycerin-based cleansing agents gently remove makeup without stripping skin of moisture. 5.41 fl. oz.
445-353 reg. \$31
\$28



moisturizing eye bomb

For dryness, loss of elasticity and firmness
Lightweight, refreshing eye cream cools on contact. Helps keep eye area looking firm, resilient and smooth. .84 fl. oz.
445-478 reg. \$53
\$48



the true serum resurfacing PHA/AHA 10%

For dullness and uneven tone and texture
With PHA/AHA 10%, helps gently and effectively exfoliate dead surface skin cells to visibly improve skin tone and texture and reveal a fresher, more youthful appearance. With energizing honeysuckle. Apply after cleansing. Follow with any belif moisturizer.
Full size, 1.69 fl. oz.
927-769 reg. \$55
\$45

the true serum revitalizing niacinamide/amino acids solution 10%

For elasticity and loss of firmness and the look of pores
With niacinamide, amino acids solution and a special blend of herbs, helps shrink the look of pores. Rose hip oil helps visibly firm. Apply after cleansing. Follow with any belif moisturizer.
Full size, 1.69 fl. oz.
927-716 reg. \$55
\$45

aqua bomb mist

For an extra boost of hydration

Ultrafine, lightweight cooling mist hydrates skin for a radiant, healthy glow. With chickweed, an herb known to soothe skin. Full size with refill. Each, 2.02 fl. oz.

514-721 reg. \$38

\$34 set of 2



aqua bomb sleeping mask

For dull, dry, fatigued skin

Locks in moisture with unique jelly-pudding texture! Replenishes with explosive hydration for smoother, more supple-looking skin and a healthy glow. 2.53 oz. net wt.

514-717 reg. \$38

\$34



a refreshing
burst of spring

**the garden
eau de parfum**

fresh + vibrant

Sparkling bergamot
and dewy spring
blossoms are wrapped
in white musk for an
unforgettable fragrance
with a bright, buoyant
feeling. 1.7 fl. oz

**589-485 reg. \$55
\$45**



an enticing walk
in the woods

**the woods
eau de parfum**

fresh + sweet

Invigorating floral greens.
A burst of lemon zest and dewy
bamboo, with fresh-picked pear
blossom and water lily, wrapped
in the sophisticated warmth
of amber and musk for a fresh,
revived feeling. 1.7 fl. oz.

**012-020 reg. \$55
\$45**



RICE WATER BRIGHT & JEJU ALOE

Rice Water Bright Rice Bran Gentle Exfoliating Cleanser

Daily scrub with organic rice bran powder, rice bran oil and hydrated silica for gentle exfoliation to remove impurities and help skin feel soft and look fresh and radiant.

10 fl. oz. **376-865**
reg. \$15.99
\$12.99



Rice Water Bright Foaming Cleanser

Cleanses and moisturizes in one. Lathers up into a creamy foam. With rice water and soapwort extract that leave skin looking clear and bright.

10 fl. oz. **508-093**
reg. \$13
\$11



Rice Water Bright Cleansing Facial Wipes

Refreshing at home and on the go. With rice extract to moisturize while cleansing. Removes eye makeup. 50 sheets. **508-108**

reg. \$11
\$9



A. Jeju Aloe Fresh Soothing Mist

Instantly soothing and cooling facial mist for face or body, with 90% aloe vera extract. Oil-free, quickly absorbed. After cleansing, spray wherever skin feels dry.

4.4 fl. oz. **925-379**
reg. \$16
\$12.99



B. Jeju Aloe Fresh Ice Soothing Face Mask

Moisturizing gel-cream face mask with Jeju aloe extract. Can be refrigerated for enhanced cooling. Soothes sun irritation. Refreshing and nonsticky. Apply sheet after cleansing, leave on for 10 minutes and gently pat remaining cream into face. .77 oz. net wt.

925-675 reg. \$4.20
\$3.50

C. Jeju Aloe Fresh Soothing Gel

With 99% aloe vera extract, instantly hydrates and soothes dry, sensitive skin. Infused with nine other soothing herb extracts: chamomile, spearmint, lemon balm, rosemary, lavender, bergamot, basil, sage and oregano. Non-sticky absorption. For face and body. 10.1 fl. oz.

869-447 reg. \$8
\$6.99

D. Jeju Aloe Fresh Ice Soothing Gel

3-in-1 gel with aloe vera extract. Use as moisturizer, soothing after-sun care or facial pack. Can be refrigerated or frozen for enhanced cooling, perfect for summer. Apply to dry, sensitive, irritated areas of face and body. 10.1 fl. oz.

925-402 reg. \$11
\$8.99



UNPARALLELED
LUXURY
FOR YOUR SKIN



**MISSION LUXEREVE
SERUM**

A deluxe regenerating serum formulated to help boost skin elasticity and firmness for the smoothest, most youthful-looking skin ever. Use AM/PM, after Mission Luxereve Essence and before moisturizing with Mission Luxereve Cream.

1.01 fl. oz.

635-754 reg. \$225

\$180

**MISSION LUXEREVE
CREAM**

Enriched with luxurious oils and other moisturizing ingredients, this indulgent cream helps skin look smoother, firmer and radiantly healthy, for a more youthful, sculpted appearance. Use AM/PM, after Mission Luxereve Serum. In AM, follow with sunscreen.

1.76 oz. net wt.

635-740 reg. \$350

\$280

Complete on-the-go regimen

Discover the entire **Mission Luxereve** regimen, with naturally fermented ingredients for a remarkably youthful appearance...in travel-friendly, try-it sizes!



NEW

Mission Luxereve Regimen Set

Boxed set with complete try-it-size luxury skin care collection includes:

- **Serum** .23 fl. oz.
- **Eye Cream** .17 oz. net wt.
- **Essence** .67 fl. oz.
- **Foaming Wash** .5 fl. oz.
- **Cream** .17 oz. net wt.

354-193 reg. \$48

\$38
the 5-piece set

A skin-revitalizing essence

Deep hydration to prep skin for the **Mission Luxereve** regimen as it enhances the regimen's rejuvenating power and smooths skin.

So light yet luxurious, this essence includes a special fermentation complex derived from natural ingredients for concentrated, lasting moisture.



MISSION LUXEREVE ESSENCE SET

Deluxe skin care collection includes:

- **Full-size Mission Luxereve Essence**
Use AM/PM after cleansing, before Mission Luxereve Serum and Cream. 3.72 fl. oz.
- **Try-it-size Serum**, .23 fl. oz.
- **Try-it-size Cream**, .17 oz. net wt.

514-702 reg. \$106

\$85 the set

Open your eyes to luxury

Our remarkable eye cream includes **Royal Georgian Ferm™**, a unique elasticity complex.



MISSION LUXEREVE EYE CREAM SET

Anti-aging eye care set includes:

- **Eye Cream**

With Royal Georgian Ferm™, a unique complex to visibly restore firmness and elasticity around eyes. Use with Eye Massagers, after Face Cream. .53 oz. net wt.

- **Rose Quartz Eye Massagers**

Set of natural stone massagers to soothe and cool eye area and help relieve fatigue for a refreshed look. Ergonomically designed to use all around upper and lower areas: small side for acupressure; larger side for massage.

779-996 reg. \$188

\$150 the set

Your most
luxurious
regimen ever
is now
complete

MISSION LUXEREVE FOAMING WASH SET

Deluxe set includes:

- **Mission Luxereve Foaming Wash** (full size)
Removes pore-clogging impurities while leaving skin feeling clean, moisturized and refreshed. Preps skin for the Mission Luxereve regimen with the power of natural fermentation while it deeply hydrates and smooths skin. 5 fl. oz.
- **Mission Luxereve Essence** (try-it size) .67 fl. oz.

779-518 reg. \$81
\$65 the set



After
cleansing
with **Foaming
Wash**, apply
Essence.
Follow with
**Mission
Luxereve
Serum**.



A collection of various pills, capsules, and powders is scattered on a light pink background. There are several white capsules, some with orange speckles, and some translucent capsules. There are also piles of white and pink powders. The word "WELLNESS" is written in large, bold, dark blue letters across the top right of the image.

WELLNESS

Help balance your *mind, body and spirit* every day with *vitamins and supplements* focused on helping you feel and look your best and our collection of pure premium plant-based *essential oils*.

re:tune

INNER BEAUTY*

Beauty starts at your very core. re:tune Inner Beauty helps you feel good on the inside so you can look great on the outside.



SCAN.
SHOP.
SHARE.

Frances Largeman-Roth,
RDN and AVON Wellness
Ambassador



“Collagen makes our skin appear plump and youthful, but as we age, we produce less. Collagen Booster is clinically proven to reduce the look of crow’s feet and wrinkles and improve skin’s firmness and elasticity.”

**re:tune Inner Beauty
Collagen Booster**
Supports healthy collagen
production for firmer-
looking radiant skin.* Add
one scoop to water, juice
or coffee. Unflavored.
2.65 oz. net wt. (75 g).
**906-901 reg. \$69
\$56**

*These statements have not been evaluated by the Food and Drug Administration. This product is not intended to diagnose, treat, cure or prevent any disease.

*†With reduced dietary intake and exercise.



re:tune Inner Beauty Metabolism Boost

A natural, plant-based energy and metabolism booster that helps you burn more calories.*† 60 vegetarian capsules.

907-195 reg. \$35
\$28



re:tune Inner Beauty Ideal Cleanse

AM + PM multi pack. Helps cleanse your body of toxins for healthy digestion and helps reset your metabolism in just three days.*

Three servings: nine AM capsules, nine PM tablets.
396-950 reg. \$25
\$20



re:tune Inner Beauty Hunger Block

Help reduce your food cravings for hours* with a naturally sourced super fiber that can absorb up to 50 times its weight in water. 60 vegetarian capsules.

906-920 reg. \$31
\$25



re:tune Inner Beauty Hair, Skin & Nail Health

Antioxidants, biotin and nutritional building blocks to promote a healthy response to skin stressors while helping build healthy hair, skin and nails.* 60 tablets.

396-908 reg. \$42
\$33



re:tune Inner Beauty Restful Sleep

A natural, non-habit-forming supplement to help you get your beauty sleep and wake up refreshed.* With magnesium, hops, chamomile and melatonin. 60 vegetarian capsules.

006-487 reg. \$25
\$20



re:tune Inner Beauty Hydration

Supercharge your water for optimal hydration, more energy and to boost skin health. Contains the ideal balance of electrolytes, minerals, B vitamins and antioxidants.* Berry flavored. 20 packets.

966-140 reg. \$27
\$22



**SCAN.
SHOP.
SHARE.**

**Boost your well-being,
soothe your spirit
enhance your mood**



EXPERIENCE AVON PURE Expertly crafted, highly concentrated, pure premium-quality, plant-derived, essential oils. Some call it aromatherapy. You'll call it pure bliss. Free of parabens, gluten, phthalates and sulfates.

Grapefruit
Natural energizer.
Brightens up your day.
Grapefruit peel oil. .34 fl. oz.
098-796
reg. \$23
\$18



Peppermint
Cooling.
Stimulating.
Refreshing.
Invigorating.
Pep up!
.34 fl. oz.
098-820
reg. \$23
\$18



Rosemary
Stuck in neutral? This will help you get going.
Rosemary leaf oil. .34 fl. oz.
915-410
reg. \$31
\$25



AVON PURE ESSENTIAL OILS

Single notes to use with diffuser on this page (or diffuser on page 84) to scent your home and fill your space with your favorite pure essential oils. Not for use on skin.

Avon Pure Diffuser

LED light-up diffuser with three different settings releases a fine mist of essential oil and water into the air so that you can easily fill your space with the essence of the oils. 6½" H. USB connection.
915-424
reg. \$39
\$31



Eucalyptus
Refreshes the mind.
Rejuvenates the senses.
.34 fl. oz.
098-724
reg. \$20
\$16



SCAN.
SHOP.
SHARE.



Lavender
Calms and soothes. Helps with balance and restfulness.
.34 fl. oz.
098-710
reg. \$27
\$22



get your zen on

AVON PURE ESSENTIAL OILS

Blended oils to use with diffuser on this page (or diffuser on page 83) and fill your space with the benefit of your favorite pure essential oils. Not for use on skin (this page only).



Avon Pure Ceramic Aroma Diffuser

Premium matte white ceramic dome-shaped, whisper-quiet essential-oil diffuser also functions as a humidifier. BPA-free plastic water reservoir. Auto shutdown on timer or when the water runs out. 6.8 fl. oz. capacity.

Approx. 3 $\frac{3}{4}$ " diam. x 6 $\frac{3}{4}$ " H. **141-846**

reg. \$71

\$57



SCAN.
SHOP.
SHARE.



Sweet Dreams

Create a serene environment for restful thoughts. With lavender and chamomile. .34 fl. oz.

098-891 reg. \$31

\$25

Zen

Awaken an allover sense of tranquility. With lavender, peppermint and chamomile. .34 fl. oz.

098-910 reg. \$31

\$25

Happiness

Infuse the air with joy and exhilaration. With grapefruit, lemon and sweet orange. .34 fl. oz.

098-906 reg. \$20

\$16

Avon Pure Essential Oil Case

Fits up to 48 essential oils and roll-ons. Man-made material with easy maintenance. Two padded stackable trays for added protection of glass bottles. Includes handle and all-around zipper. 8 1/4" L x 6 1/8" W x 7 1/2" H.

179-470

reg. \$51

\$41



Easily store and safely transport your essential oils.*

*Contents not included. Essential Oils sold separately.

AVON PURE ROLL-ON ESSENTIAL OILS

Pop a rollette in your pocket or purse and instantly transform your day wherever you go with the perfect blend of oils. Contains sweet almond oil, a carrier oil.

HOW TO USE: Apply roll-on directly to skin to experience the benefits.

Focus

With lemon peel oil and rosemary leaf extract. .34 fl. oz.

098-925

reg. \$24

\$19

Head-Aid

With peppermint and eucalyptus. .34 fl. oz.

100-453

reg. \$24

\$19

Aches Away

With peppermint and rosemary leaf extract. .34 fl. oz.

100-420

reg. \$24

\$19

Energize

With grapefruit peel oil, sweet orange peel oil and rosemary leaf extract. .34 fl. oz.

reg. \$24 **100-415**

\$19

De-Stress

With lavender and peppermint. .34 fl. oz.

098-963

reg. \$24

\$19

GET WINTER READY

Help your body stay healthy all winter long with everyday vitamins, minerals and supplements all at incredible prices!



re:tune Daily Essentials Omega-3*

Supports a healthy heart†; contains EPA and DHA omega-3 fatty acids from fish and algae oil without the fishy odor or aftertaste. 60 softgels. **952-352 reg. \$15**

re:tune Daily Essentials Eye Health*

Provides support for healthy eyes with lutein from marigolds and antioxidant-packed vitamin A as beta-carotene.† Contains extracts of bilberry, tomato and acerola cherry. 60 softgels. **951-906 reg. \$15**

NOW ONLY \$9.99 EACH

*These statements have not been evaluated by the Food and Drug Administration. This product is not intended to diagnose, treat, cure or prevent any disease.

***While Supplies Last**

re:tune Daily Essentials Vitamin C*

Provides antioxidants that can protect the body from free-radical damage and support overall immune health.† 500 mg of vitamin C with rose hips. 100 tablets. **952-166 reg. \$11**



re:tune Daily Essentials Digestive Health*

Includes two probiotic strains to help nurture and support healthy intestinal flora for good digestion.† Shelf-stable probiotic blend. Acid-resistant. 100 capsules. **951-026 reg. \$11**



SCAN.
SHOP.
SHARE.



re:tune Daily Essentials Bone Health*

Includes vitamin D to help your body absorb calcium to support healthier teeth and bones.† 60 tablets. **951-959 reg. \$11**



NOW ONLY \$7.99 EACH

FRAGRANCE

AVON

THE WORLD'S
best-selling
fragrance
BRAND

From *alluring eau de parfums* to *spirited colognes*, each scent experience unfolds with top, heart and dry notes. The top gives the *first impression*, the heart blooms with the *true personality* of the scent and the dry down finishes for *lasting memories*.

Haiku Intense

A sense of harmony
& elegance.

Haiku Intense
fresh & clean

An airy floral evoking the serenity of a beautiful garden oasis, blooming with Japanese yuzu, delicate muguet and blonde woods.

Eau de Parfum
1.7 fl. oz. **097-110**
reg. \$30
\$24.99

Travel Spray
.3 fl. oz. **880-353**
reg. \$16
\$12.99



SCAN.
SHOP.
SHARE.

HAIKU serene. divine. elegant.

FRAGRANCE

An alluring contrast of freshness & warmth.

Haiku Sacred Intense *fresh & clean*

Discover a divine blend of
uplifting tangerine, rose de
mai and earthy driftwood,
balancing the beauty
of nature.

Eau de Parfum
1.7 fl. oz. **579-750**
reg. \$30
\$24.99

Luxury Body Wash
6.7 fl. oz. **581-541**
reg. \$20
\$14.99

Luxury Body Crème
5 fl. oz. **580-000**
reg. \$23
\$18.99



A serene garden of pure bliss.

Haiku **Kyoto Flower Intense** **Eau de Parfum** *fresh & clean*

Delight in an elegant
bouquet of violet leaf,
white peony and soft
cotton musk. 1.7 fl. oz.
578-811
reg. \$30
\$24.99



Enjoy these special prices and exclusive offers only when you shop with an Avon Representative.

C8 | 89

RARE INTENSE a treasure beyond compare



Absolutely EXQUISITE

Rare Pearls Intense Eau de Parfum

warm & dreamy

Timeless. Romantic.

A potent, luminous blend of shimmering magnolia, white pepper and creamy rosewood, taking elegance and romance to new heights. 1.7 fl. oz.

783-297 reg. \$30

\$24.99

Show off your RADIANCE

Rare Gold Intense Eau de Parfum

warm & indulgent

Luxuriate in the radiance. A potent fragrance that envelops you in the warmth of pure gold with opulent notes of mandarin zest, ylang-ylang and golden amber. 1.7 fl. oz.

784-126 reg. \$30

\$24.99

Enjoy these special prices and exclusive offers only when you shop with an Avon Representative.



**Rare Platinum
Intense***warm & dreamy*

Your new prized possession. The most coveted ingredients meld in this rich, potent fragrance as notes of iris, warm ambrette and smooth vetiver immerse you in dreamy luxury.

Eau de Parfum1.7 fl. oz. **787-660**

reg. \$30

\$24.99**Luxury****Body Wash**6.7 fl. oz. **787-603**

reg. \$20

\$14.99**Luxury****Body Crème**5 fl. oz. **787-440**

reg. \$23

\$18.99**SCAN.
SHOP.
SHARE.**

Unforgettably CONFIDENT

Far Away Intense

A wanderlust
for the exotic.

RUB HERE
TO EXPERIENCE
FAR AWAY INTENSE



SCAN.
SHOP.
SHARE.

Far Away Intense

Eau de Parfum
warm & exotic

A potent blend of freesia,
jasmine absolute and enticing
amber. The journey begins
now, 1.7 fl. oz.

931-332
reg. \$30
\$24.99

FAR AWAY INTENSE

FRAGRANCE

Travel to the destination of your dreams.

Far Away Beyond Intense *warm & exotic*

Celebrate the nomadic spirit with this potent blend of alluring jasmine, fresh orange blossom and warm tonka bean.

Eau de Parfum
1.7 fl. oz. **932-726** reg. \$30
\$24.99

Travel Spray
.3 fl. oz. **811-727** reg. \$16
\$12.99

Luxury Body Wash
6.7 fl. oz. **932-931** reg. \$20
\$14.99

Luxury Body Crème
5 fl. oz. **932-711**
reg. \$23
\$18.99



Escape to a world full of infinite possibilities.

Far Away Infinity Intense **Eau de Parfum** *fresh & sweet*

A potent, luminous blend of radiant bergamot, jasmine sambac and sensual sandalwood takes you wherever you desire.
1.7 fl. oz.

931-495
reg. \$30
\$24.99



ESCAPE TO A WORLD FULL OF INFINITE POSSIBILITIES WITH FAR AWAY.

Go wherever you desire with our best-selling, luminous fragrance collection.

Far Away Infinity Eau de Parfum

fresh & sweet

Radiant bergamot, jasmine
sambac and sandalwood.

1.7 fl. oz. **\$25 value**

Sold separately
on page 95.

Far Away Body Lotion

warm & exotic

Freesia, sheer jasmine
and enticing amber.

6.7 fl. oz. **\$10 value**

Sold separately
on page 112.

Far Away Roll-On Anti-Perspirant Deodorant

2.6 fl. oz.

\$3.60 value

Sold separately
on page 113.

ALL 3 FOR \$21.49

354-174

LIMITED QUANTITIES.

OVER \$38 VALUE!



FAR AWAY ESSENTIALS

FRAGRANCE



Far Away Infinity
Eau de Parfum
fresh & sweet

Radiant bergamot, jasmine
sambac and sandalwood.

1.7 fl. oz. **318-481**

reg. \$25

\$16.99



Far Away
Eau de Parfum
warm & exotic

Freesia, sheer jasmine
and enticing amber.

1.7 fl. oz. **685-712**

reg. \$25

\$16.99



Far Away Gold
Eau de Parfum
warm & exotic

Ylang-ylang, Indian jasmine
and Madagascar vanilla.

1.7 fl. oz. **685-727**

reg. \$25

\$16.99

Rare Diamonds
Eau de Parfum
warm & dreamy
 Sparkling plum blossom, diamond orchid and cashmere woods.
 1.7 fl. oz. **319-325**
 reg. \$25
\$16.99

Rare Pearls
Eau de Parfum
warm & dreamy
 Shimmering magnolia, white pepper and creamy rosewood.
 1.7 fl. oz. **933-120**
 reg. \$25
\$16.99

Rare Gold
Eau de Parfum
warm & indulgent
 Mandarin zest, ylang-ylang and golden amber.
 1.7 fl. oz. **933-115**
 reg. \$25
\$16.99

Rare Amethyst
Eau de Parfum
warm & indulgent
 Sweet plum, blooming violet and sandalwood.
 1.7 fl. oz. **933-062**
 reg. \$25
\$16.99



Haiku
Eau de Parfum
fresh & clean
 Japanese yuzu, delicate muguet and blonde woods.
 1.7 fl. oz. **601-030**
 reg. \$25
\$16.99



Haiku Reflection
Eau de Parfum
fresh & clean
 Radiant water accord, acacia blossom and amber wood. 1.7 fl. oz. **617-657**
 reg. \$25
\$16.99



Haiku Kyoto Flower
Eau de Parfum
fresh & clean
 Violet leaf, white peony and soft cotton musk.
 1.7 fl. oz. **144-352**
 reg. \$25
\$16.99



IMARI embrace your desire

Imari Seduction
Eau de Toilette
warm & indulgent
Wild berries,
hypnotic purple
orchid and
patchouli.
1.7 fl. oz.
452-897
reg. \$25
\$16.99



Imari
Eau de Toilette
warm & exotic
Italian bergamot,
tempting jasmine
and amber.
1.7 fl. oz.
871-496
reg. \$25
\$16.99



FRAGRANCE

SCENTED SHAMPOO

Luxurious shampoos in classic Avon scents. Formulated to be gentle on all hair types. Each, 11.8 fl. oz. **reg. \$13**
\$10.99 each

Far Away
Shampoo
012-068



Rare Pearls
Shampoo
685-750



Haiku
Shampoo
685-746



Enjoy these special prices and exclusive offers only when you shop with an Avon Representative.

C8 | 97

LYRD

Exquisite, trending ingredients are layered together by master perfumers to create unique scents inspired by the beauty found in everyday life.

RUB HERE
TO EXPERIENCE
LYRD OUD ROSE



NEW

**Intoxicating dance of
seductive oud and alluring rose.**

Top: **Spicy Saffron,**
Passion Fruit, Black Pepper

Mid: Apple Blossom,
Romantic Rose, Coffee Absolute

Dry: Agarwood, Crisp Amber,
Velvety Patchouli

LYRD Oud Rose
Eau de Parfum
warm & indulgent
1.7 fl. oz. **954-412**
reg. \$38
\$32

LYRD layers of exclusive ingredients

FRAGRANCE

Embrace the sparkle
of a sun-kissed rose.

LYRD

Rose du Soleil

Eau de Parfum

fresh & vibrant

Radiant notes of sun-ripened
raspberry, enchanting rose
and spicy patchouli.

1.7 fl. oz.

408-042

reg. \$36

\$29



A romantic
floral that
surprises and
captivates.

LYRD

Bouquet de Freesia

Eau de Parfum

fresh & clean

An unexpected mix
of sweet freesia,
tulip and warm
amber. 1.7 fl. oz.

129-269 reg. \$36

\$29



Enjoy these special prices and exclusive offers only when you shop with an Avon Representative.

C8 | 99



The essence of lush, glistening blooms in the early morning light.

LYRD

Peony Rosé Eau de Parfum
fresh & clean

A fresh composition of watery florals, a new day unfolds with sparkling notes of dewy peony petals, pink currant, and sheer musk.

1.7 fl. oz.

616-210

reg. \$24

\$20



A bright floral that lets you shine.

LYRD

Honeysuckle Blossom Eau de Parfum
fresh & sweet

Sparkling notes of delicate apple blossom, lively honeysuckle nectar and radiant vanilla orchid.

1.7 fl. oz.

616-282

reg. \$24

\$20



**SCAN.
SHOP.
SHARE.**

Dazzle with a radiant burst of zesty citrus and sun-drenched florals.

LYRD
Sparkling Neroli
fresh & vibrant

Experience the crisp and vibrant freshness of sparkling neroli blended with uplifting bergamot and warm musk.

Eau de Parfum

1.7 fl. oz.
483-546
reg. \$36
\$29

Travel Spray

.3 fl. oz.
826-305
reg. \$19
\$15.50



Hair & Body Mist

Featherlight microconditioners won't weigh your hair down. Imparts a subtle, healthy-looking shine. 4 fl. oz.

930-594
reg. \$22
\$18



fragrance artistry

Discover curated ingredients
that are exquisite alone but even
more fascinating together.



**LYRD Artisan
Cherry Vetiver**
warm & indulgent
Sweet wild cherry
blends with smooth
Haitian vetiver.

Eau de Parfum
1.7 fl. oz. **362-972**
reg. \$53
\$42

Travel Spray
.3 fl. oz. **245-744**
reg. \$21
\$17

**LYRD Artisan
Santal Musk**
warm & exotic
Indian sandalwood
mixes with magnetic
white musk.

Eau de Parfum
1.7 fl. oz. **362-991**
reg. \$53
\$42

Travel Spray
.3 fl. oz. **245-759**
reg. \$21
\$17



❖ LYRD Candle

Each 3-wick, 11 oz. candle gives 30 hours of burn time. 4 1/4" diam. x 3 1/8" H. Glass jar, paper dust cover, soy blend wax. Assembled in USA. reg. \$25
\$19.99 each

❖ LYRD Rose Blossom & Musk

Pink peony, sophisticated rose blossom and soft musk.
908-191

❖ LYRD Juicy Currant & Magnolia

Juicy currant, sweet rhubarb and blooming magnolia. **908-187**

❖ LYRD

Violet & Birch

Delicate violet, crisp birch and warm vanilla. **908-210**

❖ LYRD

Peony & Cedar

Fresh eucalyptus, enchanting peony and white cedar. **377-326**

Never leave burning candles unattended. Keep away from children and pets.



Be inspired by the past.

Gilded Eau de Parfum
fresh & vibrant

Watery rhubarb,
violet leaves and rich
black currant. 1.7 fl. oz.

774-501
reg. \$50
\$39

Body Lotion 129-713

Each, 6.7 fl. oz.

reg. \$19
\$14.99 each



Embrace the present.

XXI
fresh & clean

Sparkling
orange, fresh sage and
patchouli.

Shower Gel 130-680

Body Lotion 129-751

Each, 6.7 fl. oz.

reg. \$19
\$14.99 each



Look to the future.

Tectopian Eau de Parfum
fresh & vibrant

Magnolia, white rose and
warm musk. 1.7 fl. oz.

774-425
reg. \$50
\$39

Shower Gel 264-924

Body Lotion 130-292

Each, 6.7 fl. oz.

reg. \$19
\$14.99 each

GINZA STEFANY

A beautiful fragrance collection that explores the story of steadfast lovers Steve and Stefany and the power of their eternal love.

FRAGRANCE

Ginza Stefany In My Arms

Eau de Parfum
fresh & sweet
Sunlit gardenia, black currant and delicate peach. 1.69 fl. oz.
408-922 reg. \$40
\$34

Ginza Stefany Always Beside You

Eau de Parfum
warm & exotic
Orange leaf, tuberose and earthy musk. 1.69 fl. oz. 155-303
reg. \$52
\$43

Ginza Stefany Wish You Were Here

Eau de Parfum
fresh & clean
Sweet hawthorn berry, ripe pear and sensuous patchouli. 1.69 fl. oz.
405-149
reg. \$40
\$34

Wish You Were Here Hair & Body Mist

Featherlight microconditioners that won't weigh your hair down. Imparts a subtle, healthy-looking shine. 4 fl. oz.
623-826 reg \$22
\$18



thousand letters, a thousand
always. I drift through my days.
I'll your next letter. Even the flowers in
my summer gardens pale compared to your beauty and can
never match the exquisite scent
No matter where you are
I am always beside you
My eternal love



Topaze Cologne
fresh & clean

An exquisite expression of the multifaceted jewel for which it was named. Indulge in a sparkling blend of jasmine, rose and sheer musk. 1.7 fl. oz.
735-217 reg. \$18
\$11.99

Free O₂
Eau de Toilette
fresh & clean

White peach tea, airy honeysuckle and musk.
1.7 fl. oz.
265-658
reg. \$18
\$11.99



Odyssey Cologne
warm & dreamy

Tuberose, ylang-ylang and warm oakmoos.
1.7 fl. oz.
168-697
reg. \$18
\$11.99



Timeless Cologne
warm & exotic
Cardamom, jasmine and patchouli.
1.7 fl. oz.
037-930
reg. \$18
\$11.99



Night Magic Cologne
warm & exotic
Neroli, jasmine and musk.
1.7 fl. oz.
168-682
reg. \$18
\$11.99



Sweet Honesty Cologne
warm & dreamy
Lily of the valley, rose and cedarwood.
1.7 fl. oz.
037-595
reg. \$18
\$11.99



Candid Cologne
warm & exotic
Bergamot, tuberose and patchouli.
1.7 fl. oz.
038-295
reg. \$18
\$11.99



WOMEN'S FRAGRANCE

Today
Eau de Parfum
fresh & clean
Magnolia blossoms,
hibiscus petals
and silk musk. 1.7 fl. oz.
325-920 reg. \$30
\$26.49



Avon Prima
Eau de Parfum
warm & dreamy
Delicate plum, pink rose
and white patchouli.
1.7 fl. oz. **577-887**
reg. \$30
\$26.49



Avon Prima Noir
Eau de Parfum
warm & indulgent
Enticing violet, opulent
jasmine and creamy
vanilla noir. 1.7 fl. oz.
829-835
reg. \$30
\$26.49



Live Out Loud
Eau de Parfum
fresh & vibrant
A free-spirited expression of
sweet wild strawberry, sparkling
mimosa and comforting
fluffy vanilla.
1.7 fl. oz.
142-000
reg. \$40
\$26.49



Velvet
Eau de Parfum
warm & indulgent
Luscious Mediterranean fig,
pomegranate, sumptuous
Bulgarian rose and warm
velvet patchouli.
1.7 fl. oz.
155-409
reg. \$30
\$27



BLACK SUEDE ULTIMATE

EFFORTLESSLY COOL

Unreservedly charming and brimming with confidence. Take your cool factor to the next level with distinctive and bold notes and precious ingredients for a luxe feel that lasts.



NEW

**Black Suede Ultimate
Eau de Toilette**
fresh & aromatic

A dynamic blend of lemon, rich lavender and tonka bean. 3.4 fl. oz.

792-412
reg. \$27
\$21.99



**Black Suede
Eau de Toilette**
fresh & aromatic
Fusion of bergamot,
soft leather and
oak moss. 3.4 fl. oz.
918-514 reg. \$22
\$13.99



**Black Suede
Aftershave
Conditioner**
3.4 fl. oz. **364-353**
reg. \$8
\$3.99



**Black Suede
Hair & Body Wash**
5 fl. oz. **366-318**
reg. \$8
\$3.99

**Mesmerize Black
Eau de Toilette**
warm & intoxicating
Pepper, addictive
nutmeg and tonka
bean. 3.4 fl. oz.
305-667 reg. \$25
\$17.99

**Mesmerize Ultimate
Eau de Toilette**
warm & intoxicating
Black pepper, zesty
pomelo and sensuous
patchouli. 3.4 fl. oz.
897-030 reg. \$36
\$27.99

**Mesmerize Platinum
Ultimate Eau de Toilette**
warm & comforting
Crisp pear, violet and
warm amber. 3.4 fl. oz.
179-633
reg. \$36
\$27.99

Mesmerize Cologne
warm & intoxicating
Bergamot, spicy
cardamom and amber.
3.4 fl. oz.
871-458
reg. \$25
\$17.99



MESMERIZE
**CAPTIVATE AT
A SINGLE GLANCE**

Enjoy these special prices and exclusive offers only
when you shop with an Avon Representative.

MEN'S FRAGRANCE



Gentology

Herb & Aloe All-Over Wash

For face, hair and body. With aloe and natural herbal extracts. 10.1 fl. oz. **127-558 reg. \$16**

\$13.65

Gentology

Herb & Aloe All-in-One Moisturizer

Use AM/PM on face, neck and body after cleansing and shaving. With aloe, herbal and citrus extracts, and niacinamide. 5.1 fl. oz. **127-490 reg. \$16**

\$13.65



Avon Exploration Eau de Toilette

fresh & clean

Fresh orange, silver sage and vetiver. 2.5 fl. oz. **593-666 reg. \$25**

\$17.99



Blue Escape Eau de Toilette

fresh & clean

Ocean mist, white pepper and coastal driftwood. 2.5 fl. oz. **600-579 reg. \$25**

\$17.99



Alpha Eau de Toilette

fresh & aromatic

Charismatic verbena, juniper berries and cedarwood. 3.4 fl. oz. **088-598 reg. \$25**

\$17.99



Perceive Cologne

fresh & clean

Sparkling citrus, sage and cedarwood. 3.4 fl. oz. **194-550 reg. \$25**

\$17.99



Avon Prime Eau de Toilette

fresh & clean

Lavender, refreshing spearmint and cedarwood. 2.5 fl. oz. **271-960 reg. \$25**

\$17.99



Studio 1886 Legendary
All-in-One
Hair & Body Wash
 6.7 fl. oz. 908-120
 reg. \$19
\$14.99



Studio 1886 Legendary
All-in-One
Gel Moisturizer
 5.1 fl. oz. 908-172
 reg. \$19
\$14.99

Studio 1886 Legendary
fresh & aromatic
 Vibrant lemon, patchouli
 and salted amber.
 1.7 fl. oz. 269-820
 reg. \$50
\$39



SCAN.
 SHOP.
 SHARE.



Wild Country Cologne
fresh & aromatic
 A rugged blend of
 lavender, coriander seed
 and sandalwood. 3 fl. oz.
 086-466
 reg. \$22
\$13.99



Wild Country
Aftershave Splash
 4 fl. oz.
 366-432
 reg. \$13
\$10.49



Wild Country
Hair & Body Wash
 5 fl. oz. 364-080
 reg. \$8
\$3.99

Scented softness

Perfumed Skin Softener for Her

Haiku **813-973**
Candid **103-926**
Far Away **812-981**
Night Magic
Evening Musk
104-129
Odyssey **104-171**
Sweet Honesty
104-463
Timeless **104-478**
Imari **818-239**
Each, 5 fl. oz.
reg. \$8
\$3.99
each



Body Lotion

Haiku
678-016
Far Away
356-564
Rare Pearls
933-517
Each, 6.7 fl. oz.
reg. \$10
\$6.99
each



**Perfumed
Liquid Deodorant**
Soft floral scent.
2 fl. oz. **687-681**
reg. \$6
\$4.50



ROLL-ON ANTI-PERSPIRANT DEODORANT

Roll-On Anti-Perspirant Deodorant

For All

Feelin' Fresh Original

925-546

Cool Confidence

Baby Powder **926-815**

Cool Confidence

Original **926-777**

On Duty Unscented

926-820

On Duty Original

925-512

On Duty Sport

094-365

Each, 2.6 fl. oz.

reg. \$3.60

\$2.69 each



Roll-On Anti-Perspirant Deodorant

For Her

Skin So Soft

Soft & Sensual **714-861**

Candid **836-230**

Far Away **836-226**

Haiku **836-264**

Imari **180-887**

Night Magic

Evening Musk **836-298**

Odyssey **836-317**

Rare Gold **836-250**

Rare Pearls **836-245**

Sweet Honesty

941-579

Timeless **941-583**

Each, 2.6 fl. oz.

reg. \$3.60

\$2.69 each



Roll-On Anti-Perspirant Deodorant

For Him

Black Suede **337-403**

Mesmerize **663-442**

Wild Country **941-602**

Each, 2.6 fl. oz. reg. \$3.60

\$2.69 each



SUBTLE SPARKLE.
HEAVENLY HUES.
HAVE A FLING
WITH BLING!



THE COLORS OF

SPRING

**NEW****Darling Pastel Stud Earrings**

Glass bead, 1/2" diam. Pierced.

Pink/goldtone **422-000**

Blue/silvertone **422-034**

White/goldtone **421-980**

reg. \$12.99

\$9.99 each

NEW**Darling Pastel Stretch Bracelet Set**

Glass beads. Stretches to fit most.

White/goldtone **422-053**

Pink/goldtone **422-163**

Blue/silvertone **422-144**

reg. \$16.99

\$12.99 each set



PRETTY IN PASTELS

Show off your charm in cotton-candy colors.

Symbols of Spring Collection

Charming pieces with sparkling accents.

Necklace and Ring Set
Chain, 16 $\frac{1}{2}$ " L with 3 $\frac{1}{2}$ " L extender.
Pendant, $\frac{3}{4}$ " L. Ring charm, $\frac{1}{2}$ " L.
Order by ring size.
reg. \$16.99
\$12.99
each set

Stretch Bracelet
One size fits most.
Charm, $\frac{1}{2}$ " L.
reg. \$16.99
\$12.99
each

Watch
8 $\frac{3}{4}$ " L with 30mm diam. case.
reg. \$42.99
\$32.99
each

Earrings Pack
Six-pair pack with assorted metals and stud colors.
Hoops, $\frac{1}{2}$ " diam; studs, $\frac{1}{4}$ " diam.
Pierced.
308-389
reg. \$16.99
\$12.99
the pack

 <p>Butterfly (pink/rose goldtone) Sizes: 6 011-387 8 011-410 10 011-554</p>	 <p>Flower (blue/silvertone) Sizes: 6 012-330 8 012-804 10 013-777</p>	 <p>Clover (green/goldtone) Sizes: 6 011-702 8 011-922 10 012-125</p>			
 <p>Butterfly (purple/rose goldtone) 309-021</p>	 <p>Flower (blue/silvertone) 308-609</p>	 <p>Clover (green/goldtone) 308-503</p>			
<p><i>colored plastic case and band</i></p>  <table border="0"> <tbody> <tr> <td data-bbox="222 1021 466 1092"> <p>Butterfly (purple/rose goldtone dial) 013-781</p> </td> <td data-bbox="471 1021 714 1092"> <p>Flower (blue/silvertone dial) 013-834</p> </td> <td data-bbox="720 1021 960 1092"> <p>Clover (green/goldtone dial) 013-800</p> </td> </tr> </tbody> </table>			<p>Butterfly (purple/rose goldtone dial) 013-781</p>	<p>Flower (blue/silvertone dial) 013-834</p>	<p>Clover (green/goldtone dial) 013-800</p>
<p>Butterfly (purple/rose goldtone dial) 013-781</p>	<p>Flower (blue/silvertone dial) 013-834</p>	<p>Clover (green/goldtone dial) 013-800</p>			
 <p>6-pair earrings pack</p>					

Enjoy these special prices and exclusive offers only when you shop with an Avon Representative.



*necklace and
earring set*

JUST PEACHY!

Soft coral colors add the perfect blush to your look.



set of 3

NEW**Peachy Keen Collection**

Peach- and coral-colored beads set in goldtone.

Necklace and Earrings Set

Three-row necklace, 16½" L with 3½" extender. Pierced earrings, approx. 1½" L drop.

422-178

reg. \$39.99

\$29.99 the set

Beaded Teardrop Hoop Earrings

With CZ accent stones. 2¼" L drop. Pierced.

422-201

reg. \$16.99

\$12.99

Stretch Bracelet Set

Set of three. With the look of pearls, goldtone spacers and a CZ accent charm. Stretches to fit most.

422-417

reg. \$16.99

\$12.99 the set

Cocktail Ring

Faceted bead, approx. 1" L.

6 **422-311**

8 **422-330**

10 **422-379**

reg. \$13.99

\$10.99



set of 3



pack of 15 pairs

NEW

Always Pearly Collection

The look of pearls set in goldtone.

Strand Necklace

30" L with 3/2" extender.

422-455

reg. \$22.99

\$16.99

Stretch Bracelet Set

Set of three with goldtone spacers and accent CZ charm. Stretches to fit most.

422-489

reg. \$16.99

\$12.99 the set

Earrings Pack

Set of 15 mixed crystal, goldtone and pearlesque studs. Ranges from 3mm to 8mm. Pierced.

422-460

reg. \$19.99

\$14.99 the pack

PASTEL PERFECTION

Delicate hues and a soft sparkle.

Pastel Bouquet Collection

A bouquet of multicolored beads and pearl-like accents with goldtone plating.

Bib Necklace and Earrings Set

Three-layer bib necklace, 16½" L with 3½" extender. Pierced drops, 1¼" L.

852-502

reg. \$39.99

\$29.99 the set

necklace and earring set

3-layer bracelet set

Stretch Bracelet Set

Three-layer bracelet set. One size fits most.

852-517

reg. \$19.99

\$14.99 the set

Stone Cluster Ring

1" L. Sizes:

6 **852-540**

8 **852-555**

10 **852-560**

reg. \$13.99

\$10.99

Hoop Earrings

2" L. Pierced.

852-521

reg. \$16.99

\$12.99



A

C

B

HEAVENLY METALS

Elevate your look with the
look of gold and silver.

NEW**Femme Floral Collection**

Goldtone open floral motif with glass accent stones.

A. Drop Earrings

Approx. 2" L drop. Pierced.

422-527

reg. \$12.99

\$9.99

B. Statement Necklace

16½" L with 3½" extender.

Pendant, 1½" L. **422-512**

reg. \$19.99

\$14.99

C. Stretch Bracelet

Stretches to fit most.

Approx. 1" W. **422-570**

reg. \$16.99

\$12.99

NEW**Everyday Orbits Collection**

Silvertone open links.

D. Necklace**and Earrings Set**

Necklace, 28" L with 3½" extender. Pierced earrings, 1" L drop.

422-584

reg. \$24.99

\$19.99 the set

E. Hoop Earrings

Approx. 2" diam. Pierced.

422-599

reg. \$12.99

\$9.99

F. Everyday Orbits Bracelet

7¼" L with 1" extender.

Lobster closure.

422-603

reg. \$12.99

\$9.99

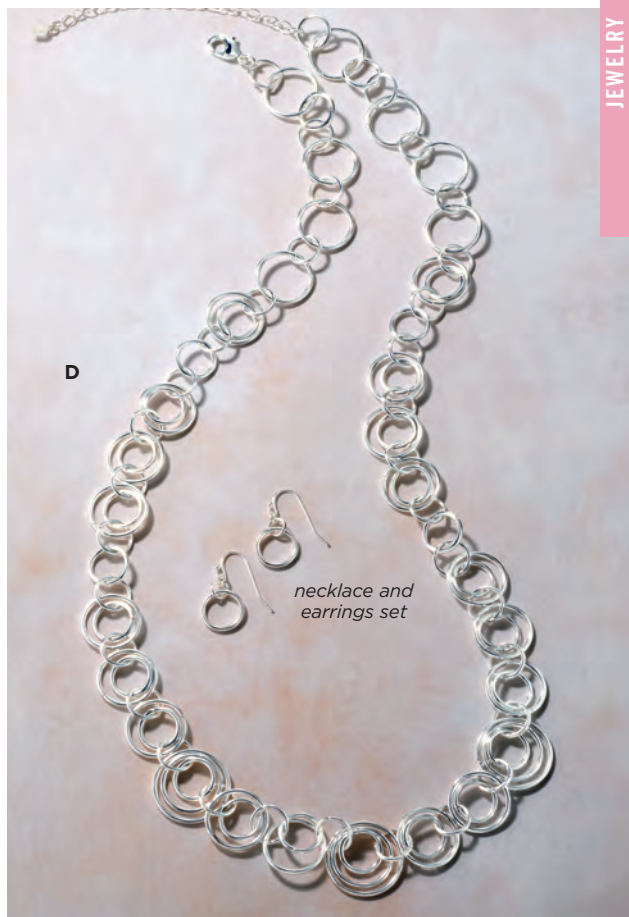

NEW

Silvery Droplets Collection

Silvertone with hanging oval charms or round discs.



Layered Necklace

Shortest layer, approx. 15" L; longest layer, 16½" L with ¾" extender. **011-186**
reg. \$22.99
\$16.99

Hoop Earrings

Approx. 1½" diam. Pierced. **011-205**
reg. \$16.99
\$12.99

Stretch Bracelet

One size fits most. Discs, ¾" diam. **011-243**
reg. \$16.99
\$12.99

Stacked Ring Set

4-piece set with clear stone accents. Sizes: 6 **011-262**
8 **011-281**
10 **011-334**
reg. \$12.99
\$9.99 the set

4-piece ring set



necklace
and
earrings
set

Florette Collection Rose goldtone with clear stone accents.

Rose Goldtone Hoop Earrings
Approx. 2 1/4" diam.
Pierced.
973-224
reg. \$10.99
\$8.99

Stretch Bracelet
1/2" W.
One size fits most.
972-820
reg. \$16.99
\$12.99

Long Necklace and Earring Set
Chain, 26" L with 3 1/2" extender.
Pierced earrings, 1" L drop.
972-816
reg. \$24.99
\$19.99
the set

Cutout Ring
Approx. 3/4" L.
Sizes:
6 **972-873**
8 **973-080**
10 **973-133**
reg. \$9.99
\$7.99



SOPHISTICATED SPARKLE

Subtle shades and delicate facets create a stunning look of luxury.



NEW

Delicate Violet Collection

The look of purple gemstones set in silvertone with sparkling accent stones.

Y Necklace

16 1/2" L with 3/2" extender. Pendant, approx. 1" L.

422-770
reg. \$19.99
\$14.99

Earrings

Approx. 1" L drop.
Pierced.

422-790
reg. \$12.99
\$9.99

Tennis Bracelet

7 1/2" L with 1" extender.
Oval stones, approx. 1/4" L.

422-823
reg. \$16.99
\$12.99

Cocktail Ring

Approx. 1/2" L.

6 **422-861**
8 **422-967**
10 **423-189**
reg. \$12.99
\$9.99



*necklace and
earrings set*

NEW

Sparkling Rosette Collection

Rose goldtone with oval and round glass accent stones.

Necklace and Earrings Set

16½" L with 3½" extender.

Pendant, approx. ½" L.

Pierced earrings, approx.

½" L.

422-622

reg. \$19.99

\$14.99 the set

Pull-Cord Bracelet

One size fits most.

Stone, approx. 2" L.

422-641

reg. \$12.99

\$9.99

Cocktail Ring

Stone, approx. ½" L.

6 422-656

8 422-713

10 422-747

reg. \$12.99

\$9.99

OPENWORK OPULENCE



3-piece set

3-piece set

3-piece set

Necklace and Earrings Collection

Teardrop Filigree Necklace and Earrings Set

Rose goldtone. Necklace, 16½" L with 3½" extender. Pendant, approx. 1" L. Lobster closure. Pierced studs and drop earrings, ¾" L. **852-062**
reg. \$16.99
\$12.99 the set

Double Ring Pavé Necklace and Earrings Set

Silvertone. Necklace, 16½" L with 3½" extender. Pendant, approx. 1" L. Lobster closure. Pierced studs and drop earrings, ¾" L. **852-058**
reg. \$16.99
\$12.99 the set

Floral Filigree Necklace and Earrings Set

Goldtone. Necklace, 16½" L with 3½" extender. Pendant, approx. 1" L. Lobster closure. Pierced studs and drop earrings, ¾" L. **852-077**
reg. \$16.99
\$12.99 the set

Spring Bling Collection

Striking colored glass stones with a faceted setting for a three-dimensional look.

**Ring**

Large glass stone with crystal halo.
1/2" W.

reg. \$12.99
\$9.99 each

Green
(emerald-cut,
set in goldtone)

Sizes:

6 **851-950**

8 **851-965**

10 **851-970**

Peach
(oval-shaped,
set in goldtone)

Sizes:

6 **851-984**

8 **851-999**

10 **852-005**

Purple
(pear-shaped,
set in silvertone)

Sizes:

6 **851-927**

8 **851-931**

10 **851-946**

Blue
(cushion-cut,
set in silvertone)

Sizes:

6 **851-893**

8 **851-908**

10 **851-912**

Drop Earrings

Pear-shaped drop,
approx. 1" L with
round CZ
accent stone.

reg. \$9.99
\$7.99 each pair

Green (goldtone)

852-024

Purple (silvertone)

852-010

Peach (goldtone)

852-043

Blue (silvertone)

852-039

sophisticated in STAINLESS STEEL

Larger size for the value than with other metals.
Long-lasting. Never tarnishes.

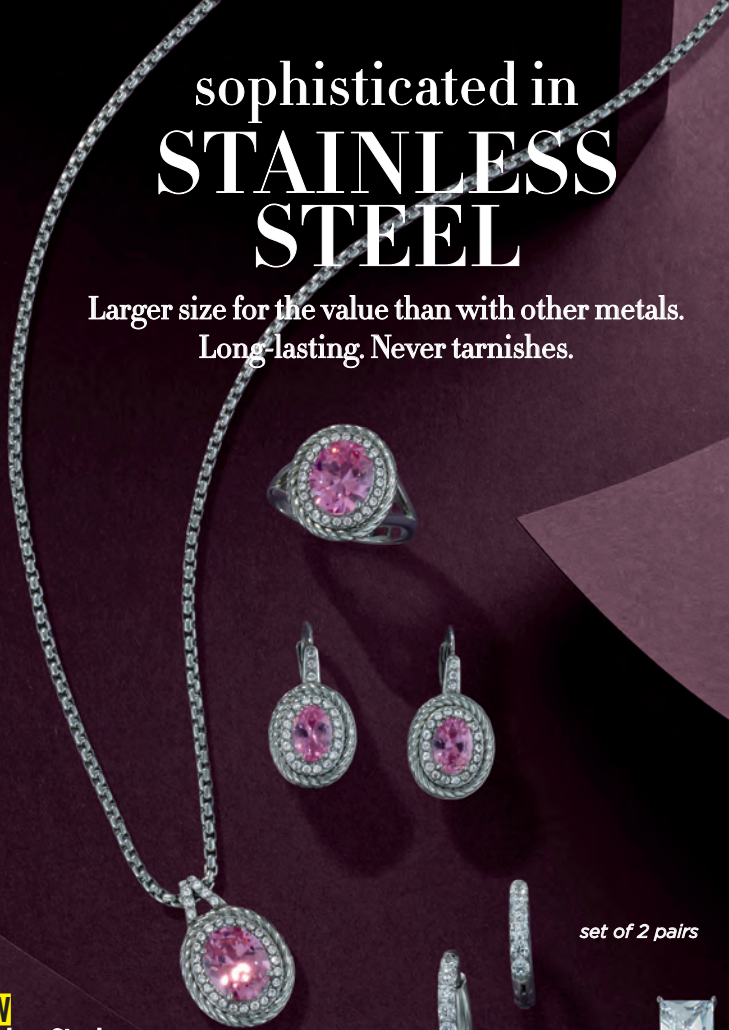

set of 2 pairs

NEW

Stainless Steel Tender Pink Collection

The look of pink tourmaline stone set in stainless steel with clear stone accents.

Halo Necklace

18" L with 1" extender. Pendant, $\frac{3}{4}$ " X $\frac{1}{2}$ "; 3-carat equivalent.

324-923
reg. \$49.99
\$39.99

Halo Ring

$\frac{3}{4}$ " X $\frac{1}{2}$ "; 3-carat equivalent.

Sizes:

5 **324-995** 6 **324-957** 7 **325-016**
8 **324-976** 9 **325-020** 10 **324-980**

reg. \$49.99
\$39.99

Drop Earrings

1" L drop.
2-carat total wt. equivalent.

Pierced.
325-035
reg. \$49.99
\$39.99

Stainless Steel Everyday Set of 2 Earrings

Set of two. Hoops, $\frac{3}{4}$ " diam. Studs, $\frac{1}{4}$ " L; 1.5-carat total wt. equivalent. Pierced.

324-919
reg. \$46.99
\$36.99 the set

Stainless Steel Blue Baroque Collection

The look of aquamarine stones in a beautiful baroque-like stainless steel setting.



Drop Earrings

2-ct. total wt. equivalent. $\frac{3}{4}$ " L drop. Lever-back closure. Pierced.
849-294
 reg. \$44.99
\$34.99

Necklace

18" L with 1" extender.
848-910
 reg. \$49.99
\$39.99



Ring

2.5-carat equivalent.
 $\frac{3}{4}$ " W.
 Sizes:
 5 **852-369** 6 **852-411** 7 **852-699**
 8 **852-813** 9 **852-866** 10 **853-164**
 reg. \$49.99
\$39.99



Cuff Bracelet

Flexible cuff, one size fits most. 1" opening.
849-280
 reg. \$58.99
\$46.99

STERLING SHIMMER

The deep lustre of opals and sterling silver.

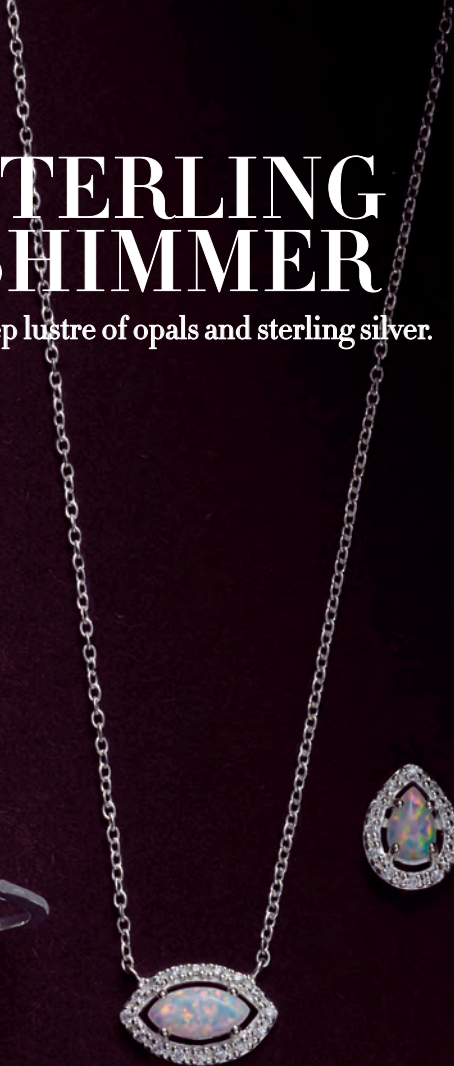

Sterling Silver Simulated Opal Collection Simulated opal with CZ accents.

Band

Sizes:

5 014-864 8 015-268

6 015-033 9 015-306

7 015-196 10 015-469

reg. \$49.99

\$39.99

Solitaire Ring

1/2" L. Sizes:

5 013-872 8 014-041

6 013-887 9 014-769

7 013-944 10 014-830

reg. \$64.99

\$49.99

Halo Necklace

18" L. with
1" extender.
Pendant, 1/2" L.

013-853

reg. \$74.99

\$59.99

Stud

Earrings

1/4" L.

Pierced.

013-868

reg. \$64.99

\$49.99



*sterling
silver with
amethyst
stone*



*with genuine
amethyst, CZs and
mother-of-pearl*

Elegant Mother-of-Pearl Watch

Silvertone with genuine mother-of-pearl dial. Approx. 7½" L with 36mm diam. case. **975-140 reg. \$49.99 \$39.99**



**Sterling Silver
Genuine
Amethyst
Collection**
Genuine
amethyst stones
with CZ accents
set in sterling
silver.

Drop Earrings

1" L drop. Stone,
.25-carat equivalent.
Pierced.
974-819
reg. \$69.99
\$54.99

Necklace

18" L with 1"
extender. Pendant,
¾" L. Stone, .5-carat
equivalent.
973-277
reg. \$84.99
\$61.99

Ring

Stone, .5-carat
equivalent.
Sizes:

5 973-300	8 974-747
6 974-603	9 974-751
7 974-680	10 974-804
reg. \$69.99	
\$54.99	



**GIVING
BACK IS
ALWAYS
IN STYLE**



*Avon will contribute 15% of the sales prices of Pink Hope fundraising products, from pages 134 thru 135, to the American Cancer Society Making Strides Against Breast Cancer. The American Cancer Society does not endorse any product or service.



A



B



C

3-piece set



D



E



F

A. Breast Cancer Awareness Locket Necklace

Silvertone. 28" L with 3 1/2" extender. Pendant, 1 1/2" L. **016-044**

reg. \$25
\$20

B. Breast Cancer Awareness Filigree Bracelet

Pink and silvertone beads. One size fits most. Ribbon charm, 3/4" L. Bead charm, 1/2" L. **015-488**

reg. \$17
\$12

C. Faithful Love Necklace

Pink stones and silver-tone. 16 1/2" L with 3 1/2" extender. Cross, 1" L.

410-656
reg. \$13
\$10

D. Breast Cancer Cat's Eye Stretch Bracelet

Set of three. Silvertone beads with the look of cat's eye pink beads. One size fits most. Ribbon charm, 1/2" L. **721-381**

reg. \$20
\$15 the set

E. Pink Digital Watch

Digital display shows time and date. 36mm x 43mm case. 10" L silicone strap with buckle. **434-967**

reg. \$33
\$25

F. Breast Cancer Cat's Eye Teardrop Necklace

Silvertone with the look of pink cat's eye stone. 16 1/2" L with 3 1/2" extender. Pendant, 1" L. **721-434**

reg. \$17
\$13

SHOP FOR THE CAUSE 15% CONTRIBUTION*



STUDIO
1886

BREEZY

Relaxed comfort,
inviting textures
and easy
silhouettes...
spring is here!

show your stripes, softly...

**NEW****❖ V-Neck Ruched Sleeve Top**

Striped V-neck top. Short sleeves with ruched detail. Polyester/rayon/spandex. Center back length: 25" on medium; 27" on 1X. Machine wash, dry flat. Imported. **reg. \$32.99**

\$24.99 each**Blue/white stripes**

XS(0-2) 412-740	XL(16) 413-067
S(4-6) 412-769	1X(18W-20W) 413-139
M(8-10) 412-955	2X(22W-24W) 413-143
L(12-14) 412-989	3X(26W-28W) 413-378

Pink/white stripes

XS(0-2) 412-458	XL(16) 412-644
S(4-6) 412-477	1X(18W-20W) 413-086
M(8-10) 412-496	2X(22W-24W) 413-090
L(12-14) 412-515	3X(26W-28W) 413-105

NEW**❖ Lace Inset Rib-Knit Top**

Purple ruffle-sleeve rib-knit top with raglan lace inset. Round neckline with cutout detail. Polyester/spandex; inset: nylon/cotton/rayon. Center back length: 25" on medium; 27" on 1X. Machine wash, dry flat. Imported.

XS(0-2) 411-561
S(4-6) 411-576
M(8-10) 411-724
L(12-14) 411-777
XL(16) 411-820
1X(18W-20W) 412-080
2X(22W-24W) 412-371
3X(26W-28W) 412-424
reg. \$42.99
\$32.99



Enjoy these special prices and exclusive offers only when you shop with an Avon Representative.

C8 | 137

spring style staples with all the details



NEW

❖ Smocked Ombré Top

Ombré long-sleeve top with smocking detail and rounded neckline. Polyester. Center back length: 27" on medium; 29" on 1X. Machine wash, line dry. Imported.

XS(0-2) **413-909**

S(4-6) **413-970**

M(8-10) **414-030**

L(12-14) **414-044**

XL(16) **414-059**

1X(18W-20W) **414-063**

2X(22W-24W) **414-082**

3X(26W-28W) **414-097**

reg. \$56.99

\$44.99

NEW

❖ Flutter-Sleeve Textured Top

Yellow flutter-sleeve top with smocking detail on front. Polyester. Center back length: 25½" on medium; 27½" on 1X. Machine wash, line dry. Imported.

XS(0-2) **413-397**

S(4-6) **413-401**

M(8-10) **413-416**

L(12-14) **413-454**

XL(16) **413-550**

1X(18W-20W) **413-617**

2X(22W-24W) **413-693**

3X(26W-28W) **413-799**

reg. \$39.99

\$29.99



NEW**❖ Shirt Dress with Knit Insets**

Blue chambray shirt dress with polka-dot print and rib-knit side panels for a more flattering fit. Button front, removable tie and three-quarter sleeves with tab detail. Polyester/rayon/spandex. Center back length: 37" on medium; 39" on 1X. Machine wash, dry flat. Imported.

XS(0-2) **414-230**

S(4-6) **414-374**

M(8-10) **414-427**

L(12-14) **414-503**

XL(16) **414-518**

1X(18W-20W) **414-800**

2X(22W-24W) **414-814**

3X(26W-28W) **414-833**

reg. \$53.99

\$42.99

NEW**❖ Textured Peasant Dress**

Lilac dot textured dress with elbow-length sleeves with ruffle, V-neckline and side seam pockets. Polyester. Center back length: 39½" on medium; 41½" on 1X. Machine wash, line dry. Imported.

XS(0-2) **414-848**

S(4-6) **415-017**

M(8-10) **415-021**

L(12-14) **415-036**

XL(16) **415-040**

1X(18W-20W) **415-055**

2X(22W-24W) **415-060**

3X(26W-28W) **415-089**

reg. \$49.99

\$39.99

Model is wearing
Eyelet Mule Sneaker
sold on page 147.

*knit
insets
on sides*

Model is wearing
Chunky Heel Sandal
sold on page 146.

lighten up for spring...show a little shoulder



NEW

❖ **Cutout**

Handkerchief Hem Top

Blue handkerchief top with cutouts and ring detail on neckline. Polyester/viscose/spandex. Center back length: 25" (shortest part) and 30" (longest part) on medium; 27" (shortest part) and 32" (longest part) on 1X.

Machine wash, dry flat. Imported.

XS(0-2) **415-500**

S(4-6) **415-533**

M(8-10) **415-548**

L(12-14) **415-552**

XL(16) **415-567**

1X(18W-20W) **415-586**

2X(22W-24W) **415-749**

3X(26W-28W) **415-992**

reg. \$44.99

\$34.99

NEW

❖ **Lightweight**

Pintuck Detail Top

Periwinkle pintuck-detail top with eyelet inset, functional buttons on front and three-quarter sleeves with tab detail. Rayon/spandex/polyester.

Center back length:

26" on medium;

28" on 1X. Machine wash,

dry flat. Imported.

XS(0-2) **415-108**

S(4-6) **415-146**

M(8-10) **415-237**

L(12-14) **415-366**

XL(16) **415-370**

1X(18W-20W) **415-404**

2X(22W-24W) **415-419**

3X(26W-28W) **415-461**

reg. \$44.99

\$34.99



PACK OF 2

NEW◆ **2-Pack Cold-Shoulder Tops**

Includes two short-sleeve cold-shoulder tops with rounded neckline: one all-over floral-print top and one light-green top with graphic print. Rayon/spandex. Center back length: 27" on medium; 29" on 1X. Machine wash, dry flat. Imported.

XS(0-2) **416-028** S(4-6) **416-032** M(8-10) **416-468** L(12-14) **416-472** XL(16) **416-487**
 1X(18W-20W) **416-578** 2X(22W-24W) **416-582** 3X(26W-28W) **416-730**

reg. \$48.99

\$38.99 the pack of 2

CLOUD 9 COMFORT

2-PIECE SET

NEW

❖ Tie-Dye Lounge Set

Printed tie-dye two-piece lounge set. Top with rounded neckline, short puff sleeves. Jogger style pant with elastic waistband and side seam pockets. Polyester/spandex.

Center back length: 22" on medium; 24" on 1X. Inseam: 27" for all sizes. Machine wash, line dry. Imported.

XS(0-2) **418-164**

S(4-6) **418-240**

M(8-10) **418-260**

L(12-14) **418-365**

XL(16) **418-403**

1X(18W-20W) **418-437**

2X(22W-24W) **418-460**

3X(26W-28W) **418-786**

reg. \$56.99

\$44.99 the set

Model is wearing Eyelet Mule
Sneaker sold on page 147.

SIZE CHART PAGES 136 THRU 149

SIZE	BUST	WAIST	HIP
XS 0/2	30.5"-32"	23.5"-25"	32.5"-34"
S 4/6	33.5"-35"	26.5"-28"	35.5"-37"
M 8/10	36.5"-38"	29.5"-31"	38.5"-40"
L 12/14	39.5"-41"	32.5"-34"	41.5"-43"
XL 16	43"-44"	35.5"-36.5"	44.5"-45.5"
1X 18W/20W	46.5"-48.5"	39"-41"	48"-50"
2X 22W/24W	50.5"-52.5"	43"-45"	52"-54"
3X 26W/28W	54.5"-56.5"	47"-49"	56"-58"

set of four tees to go!



NEW

❖ 4-Pack Pop of Spring Tees

Four-pack short-sleeve tees with rounded neckline and chest pocket. Includes blue print, yellow, orchid and coral pink. Cotton/polyester. Center back length: 26" on medium; 28" on 1X. Machine wash, dry flat. Imported.

XS(0-2) **416-764**

S(4-6) **416-931**

M(8-10) **417-206**

L(12-14) **417-498**

XL(16) **417-555**

1X(18W-20W) **418-001**

2X(22W-24W) **418-035**

3X(26W-28W) **418-150**

reg. \$49.99

\$39.99

the pack of 4

EASY LIVING

NEW

A. ♦ Striped Open-Front Cardigan

Tan-and-white-striped open-front cardigan with dolman sleeves and side pockets. Polyester/viscose/spandex. Center back length: 28" on medium; 30" on 1X.

Machine wash, dry flat. Imported.

XS(0-2) **419-668**

S(4-6) **419-672**

M(8-10) **419-687**

L(12-14) **419-744**

XL(16) **419-907**

1X(18W-20W) **419-926**

2X(22W-24W) **420-027**

3X(26W-28W) **420-050**

reg. \$49.99

\$39.99

B. ♦ 2-Pack Everyday Leggings

Grey and black with elastic waistband.

Cotton/spandex

Inseam: 28" for all sizes.

Machine wash, dry flat.

Imported.

XS(0-2) **619-884**

S(4-6) **620-611**

M(8-10) **624-530**

L(12-14) **624-822**

XL(16) **624-856**

1X(18W-20W) **625-580**

2X(22W-24W) **627-233**

3X(26W-28W) **627-290**

reg. \$46.99

\$36.99

the pack of 2



from quilted textures to openwork weaves

C



NEW

C. ♦ Quilted Button-Front Jacket

Navy long-sleeve lined quilted knit jacket with collar, button-front closure and front pockets. Polyester/spandex. Center back length: 28½" on medium; 31" on 1X. Machine wash, dry flat. Imported.

XS(0-2) **420-084**

S(4-6) **420-103**

M(8-10) **420-137**

L(12-14) **420-213**

XL(16) **420-232**

1X(18W-20W) **420-247**

2X(22W-24W) **420-251**

3X(26W-28W) **420-270**

reg. \$74.99

\$59.99

NEW

D. ♦ Lightweight Textured Sweater

White long-sleeve pullover sweater with open-knit design. 100% cotton. Center back length: 23" on medium; 26" on 1X. Hand wash, dry flat. Imported.

XS(0-2) **418-790**

S(4-6) **418-810**

M(8-10) **418-858**

L(12-14) **419-194**

XL(16) **419-290**

1X(18W-20W) **419-304**

2X(22W-24W) **419-600**

3X(26W-28W) **419-653**

reg. \$62.99

\$48.99

D



SPRING IN YOUR STEP

From sandals to sneakers and mules to loafers,
there are so many ways to get your kicks.



NEW

❖ **Double-Strap Shimmer Sandal**
Double-strap sandal with rhinestone detail and adjustable ankle strap. Half sizes, order size down. Man-made materials. Imported.
reg. \$36.99

\$27.99 each pair

Silver

6M 420-620

7M 420-759

8M 420-763

9M 420-840

10M 420-873

11M 420-892

Black

6M 420-357

7M 420-395

8M 420-510

9M 420-577

10M 420-596

11M 420-615

NEW

❖ **Chunky Heel Sandal**
Navy slip-on chunky heel sandal with knit-detail upper and open toe. Half sizes, order size down. Man-made materials. Imported.

6M 421-865

8M 421-884

10M 421-903

reg. \$44.99

\$34.99

7M 421-870

9M 421-899

11M 421-975

forward March...April and May!

NEW

❖ Bow Loafer

Loafer with bow detail and wavy cushion insole for comfort. Half sizes, order size up. Man-made materials. Imported. reg. \$44.99

\$34.99 each pair

Blue

6M 420-979
7M 421-042
8M 421-061
9M 421-076
10M 421-210
11M 421-243

Beige

6M 421-277
7M 421-353
8M 421-368
9M 421-372
10M 421-387
11M 421-391



NEW

❖ Eyelet Mule Sneaker

Slip-on eyelet sneaker with knotted elastic laces. Comes with a regular pair of laces. Half sizes, order size up. Man-made materials. Imported. reg. \$44.99

\$34.99 each pair

White

6M 421-430
7M 421-444
8M 421-459
9M 421-463
10M 421-478
11M 421-482

Purple

6M 421-611
7M 421-702
8M 421-717
9M 421-736
10M 421-755
11M 421-789

Navy

6M 421-501
7M 421-520
8M 421-554
9M 421-573
10M 421-588
11M 421-592



Enjoy these special prices and exclusive offers only when you shop with an Avon Representative.

C8 | 147

t-shirt comfort

NEW

❖ **Playtex® Secrets®
Perfectly Smooth®
Underwire Bra
(US4747)**

Two-ply underwire cups, light foam padding. Smooths side and back bulges. TruSUPPORT® design provides higher sides for coverage, fuller cups for natural shape, wider straps for all-day ease and smoother back for stability. Nylon/spandex/polyester/cotton. Hand wash, line dry. Imported.

Sizes: 36-42B;
36-44C,D,DD;
36-42DDD
(all colors)
reg. \$46

\$37.99

WHITE
STRIPE

NUDE
STRIPE

BLACK
STRIPE

Playtex® is a registered
trademark used under
license.

shape

BY STUDIO 1886

FASHION

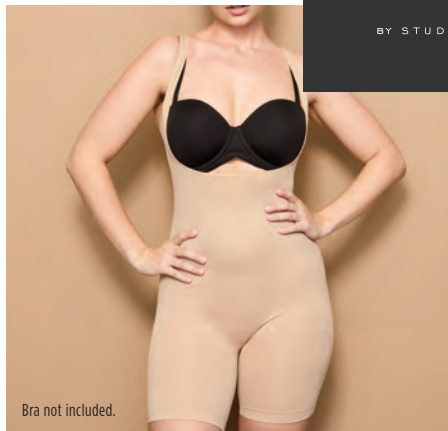

Bra not included.

❖ Shaping Open-Bust Bodysuit*

Beige seamless shaping bodysuit. Open bust so you can wear your own bra for maximum personalized comfort. All-over smoothing for tummy, waist, back, hips and thighs. Prevents chafing. Nylon/spandex. **reg. \$32.99**

\$24.99

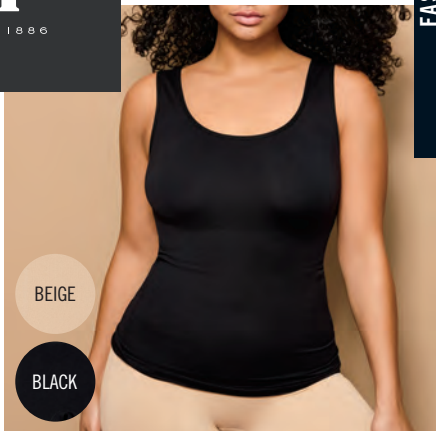

BEIGE

BLACK

❖ Shaping Tank*

Seamless shaping scoop-neck tanks. Stretchy fabric with built-in tummy control. Nylon/spandex. Center back length: 24" on medium; 25½" on 1X. Imported.

reg. \$23.99

\$17.99

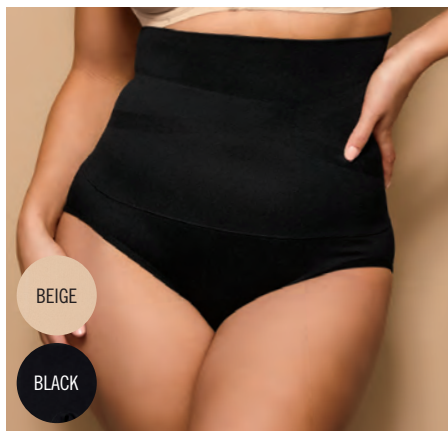

BEIGE

BLACK

❖ Shaping High Waist Brief*

Seamless, high-waisted shaping brief contours waist. Extra-firm for tummy control. Nylon/spandex. **reg. \$23.99**

\$17.99

*Sizes for all Shape by Studio 1886: XS, S, M, L, XL, 1X, 2X, 3X (all colors).
All hand wash, line dry.

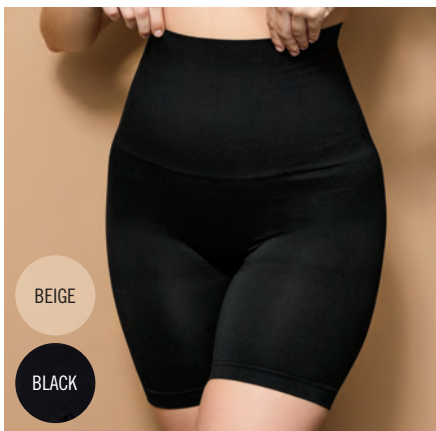

BEIGE

BLACK

❖ High Waist Thigh Shaper*

Seamless, high-waisted, thigh-shaping shorts. Double-layer panel for tummy control.

Prevents chafing. Nylon/spandex. Inseam 15½" on medium; 16¾" on 1X. **reg. \$28.99**

\$21.99

support gets pretty

Seven beautiful colors
plus shaping comfort.

Shown: Sandshell.

❖ **Playtex® 18 Hour®
Ultimate Lift and
Support Wirefree
Bra (4745)**

Back closure. Lightly
lined. Nylon/polyester/
cotton/spandex. Hand
wash, line dry. Imported.

**Black, Blue Velvet,
Gentle Peach or
Crystal Grey:**

36-40B; 36-44C,D;
38-44DD,DDD.

Sandshell,

Nude or White:

36-42B; 36-44C,D;
38-46DD,DDD.

reg. \$39

\$32.99

WHITE

NUDE

GENTLE
PEACH

SAND-
SHELL

CRYSTAL
GREY

BLUE
VELVET

BLACK

Playtex® is a
registered trademark
used under license.



❖ **Bali® Comfort Revolution® EasyLite™ Wirefree Bra (3491)**

Pullover bra with side flex panels. Removable foam cups. Polyester/spandex/nylon/cotton. Hand wash, line dry. Imported. Sizes: S, M, L, XL, 2XL, 3XL (all colors). **reg. \$48**

\$38.99



❖ **Bali® Satin Tracings® Minimixer Underwire Bra (3562)**

Back closure. Lightly lined. Polyester/nylon/spandex. Hand wash, line dry. Imported.

White: 34-48C, D,DD,DDD. **Nude, Rose or Black:** 34-42C,D,DD,DDD.

reg. \$48

\$36.99



❖ **Playtex® 18 Hour® Posture Bra (E525)**

Front closure. Lightly lined. Nylon/spandex. Hand wash, line dry.

Imported. Sizes: 36-42B; 36-44C,D; 38-46DD (all colors). **reg. \$39**

\$32.99



❖ **Playtex® 18 Hour® Comfort Lace with Breathable Airform® Wirefree Bra (4088)**

Back closure. Lightly lined. Polyester/spandex/nylon. Hand wash, line dry.

Imported. Sizes: 36-42B; 36-48C,D; 38-48DD; 38-44DDD (all colors). **reg. \$39**

\$35.99

❖ Homestar Multi Purpose Cleaner

Triple-action power cleaner. Bleach-free. With citric acid, orange oil and baking soda to remove stubborn stains.

Natural citrus scent.

16.9 fl. oz. **307-507**

reg. \$9.99

\$7.99

NEW

❖ Homestar Multi Purpose Cleaner Refill

Spray nozzle not included.

30.4 fl. oz.

700-964

reg. \$11.99

\$8.99



❖ Homestar Mop Stick

Easy-grip handle.

Head size: 9⁷/₈" L x 3⁷/₈" W.

Handle: 39¹/₂" L x 5⁵/₈" diam.

Plastic/EVA/aluminum.

Imported. **686-541**

reg. \$19.99

\$14.99



❖ Homestar Rangehood & Kitchen Degreaser

Super-strength formula with a double-solvent solution blend for hard-to-remove grease. External oven use only.

16.2 fl. oz.

307-440

reg. \$13.99

\$10.99



❖ Homestar Odor Eliminator for Fridge

No-spill solid gel formula with persimmon and eucalyptus extracts neutralizes fridge odors. Lasts up to 3 months. 14.8 oz. net wt. **793-165**

reg. \$7.99

\$5.99



❖ Homestar Heavy Duty Cleaning Wipes

Jumbo sized for double the cleaning power in a single sheet. Fresh lemon scent. Fits Homestar Mop Stick. 50 sheets, each, 9¹/₂" x 11".

721-468 reg. \$11.99

\$8.99

SPARKLE CENTRAL

HOME

*great for showers,
tubs, toilets, sinks
& counters*



❖ **Homestar Foaming Toilet Bowl Cleaner**
Fights toilet rings and stains. Convenient pouch dispenser. Includes 5 pouches.
10.6 oz. total net wt. **090-298**
reg. \$12.99
\$9.99



❖ **Homestar Bathroom Cleaner**
Just spray, let sit and wipe away! Fights tough soap scum, limescale, calcium and grime. Fresh green apple scent. 25.4 fl. oz.
092-635 reg. \$11.99
\$8.99

FRESH FIJI

◆ Fresh Fiji Car Air Freshener

Kids or pets making your car stinky? Eliminate odors and freshen any vehicle. Easily clips onto car vents and allows you to control the fragrance intensity. 1.7 fl. oz. 2 1/4" diam. x 1 1/4" D with 2" L clip. Plastic. Imported.

Orange Blossom 721-472

White Cotton 721-597

reg. \$7.99

\$5.99 each

*freshens for
up to 50
days!*



◆ Fresh Fiji Gel Beads Deodorizer

Neutralizes odors for up to 70 days. Plastic. 5.29 oz. net wt.

Calming Lavender 323-248

Fresh Cotton 323-032

reg. \$9.99

\$7.99 each



❖ Fresh Fiji Sheet Detergent

Laundry detergent in a single sheet! Seven-enzyme stain-removing blend. 30 easy-dissolving detergent sheets. Each sheet, 9" x 8". reg. \$19.99

\$14.99 each

❖ Fresh Fiji Laundry Stain Remover Spray

Pretreats and removes tough set-in stains with a powerful enzyme formula.

Helps to remove stains and boost color alone. Easy and gentle spray for direct application without damaging fabrics.

16.9 fl. oz. **687-992**

reg. \$12.99

\$9.99

*no mess,
no measuring!*

- LIQUID-LESS
- ULTRA-CONCENTRATED
- LIGHTWEIGHT & PORTABLE
- LESS PACKAGING,
MORE ECO-FRIENDLY!



❖ Fresh Fiji

Shoe Deodorizer

Eliminates tough odors on contact with the power of baking soda and persimmon. Great for all kinds of shoes, from leather to cotton. 10.1 fl. oz. **322-256**

reg. \$9.99

\$7.99



❖ Fresh Fiji

Fabric Refresher with Wrinkle Release

Freshens fabrics and smooths wrinkles. Clean laundry scent. 16.9 fl. oz. **322-988**

reg. \$11.99

\$8.99





SCRUB A PUP

❖ **Sirius Groom Shampoo for Dogs**
Alleviate itchiness and dryness by washing away allergens. Soothing oatmeal protects skin. Long-lasting scents.
16.2 fl. oz.

Lovely Berry 247-436
Baby Powder 247-493
reg. \$14.99
\$11.99 each

REMOVES PET ODORS

❖ **Sirius Groom Pet Odor Eliminator**
Nature-derived rice and barley to absorb and neutralize odors. Light baby powder scent. For fabric and carpet use only, do not spray on pets.
13.5 fl. oz. **247-565**
reg. \$12.99
\$9.99



NOT FOR USE ON PETS

NEW

❖ Cucina Essentials
Glass Dish Soap Bottle

Refillable dispenser is screen printed with Cucina Essentials design. Fill with Cucina Essentials Dish Soap. Includes pump. Holds 16 fl. oz. 3" diam. x 8 3/4" H. Glass, metal. Imported. **003-727**
reg. \$12.99
\$9.99

NEW

❖ Cucina Essentials Dish Soap Refill

Perfect mate to our chic Dish Soap Bottle. Available in Garden Basil or Lemon & Verbena. Each, 32.8 fl. oz. reg. \$12.99
\$9.99 each



Garden Basil
003-731

Lemon & Verbena
003-837

❖ Cucina Essentials
Multi-Purpose Wipes

Pomegranate scent. 60 sheets, each 7 7/8" x 5 7/8". **307-530**
reg. \$8.99
\$6.99

❖ Cucina Essentials
Automatic Dishwasher
Detergent Pods

55 tablets. **093-483**
reg. \$24.99
\$18.99



❖ Cucina Essentials Dish Soap

Nature-derived. 16.6 fl. oz.

Lemon & Verbena
Zesty citrus scent.

322-222

Garden Basil

Fresh herbal scent. **322-218**
reg. \$8.99
\$6.99
each



**Fruits and
Passion
Cucina
Sea Salt and
Amalfi Lemon
Hand Soap**
Zesty and refreshing.
13.5 fl. oz.
093-995
reg. \$19
\$15.75



**Fruits and
Passion
Cucina
Grapefruit
and Rhubarb
Hand Soap**
Bright and
uplifting.
13.5 fl. oz.
094-111
reg. \$19
\$15.75



**Fruits and
Passion
Cucina
Coriander
and Olive Tree
Hand Soap**
Aromatic and
woody.
13.5 fl. oz.
093-961
reg. \$19
\$15.75



Avon Senses Hydrating Shower Gel
Leaves skin cleansed and conditioned.
Each, 5 fl. oz. **\$6 value.** Sold on page 181.

get hooked



**Juicy
Pomegranate
& Mango**



Silky Vanilla



**Cucumber
Melon**



**Blushing
Cherry
Blossom**

340-186

ALL 4 FOR \$10.99 \$24 VALUE

The background is a solid light pink color. Overlaid on this are several clusters of bubbles of varying sizes, some of which are more prominent than others. The bubbles have a soft, ethereal quality, with some showing internal highlights and others appearing as simple outlines. They are scattered across the page, with a larger cluster in the upper right and several smaller ones in the lower left and bottom center.

BODY

Pampering oils. Luxurious lotions.

Revitalizing washes.

We've got something to keep every *body* soft,
smooth and refreshed...all day, every day.

So go ahead, *show more skin.*

ORIGINAL

with jojoba oil
and a fresh
herbal scent.

THE WONDER OF JOJOBA OIL

A plant extract that
mimics your skin's natural
oils, with vitamins and
minerals essential to keep
skin soft and smooth to
the touch.

**Bonus-Size
Body Lotion**
33.8 fl. oz.
941-545
reg. \$20
\$12.99



Replenishing Hand Cream
24+ hours of moisturization.
3.4 fl. oz. **941-268 reg. \$5**
\$2.69

Bath Oil Spray
Locks in hydration. 5 fl. oz.
967-571 reg. \$14
\$8.49

Lip Balm
With jojoba oil, shea butter
and aloe extract. Grape flavor.
.14 oz. net wt. **958-150 reg. \$2**
\$1.39



Bonus-Size Bath Oil
Keeps skin hydrated after bath or shower. 25 fl. oz.
941-253 reg. \$30
\$19.99

Body Lotion
Layer on lasting hydration.
11.8 fl. oz. **935-338 reg. \$11**
\$6.99

Gelled Body Oil
Dries to a silky finish.
6.76 fl. oz. **930-575 reg. \$13**
\$7.99

Bonus-Size Shower Gel
33.8 fl. oz. **170-731 reg. \$15**
\$12.99

Shower Gel
Gently cleanses and hydrates.
5 fl. oz. **933-005 reg. \$8**
\$4.69

SOFT & SENSUAL

with argan oil and
a spicy floral scent.

THE WONDER OF ARGAN OIL

So precious, they call it
"liquid gold." Packed with
vitamin E, it helps to visibly
restore skin's luster and keep
it feeling irresistibly soft.



**Bonus-Size
Body Lotion**
33.8 fl. oz.
943-806
reg. \$20
\$12.99



**Replenishing
Hand Cream**
24+ hours of
moisturization.
3.4 fl. oz.
867-315
reg. \$5
\$2.69

Body Lotion
Layer on
lasting
hydration.
11.8 fl. oz.
934-312
reg. \$11
\$6.99





Bonus-Size Bath Oil
Keeps skin hydrated
after a bath or shower.
25 fl. oz. **941-110**
reg. \$30
\$19.99

Gelled Body Oil
Dries to a silky finish.
6.76 fl. oz. **930-628**
reg. \$13
\$7.99

Bonus-Size Shower Gel
33.8 fl. oz. **171-848**
reg. \$15
\$12.99

Shower Gel
Gently cleanses
and hydrates.
5 fl. oz. **934-240**
reg. \$8
\$4.69

SKIN-SOFTENING BATH OILS

Our signature oils are designed to act like skin's natural oils to **keep skin hydrated during and after a bath or shower.**

Each, 16.9 fl. oz. reg. \$24
\$15.69 each



Original
Our best-selling bath oil!
With jojoba oil.
Fresh herbal scent.
941-105

Soft & Sensual
With argan oil.
Spicy floral scent.
941-124

Comforting Shea
With shea butter and oil. Vanilla, sandalwood and musk scent.
225-405

SUPREME NOURISHMENT

with Enriching
Coconut Oil
the lasting nourishment
of coconut oil with a
lush tropical scent.



SCAN.
SHOP.
SHARE.

Lip Balm

With aloe extract and shea butter. Tropical coconut flavor. .14 oz. net wt. **958-370** reg. \$2 **\$1.39**

Oil Body Wash

Softens with coconut oil and vitamin E. 11.8 fl. oz. **479-260** reg. \$15 **\$9.99**

Milk Lotion

With skin-softening coconut milk. 11.8 fl. oz. **479-331** reg. \$17 **\$11.59**

Body Soufflé

Airy, coconut water-infused soufflé leaves skin feeling soft all day. 6.7 fl. oz. **479-346** reg. \$16 **\$10.49**

RADIANT MOISTURE

with argan oil,
and a peony and
musk scent.

**THE WONDER
OF ARGAN OIL**
blended with silk proteins
+ illuminator technology.
Skin feels silky soft and
looks kissed with radiance.



Bonus-Size Body Lotion
33.8 fl. oz. 942-317 reg. \$20
\$12.99

Replenishing Hand Cream
24+ hours of moisturization.
3.4 fl. oz. 941-272 reg. \$5
\$2.69

Shower Gel
Gently cleanses and hydrates.
5 fl. oz. 933-813 reg. \$8
\$4.69

Bonus-Size Shower Gel
33.8 fl. oz. 171-867 reg. \$15
\$12.99

Bonus-Size Bath Oil
Keeps skin hydrated after a
bath or shower. 25 fl. oz.
938-959 reg. \$30
\$19.99

*Bonus-Size Body Lotion and
Shower Gel will include a pump.

COMFORTING SHEA

with a unique
blend of our
signature oil and
shea butter.

Creamy Body Wash
Gently cleanses.
11.8 fl. oz.
225-424
reg. \$11
\$6.99



**Fresh and Smooth
Sensitive Skin
Facial Hair
Removal Cream**
1 fl. oz.
934-384
reg. \$10
\$5.79



Body Lotion
48-hour
moisture.
11.8 fl. oz.
225-348
reg. \$11
\$6.99



**Fresh and Smooth
Sensitive Skin
Body Hair Removal
Cream**
4.2 fl. oz.
934-399
reg. \$10
\$5.79



Body Butter
Creamy formula.
6.7 fl. oz. **225-333**
reg. \$11
\$6.99



Hand Cream
3.4 fl. oz.
225-386
reg. \$5
\$2.69



**Supreme
Nourishment
Bonus-Size
Body Lotion**
Warm vanilla
scent.
33.8 fl. oz.
945-612
reg. \$20
\$12.99



MOISTURE THERAPY for a variety of dry-skin conditions



So intense!
Healing moisture
that lasts 24 hours.

Intensive Healing & Repair Extra Strength Cream

For the most severe dry-skin conditions. Fragrance-free.
5.3 oz. net wt.

772-972
reg. \$8
\$4.99

Intensive Healing & Repair Bonus-Size Body Lotion

Intense 72-hour moisture for extra-dry skin. Fragrance-free.
33.8 fl. oz.

611-644
reg. \$20
\$13.69



Daily Skin Defense Bonus-Size Body Lotion

Helps restore moisture to everyday dry skin.

33.8 fl. oz.
611-625
reg. \$20
\$13.69



Calming Relief Bonus-Size Body Lotion

Instantly soothes and relieves dry, itchy skin. Fragrance-free.
33.8 fl. oz.

611-663
reg. \$20
\$13.69



Moisture Therapy +Balance and Soothe

Our advanced microbiome-supporting formulas, with prebiotics and para-probiotics, help to balance and soothe your skin.

Body Cream

Soothing formula with ingredients known to help create a healthy environment for skin's microbiome and restore balance. Replenishes skin with moisture for a smoother, softer, healthier look. 5 fl. oz. **444-467**
reg. \$18
\$15

Body Lotion

Contains ingredients known to help create a healthy environment for skin's microbiome and restore balance. Replenishes moisture to leave skin softer, smoother and healthier-looking. 13.2 fl. oz. **438-082**
reg. \$25
\$20

Body Wash

Use with +Balance and Soothe Body Lotion or Body Cream to help create a healthy environment for skin's microbiome to restore balance and soften while it gently cleanses. 13.2 fl. oz. **438-078**
reg. \$23
\$18

SCAN.
SHOP.
SHARE.





PHYSIOGEL

HYPOALLERGENIC

DAILY MOISTURE THERAPY

FOR SENSITIVE SKIN THAT
FEELS DRY AND TIGHT.

TRIPLE ACTION:

•Repair •Restore •Hydrate

BIOMIMIC TECHNOLOGY™

It works naturally with skin, helping to replenish lost lipids to help strengthen your moisture barrier so your skin feels less dry and sensitive. Clinically proven moisturization.



Facial Cream*

Day cream with long-lasting moisture for normal to dry sensitive skin. 5.1 fl. oz. **847-511** reg. \$42
\$33.49

Facial Cream*

2.5 fl. oz. **847-507** reg. \$29
\$22.99

SCAN.
SHOP.
SHARE.



**Born in Europe. Powered by science.
Dermatologist-recommended worldwide.**



No fragrances, preservatives
or colorants.

Facial Lotion*

For normal/dry
sensitive skin.
Lightweight, quickly
absorbed lotion with
the feel of a light
emulsion cream.
6.7 fl. oz. **847-492**
reg. \$32
\$25.99

Intensive Cream for face

Rich daily facial
cream provides
long-lasting, intensive
moisturization that
works instantly to
quickly relieve very
dry and sensitive
skin. 3.3 fl. oz.
093-608
reg. \$40
\$31.99

Dermo-Cleanser for face

Mild and gentle,
soap-free facial
cleanser for dry
and sensitive skin.
Appropriate for
frequent use, with or
without water (can
apply with cotton
pad). 5 fl. oz.
094-384 reg. \$24
\$18.99

Body Lotion*

For dry and
sensitive skin.
Lightweight,
quickly absorbed
lotion with the
feel of a light
emulsion cream.
6.7 fl. oz.
096-258
reg. \$30
\$23.99



*The National Eczema Association has awarded the Seal of Acceptance™ to Physiogel Hypoallergenic Daily Moisture Therapy Facial Cream, Facial Lotion and Body Lotion.

PHYSIOGEL

HYPOALLERGENIC

CALMING RELIEF

FOR SKIN THAT FEELS DRY, ITCHY, RED, SENSITIVE AND IRRITATED.

TRIPLE RELIEF: •Anti-dryness •Anti-itchiness •Anti-irritation



**Born in Europe.
Powered by science.
Dermatologist-
recommended
worldwide.**

A.I. Cream* **for face**

Facial cream soothes red, itchy skin associated with dryness with instant and long-lasting relief. 3.3 fl. oz. **096-865**
reg. \$42
\$33.99

A.I. Lotion* **for face**

Facial lotion for instant and long-lasting, soothing relief of redness and itching associated with dry skin so skin feels less sensitive. Light cream emulsion. 6.7 fl. oz. **096-406** reg. \$42
\$33.99

BIOMIMIC TECHNOLOGY™

It works naturally with skin, helping to replenish lost lipids to help strengthen your moisture barrier so your skin feels less dry and sensitive. Clinically proven moisturization.



*The National Eczema Association has awarded the Seal of Acceptance™ to Physiogel Hypoallergenic Calming Relief A.I. Cream and A.I. Lotion.

TRY AVON'S HEAD-TO-TOE FAVORITES!



*Compared to Blanc Charcoal.

Make Life Beautiful Convenience Kit
Great for on the go! 578-807 reg. \$31
\$25.99 8-piece set

- **Veilment Natural Spa Black Rose Body Scrub & Cleanser**
With French rose oil and apricot-seed powder. Aromatic black rose scent. 1 fl. oz.

Elastine PropoliThera

- **Damage Repair Shampoo** 1.7 fl. oz.
- **Damage Repair Conditioner** 1.7 fl. oz.
With vitamin enriched beeswax, honey and royal jelly.

- **Skin So Soft Roll-On Anti-Perspirant Deodorant** 2.6 oz. net wt.
- **Physiogel Daily Moisture Therapy Facial Lotion**
Lasting moisture to protect against recurrent dryness. 1.69 fl. oz.
- **Whitening Essentials Perioe Black Charcoal Clean Mint**
With fluoride and 10X activated charcoal*. .7 oz. net wt.
- **Travel Toothbrush** Plastic cover.
- **Make Life Beautiful Travel Pouch**
Vinyl. 4" H X 4" W X 2½" D. Imported.



Rich in vitamins and omega acids for luxuriously nourished soft skin, and antioxidants to help protect skin from free-radical damage to keep it looking radiantly youthful.

VEILMENT MACADAMIA OIL

Revitalizing Foaming Shower Gel

A gel cleansing foam infused with macadamia nut oil to deeply nourish and condition skin so it feels soft and pampered. 6.7 oz. net wt. **\$250-219 reg. \$24 \$19**

Revitalizing Body Mousse

A soft, foamy mousse that deeply nourishes skin with pampering macadamia nut oil. So lightweight, it quickly melts into the skin for long-lasting moisturization. 6.7 oz. net wt. **\$249-879 reg. \$24 \$19**



Himalaya Pink Salt Body Scrub & Cleanser

Mineral-rich Himalayan pink salt.
Calming sage scent. 13.5 fl. oz.

473-257 reg. \$15

\$13.69

Himalaya Pink Salt Exfoliating Soap

Daily body scrub and cleansing bar,
with mineral-rich Himalayan pink
salt, walnut shell, apricot seed and
cranberry powder. Calming sage scent.
5.3 oz. net wt. **260-440**

reg. \$8

\$6

Dead Sea Salt Body Scrub & Cleanser

Israeli Dead Sea salt.
Energizing citrus-ginger
scent.

13.5 fl. oz.

473-242

reg. \$15

\$13.69



Bamboo Charcoal Body Scrub & Cleanser

A gentle scrub and wash
infused with Korean bamboo
charcoal, Israeli Dead Sea
salt, apricot
seed and
spruce.

13.5 fl. oz.

260-402

reg. \$23

\$18



Black Rose Body Scrub & Cleanser

French rose oil and apricot-
seed powder. Aromatic
black rose scent.

13.5 fl. oz.

473-204

reg. \$15

\$13.69



HEMP SEED OIL

ULTRA-NOURISHING

A naturally derived oil enriched with omega-3-6-9 fatty acids and vitamin E to help naturally nourish, hydrate and soften as it cleanses, for the look of healthy radiance.

NO
PARABENS,
SULFATES,
PHTHALATES,
TRICLOSAN,
CBD OR THC.

Shower Shake

Creamy yet light, milky dual-phase formula infused with hemp seed oil and gentle cleansers. Hypoallergenic. Shake before use. 10.1 fl. oz.

157-363
reg. \$23
\$18

Dry Body Oil

Light, easily absorbed. Helps deeply nourish and hydrate dry and irritated skin. Fragrance-free. Hypoallergenic. 5 fl. oz. **564-106**

reg. \$35
\$28



FREE Veilment Lip Balms* with Veilment Shower Shake or Dry Body Oil, page 176.

*Also sold separately on page 208 and excluded from offer purchase. Limited quantities.

VEILMENT CBD every body needs CBD

Veilment CBD Multi-Balm Stick

Glides on smoothly.
Soothes skin instantly.
Great for rough spots,
like elbows or knuckles,
or any area where skin
on your body feels dry.
Not intended as lip
balm. No THC.
Each, .14 oz. net wt.
Jasmine **408-391**
Geranium **056-115**
reg. \$4.50
\$3.50 each



Veilment CBD Dry Body Oil

Lightweight.
Nongreasy. Quickly
nourishes skin with
instantly replenishing
hydration while it helps
reduce redness and
soothe irritation
so skin looks healthy
and radiant. Free of
fragrance, mineral oil,
parabens, phthalates
and THC. 3.73 fl. oz.
408-224
reg. \$37
\$30



Veilment CBD Nourishing Body Cream

Skin feels soft, smooth
and nourished. Jasmine
scent. No THC.
5 fl. oz. **333-685**
reg. \$33
\$29.50



Veilment CBD Soothing & Nourishing Body Cream

Concentrated formula.
Visibly soothes and
smooths. Geranium
scent. No THC. 1.7 fl. oz.
333-226 reg. \$33
\$29.50



Veilment CBD Cooling Body Roll-On Gel

With 100mg CBD, cooling
menthol and nourishing
essential oils for soothing relief,
and an easy roll-on design to
target any area of dry-skin
discomfort. No THC. 2.5 fl. oz.
958-456 reg. \$24
\$20





Free from
parabens,
mineral oil,
silicone,
phthalates
and dyes.



Avon Senses Sparkling Grapefruit & Orange Blossom

Energize your hands and body with a juicy mix of zesty grapefruit, bright orange blossom, delicate honeysuckle and luscious peach.

NEW

Hand Soap

With moisturizing glycerin.
10.1 fl. oz. **852-115**
reg. \$13.99
\$9.99

NEW

Hand Cream

With shea butter and antioxidants.
2.5 fl. oz. **852-120**
reg. \$6
\$4.99

Shower Gel

Moisturizing cleanser derived from coconut.
10 fl. oz.
034-763
reg. \$17
\$13.99

Body Lotion

With shea butter and vitamin E.
8 fl. oz.
034-725
reg. \$17
\$13.99

Body Mist

With refreshing aloe vera extract.
8 fl. oz.
034-687
reg. \$18
\$14.99

SENSES luxuriously scented, spa-inspired collections

Fresh Bergamot & Wild Mint

Seize the day with a fresh bouquet of dewy flowers mixed with spicy bergamot, clean wild mint and luminous solar musk.



Shower Gel

Coconut-derived cleanser.
10 fl. oz.
034-873
reg. \$17
\$13.99

Body Lotion

With shea butter and vitamin E.
8 fl. oz.
034-835
reg. \$17
\$13.99

Body Mist

With aloe vera extract.
8 fl. oz.
034-816
reg. \$18
\$14.99



NEW

Hand Soap

With moisturizing glycerin. 10.1 fl. oz.
852-297
reg. \$13.99
\$9.99

NEW

Hand Cream

With shea butter and antioxidants.
2.5 fl. oz. **852-498**
reg. \$6
\$4.99



Cozy Vanilla & Coconut

Envelop yourself in a cozy cloud of comforting vanilla, creamy coconut and calming chamomile.



NEW

Hand Soap

With moisturizing glycerin. 10.1 fl. oz.
852-081
reg. \$13.99
\$9.99

NEW

Hand Cream

With shea butter and antioxidants.
2.5 fl. oz. **852-096**
reg. \$6
\$4.99

Shower Gel

Coconut-derived cleanser.
10 fl. oz.
035-190
reg. \$17
\$13.99

Body Lotion

With shea butter and vitamin E.
8 fl. oz.
035-152
reg. \$17
\$13.99

Body Mist

With aloe vera extract.
8 fl. oz.
034-888
reg. \$18
\$14.99

FREE

Senses Cucumber Hand Gel* with any Senses purchase**

*Also sold separately on page 180 and excluded from offer purchase. Limited quantities. **Pages 178 thru 181.

SENSES

Senses Hand Soap
Each, 8.1 fl. oz. reg. \$10
\$5.99 each



**Fresh Cucumber
& Melon**
359-362



Silky Vanilla
356-435

Senses Antibacterial Hand Gel
Each, 2.5 fl. oz. reg. \$7
\$3.99 each



**Fresh Cucumber
& Melon**
629-240

**KILLS
99.99%
OF BACTERIA
IN 15
SECONDS**



Silky Vanilla
629-183

Senses Bubble Bath Each, 24 fl. oz. reg. \$11
\$7.99 each



Soft Pink
425-052



Endless Ocean
425-048



Vanilla Cream
425-029



**Cucumber
Melon**
425-067



**Sensitive
Skin**
424-754



**Orange &
Honeysuckle**
047-808



**Lavender
Garden**
424-735



**Lily & Honeysuckle
Blossom**
423-394

FREE **Senses Cucumber Hand Gel***
with any Senses purchase**

*Also sold separately and excluded from offer purchase. Limited quantities. **Pages 178 thru 181.

SENSES turn your bath and shower into a scent-sation

BATH & BODY



**flirty +
sweet**

Senses Blushing Cherry Blossom

Surround yourself with cherry blossoms in full bloom as you turn your bath or shower into a cascade of springtime flowers.

Cherry Blossom Bubble Bath
425-033

Blushing Cherry Blossom
Hydrating Shower Gel
462-033

**Senses
Hydrating
Shower Gels**
Each, 5 fl. oz.
reg. \$6
\$3.69 each

Fresh
Cucumber
& Melon
462-071



Silky
Vanilla
462-105



Juicy
Pomegranate
& Mango
462-139



Enjoy these special prices and exclusive offers only when you shop with an Avon Representative.

C8 | 181

ROSE SILK AND AROMATHERAPY revitalize your body and mood

Passion & Beyond Rose Silk Bouquet

Shower Gel

Soft, silky lather of nourishing plant-derived glycerin and a naturally derived, mild cleanser leaves skin refreshed, lightly scented and moisturized. 10.1 fl. oz.

102-293

reg. \$23

\$18

Body Emulsion

Elegantly fragrant with calming damask rose water and infused with moisturizing and soothing provitamin B5, it helps revitalize tired skin, leaving it feeling petal soft and exquisitely scented.

10.1 fl. oz. **102-327**

reg. \$28

\$22



Avon Aromatherapy

Minding My Mood

4-in-1 Essential Oil Blends

Natural multipurpose fragrance oils formulated to improve your state of mind.

Energize With lively mandarin and stimulating ylang-ylang.

Calm With comforting lavender and soothing star anise.

4 ways to use it:

1. Apply directly to pulse points, such as wrists, neck, temples and bottom of feet.
2. Add to warm bath.
3. Mix into body lotion.
4. Add to room diffuser.

Each, 1.7 fl. oz. **606-376**

reg. \$28

\$24.99 boxed set of 2



SOFY sanitary pads with 100% organic cotton cover

Organic Cotton Pads and Pantyliners to help you stay dry and protected to keep you feeling your best.

- 100% organic cotton cover certified by internationally accredited OCS (Organic Content Standard)
- Free of dye, fragrance and chlorine...so it won't irritate your intimate areas
- Thin, flexible material
- Unique design for instant absorption and prevention of side leakage
- Full coverage from light to heavy flow
- Easy disposal etiquette tab (Regular and Overnight)
- Secure adhesion

**feel free,
fresh,
fearless**



REGULAR



Regular
Each, 9.84". **789-515**
reg. \$12.49
\$9.99 pack of 20

OVERNIGHT



Overnight
Each, approx. 13".
789-520 reg. \$9.99
\$7.99 pack of 10

PANTYLINER



Regular Pantyliner
Each, approx. 6".
789-534 reg. \$12.49
\$9.99 pack of 40



A pro body & facial massage at home!

This advanced massager set is designed to stimulate muscles through gentle contractions, **improving circulation and easing tension**, while it aids absorption of our Massage Gel that helps skin look **smoother, radiant and firmer**.

Eclat D'or Face & Body Massager

Stimulates facial and body muscles to improve tone, firmness and a healthy glow. USB rechargeable. 3" diam. x 2.6" H. **376-870 reg. \$240 \$200**

Eclat D'or Face & Body Massage Gel

With serine and matrixyl to help your face and body look smoother and more radiant. Cooling formula helps muscles feel more relaxed. 6.7 fl. oz. **376-884 reg. \$32 \$26.99**

WITH ELECTRICAL MUSCLE STIMULATION (EMS) TECHNOLOGY TO HELP SKIN LOOK AND FEEL REJUVENATED

- RELAXING
- COOLING
- HYDRATING
- FIRMING*

HELP GIVE YOUR SKIN A HEALTHY-LOOKING GLOW

*WHEN USED WITH ECLAT D'OR MASSAGE GEL

200 ml / 6.7 fl. oz.





REV UP THE FIGHT AGAINST CELLULITE!

Smooth Moves Anti-Cellulite Massager

Use with gel to help smooth and firm skin. Mimics kneading action of a manual massage, targeting cellulite found on the thighs, hips, upper arms and buttocks. Rotating rollers help promote skin circulation and reduce the appearance of cellulite. Plug-in device. **011-296**
reg. \$70
\$62.99



**Smooth Moves
Anti-Cellulite Cooling Gel**
L-carnitine and chai hu help target fat cells for visibly smoother skin and improved texture.
6.7 fl. oz. **722-722**
reg. \$21
\$12.99



**Affirm Yourself
Firming Body Cream**
Caffeine complex stimulates natural collagen production to visibly banish crepey skin so skin looks more toned.
6.7 fl. oz. **522-970**
reg. \$21
\$12.99



**End of the Line
Stretch Mark
Minimizing Lotion**
Shea butter and pomegranate extract stimulate natural elastin production for visibly reduced stretch marks.
6.7 fl. oz. **524-422** reg. \$21
\$12.99



deep & potent
pain relief

Arthritis Pain Relief Cream

Helps relieve minor aches and pains associated with muscle aches and arthritis. Odor-free. Active ingredient: Capsaicin, .075%.

1.5 oz. net wt. **243-259**

reg. \$13.99

\$11.49

soothes back & joint pain

Pain Relief Cream for Muscle, Back and Joint

Relieves minor pain from strains, sprains and backache. Active ingredients: Camphor, 4%, Menthol, 10%, Methyl Salicylate, 30%. 2 oz. net wt. **213-921** reg. \$9.49

\$7.99

BUY 1, GET 1 FREE

fast itch relief

Anti Itch Cream with Healing Aloe

For skin irritation from eczema, psoriasis and poison ivy. Suitable for sensitive skin. Active ingredient: Hydrocortisone, .5%. 2 oz. net wt. **213-989** reg. \$9.99

\$8.39

BUY 1, GET 1 FREE

FOOT WORKS hardworking formulas for hardworking feet

Deodorizing Spray

Can also be used in footwear.
3.5 oz. net wt.
313-236
reg. \$9
\$7.29



Lavender Softening Balm
1.7 oz. net wt. **312-560**
reg. \$6
\$4.99



Arthritis Achy Foot and Muscle Cream
2.5 fl. oz.
314-194
reg. \$7
\$5.29



Antifungal Spray for Athlete's Foot

3.4 fl. oz.
309-825
reg. \$9
\$6.69



Maximum Strength Cracked Heel Cream
2.5 fl. oz.
310-404
reg. \$7
\$5.29



Intensive Callus Cream
3.4 fl. oz.
312-612
reg. \$9
\$5.99



Deep Moisturizing Cream

2.5 fl. oz.
308-962
reg. \$6
\$4.49



Intensive Moisture Foot Cream
Suitable for diabetics.
2.5 fl. oz.
302-012
reg. \$6
\$4.49



Overnight Renewing Cream
3.4 fl. oz.
295-205
reg. \$9
\$5.99



Pedicure Tool

4-in-1 tool!
Plastic. 3 1/8" L x 1 3/4" W x 1 1/2" H.
Includes:
fine-grain file,
metal file,
pumice, brush.
592-712
reg. \$11
\$7.99



Pedicure Kit

Case, 3 1/2" L x 4 3/4" W.
Metal, man-made materials. Includes:
nail clipper, toenail clipper, nail file,
scissors, cuticle pusher. **121-029**
reg. \$11
\$8.29



BUG GUARD PLUS IR3535® EXPEDITION™

ALL-IN-ONE PROTECTION
FROM SUN & BUGS

REPELS DEER TICKS THAT MAY
CARRY & TRANSMIT LYME DISEASE

- DEET-FREE / PABA-FREE
- NO NEED TO WASH OFF
- WATER-RESISTANT
- SPF 28 & SPF 30
- WITH VITAMIN E
- PROTECTS AGAINST mosquitoes,
deer ticks, gnats, no-seems,
sand flies and biting midges

A. Aerosol Spray SPF 28

Repels mosquitoes for
8 hours, deer ticks for
12 hours. 4 oz. net wt.

521-370 reg. \$20

\$13.99

B. Pump Spray SPF 30

Repels mosquitoes for
8 hours, deer ticks for
10 hours. 4 fl. oz. 255-278
reg. \$15

\$9.49

C. Family Size

Pump Spray SPF 30

8 fl. oz. 255-259 reg. \$24

\$17.39

D. Travel Size

Pump Spray SPF 30

2 fl. oz. 943-533 reg. \$12

\$8.49



BUG GUARD PLUS IR3535® LOTION

WATER RESISTANT PLUS SPF 30

REPELS MOSQUITOES THAT MAY
CARRY & TRANSMIT THE ZIKA VIRUS

- DEET-FREE / PABA-FREE
- NO NEED TO WASH OFF
- WATER-RESISTANT
- SPF 30
- WITH ALOE & VITAMIN E
- DERMATOLOGIST-TESTED

Gentle Breeze®

SPF 30 Lotion

4 fl. oz. 925-819

reg. \$15

\$9.49





BUG GUARD PLUS PICARIDIN

**FOR DAWN AND DUSK WHEN
BUGS ARE MOST ACTIVE**

**REPELS DEER TICKS THAT MAY
CARRY & TRANSMIT LYME DISEASE**

- DEET-FREE / PABA-FREE
- WITH VITAMIN E & ALOE*
- **PROTECTS AGAINST** mosquitoes, deer ticks, gnats, no-see-ums, sand flies, biting midges and black flies

*Picaridin Aerosol Spray does not contain aloe.
Read and follow label directions and precautions.

E. Aerosol Spray*

Repels mosquitoes for 6 hours, deer ticks for 7 hours. 4 oz. net wt.

315-243 reg. \$20

\$13.99

F. Pump Spray

Repels mosquitoes for 8 hours, deer ticks for 12 hours. 4 fl. oz. **255-373**

reg. \$15

\$9.49

G. Travel Size Pump Spray

2 fl. oz. **009-600**

reg. \$12

\$8.49

H. Family Size Pump Spray

8 fl. oz. **255-187**

reg. \$24

\$17.39

J. Towelettes

Repels mosquitoes for 8 hours, deer ticks for 12 hours. Resealable bag holds 8 packets. Each towelette, 9" L x 5½" W. Each, 3 fl. oz. **269-562**

reg. \$16

\$10.99 PACK OF 8

REACH® & LISTERINE® FLOSS always remember to floss!

REACH® Unflavored Waxed Floss

Accepted by the
American Dental
Association.

55 yards.

505-238

reg. \$3

\$1.99



REACH® Mint Waxed Floss

The #1 selling floss from REACH®.

Refreshing mint flavor.

Accepted by the
American Dental
Association.

55 yards.

504-652

reg. \$3

\$1.99



LISTERINE® Cool Mint® Floss Removes up to 61% more plaque than GLIDE® Mint Floss.

Waxed
coating is shred-
resistant. Mint
flavor for the
feeling of clean,
fresh breath.

55 yards.

505-261 reg. \$5

\$3.99



LISTERINE® Ultraclean® Mint Floss Removes 2X more plaque than GLIDE® Mint Floss.

With patented MICRO
GROOVES®
technology for
greater plaque
removal and
superior
cleaning.

30 yards.

505-223

reg. \$5

\$3.99



LISTERINE® Ultraclean®

Access® Flosser

*Long ergonomic handle with
nonslip grip.* Unflavored floss heads.

505-314 reg. \$6

\$4.79 includes 8 floss heads

LISTERINE® Ultraclean® Access®

Mint Flosser Refill

Disposable mint-flavored floss
heads. For use with the **LISTERINE®**
Ultraclean® Access® Flosser.

510-085 reg. \$7

\$5.64 pack of 28

LISTERINE® Ultraclean® Access® Unflavored Flosser Refill

Disposable unflavored
floss heads. For use
with the **LISTERINE®**
Ultraclean®

Access® Flosser.

521-969 reg. \$7

\$5.64 pack of 28



Loved for over 122 years
for its unique wintergreen flavor,
this classic oral care brand
is formulated to help keep teeth
and gums healthy with a
blend of anti-plaque and
specially refreshing ingredients.
Feel the difference!



Euthymol Toothpaste

Fluoride-free. Strong, unique flavor. With ingredients to keep breath fresh and help remove plaque. Recyclable aluminum vintage tube. 3.7 oz. net wt.

295-406

reg. \$10

\$6.99

Enjoy these special prices and exclusive offers only when you shop with an Avon Representative.

Euthymol Toothbrush Regular

Small head with soft bristles reaches the back teeth and is curved to hug gum line for deep and full cleaning. **301-150 reg. \$6**

\$3.99

Euthymol Toothbrush Classic

Larger head with soft bristles covers five teeth at a time for fast and efficient cleaning. Curved to hug gum line.

301-092 reg. \$6

\$3.99

Euthymol Mouthwash

Pink jelly formula for long-lasting freshness. 6.7 fl. oz. **301-183 reg. \$13**

\$9.99

Euthymol Breath Spray

Pocket-size mouth spray that keeps breath minty fresh, anytime, anywhere. .33 fl. oz. **302-084 reg. \$11**

\$7.99

PERIOE THERA-WHITE

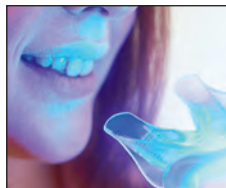

Perioe Thera-White Instant Whitening LED Light System

Use hydrogen peroxide gel with LED light for 10 minutes. Requires two lithium batteries (included). Refill syringe can be purchased separately. Gel, .17 fl. oz. **469-315** reg. \$55 **\$45.99** the kit

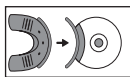

ATTACH LED DEVICE
to silicone mouth tray.



APPLY GEL
with syringe.

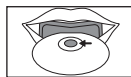

BITE DOWN ON TRAY Turn on light. Leave in for 10 minutes.

Perioe Thera-White Whitening Gel

Use 1-2X a day. Can also be used as a refill with LED system. Gel, .17 fl. oz. **616-718** reg. \$24 **\$19.99**

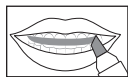

APPLY GEL with syringe. **LET DRY** for 1-2 minutes. Do not drink or eat for an hour. **REMOVE RESIDUE.** Brush or rinse.



Perioe Thera-White 2-in-1 Whitening Toothpaste

INNOVATIVE DUAL SYSTEM! Booster activates toothpaste to remove stains and whiten teeth faster and more effectively than with either alone. Fluoride-free. **Charcoal Cool Mint** 4.9 fl. oz. **469-406** reg. \$30 **\$26.50**

with
activated
charcoal



ONE-STEP WHITENING STRIP

The gel is already on the strip, no syringe needed.

with
hydrogen
peroxide



Peel the strip from the backing liner.

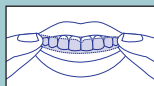

Apply the strip to cover teeth to be whitened. Align the dented edge with gum line.

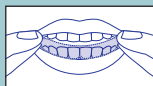

Do the same with lower teeth. Leave on for 30 minutes and peel off.

SIMULATED



Perioe Thera-White Dental Whitening Strips

Whitens in just 30 minutes. In 12 days, see whiter teeth for six months. Clear gel strip with hydrogen peroxide adheres to teeth and peels off easily. No-slip grip. Apple Mint flavor.

954-719 reg. \$24

\$19.99
BOX OF
20 STRIPS



A BRIGHTER SMILE ON THE GO

With hydrogen peroxide, instantly removes stains from food, coffee, wine and lipstick.

Perioe Thera-White Teeth Whitening Pen

Clear gel with hydrogen peroxide and an easy-to-use silicone tip. .13 fl. oz.

908-225
reg. \$26
\$19.99



PERIOE HIMALAYA PINKSALT the purity of nature, vegan oral care



**Perioe
Himalaya Pink Salt
Toothpaste Pump
Ice Mint**

Creamy paste in easy-to-use pump. Over 2.9X as much toothpaste as tube. Fluoride-free. 10 oz. net wt. **883-883** reg. \$12
\$10

**Perioe
Himalaya Pink Salt
Toothpaste Tube
Ice Mint**

Pink gel paste with aloe vera essence beads. Fluoride-free. 3.4 oz. net wt. **883-276** reg. \$6
\$5

**Perioe
Himalaya Pink Salt
Toothbrush Soft**
Microfibers with natural Himalayan pink salt help keep teeth clean. Soft bristles. **888-024** reg. \$5
\$4.29

FREE Perioe Himalaya Pink Salt Toothbrush*
with any Himalaya Pink Salt Toothpaste purchase from this page.
*Also sold separately. Limited quantities.



WHITENING ESSENTIALS with fluoride to help prevent cavities

Whitening Essentials Toothpaste Blanc Charcoal Fresh Mint

With activated charcoal to help remove stains and brighten teeth.

5.5 oz. net wt.

480-460

reg. \$10

\$8.19



Whitening Essentials Toothpaste Perioe Black Charcoal Clean Mint

With 10X more activated charcoal (compared to Blanc Charcoal) to help remove stains and brighten teeth.

5.5 oz. net wt.

820-622

reg. \$11

\$9.19



Whitening Essentials Toothpaste Original Cool Mint

With highly effective whitening agents to keep your smile bright.

5.5 oz. net wt.

478-259

reg. \$10

\$8.19



Whitening Essentials Toothbrush Medium Blanc Charcoal

Uniquely shaped brush. Medium bristles infused with activated charcoal to help your teeth look clean and bright.

474-162

reg. \$6

\$4.80



Elastine SALON de Color

100% gray coverage and rich, long-lasting color... without ammonia, parabens, mineral oil or benzophenone. For your most luxurious locks and healthy-looking hair. **No appointment necessary.**

Start with pre-color treatment.

Follow with color in two steps.

Finish with conditioning mask.



radiant **BLACKS**



Elastine Salon de Color **BLACK**

Make an impact for a dramatic look. **reg. \$9.99**
\$7.99

2 / Soft Black 038-553



Light Brown to
Medium Brown

Dark Brown to
Darkest Brown

Dark Brown to
Black

ravishing **REDS**



Elastine Salon de Color **REDS & AUBURNS**

Refresh, brighten or deepen color.
reg. \$9.99
\$7.99

4R / Dark Mahogany Red 039-750

Light Brown to
Medium Brown

Dark Brown to
Darkest Brown

Dark Brown to
Black

6R / Light Auburn 044-608

Medium Blonde to
Dark Blonde

Light Brown

Medium Brown to
Dark Brown

FREE Elastine Propolithera Hair Mask Pouch, 1 fl. oz.*
with any Elastine Salon de Color purchase, 196 thru 197.
*Limited quantities. (Full size sold on page 199.)

rich BROWNS



Elastine Salon de Color BROWNS

If your Brown color looks faded, make it vibrant!

reg. \$9.99

\$7.99

4 / Dark Brown 038-568

Light Brown

Medium Brown
to Dark Brown

Darkest Brown
to Black

4B / Dark Chocolate Brown 039-727

Light Brown

Medium Brown
to Dark Brown

Darkest Brown
to Black

5B / Medium Maple Brown 041-723

Dark Blonde

Light Brown to
Medium Brown

Dark Brown to
Darkest Brown

5CB / Medium Chestnut Brown 040-110

Dark Blonde

Light Brown to
Medium Brown

Dark Brown to
Darkest Brown

HAIR CARE

beautiful BLONDES

Elastine Salon de Color BLONDES

Lighten dark roots or completely color to tips. reg. \$9.99

\$7.99

7BL / Natural Dark Blonde 047-827

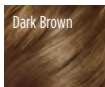
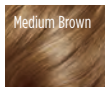
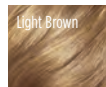

8BL / Medium Golden Blonde 057-475

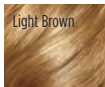
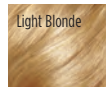

10BL / Extra Light Natural Blonde 058-620

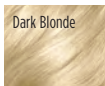
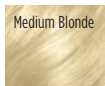
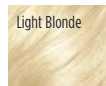

Enjoy these special prices and exclusive offers only when you shop with an Avon Representative.

C8 | 197

ELASTINE PROPOLITHERA styling boosters

Serum Treatment

Upon contact with water, nutrient-rich liquid visibly transforms into a creamy formula. 7.8 fl. oz.

359-821
reg. \$22
\$18



Aloe Dual-Active Hair Serum

Intense hydration with vitamins, minerals and other nutrients to bring damaged or chemically processed hair back to life. 3.4 fl. oz.

102-585
reg. \$30
\$25



Curl Cream

Rich hydration for bouncy, defined curls. Reduces frizz for a smooth, healthy-looking shine. 5 fl. oz.

102-475
reg. \$19
\$15



Volumizing Mousse

Lightweight formula helps add lift, bounce and body, enhances elasticity and minimizes breakage for a flexible hold with natural-looking, long-lasting style and shine.

Protects against heat, so it's perfect for blow-drying. 5 fl. oz.

847-550
reg. \$19
\$15



Volume Spray

Adds weightless volume and lustrous texture to thinning hair. 6.7 fl. oz.

103-840
reg. \$19
\$15



Leave-In Conditioner

Hydrates and nourishes dry hair, infusing it with rich lustre. 8.1 fl. oz.

102-570
reg. \$19
\$15



Rejuvenating hair care from bees. Formulated to add new life to hair, it infuses every strand with healthy-looking body and shine.
Free of sulfates and parabens.



Volumizing

Adds weightless volume and enhances texture to make hair look fuller, thicker and stronger. Each, 16.9 fl. oz.

A. Shampoo 892-607

B. Conditioner 892-870

Damage Repair

Helps repair and soften damaged hair so it appears smooth and manageable. Each, 16.9 fl. oz.

C. Shampoo 893-713

D. Conditioner 893-728

E. Hair Oil Serum

Helps to strengthen, protect, moisturize and smooth hair, and to add shine while styling. 5.7 fl. oz.

895-190

F. Hair Mask

Enriched with nutrients to help deeply nourish hair and mend damaged split ends. 10.1 fl. oz.

895-185

reg. \$18 each

\$15.99 each



MORE THAN JUST A DRY SHAMPOO

NO-RINSE, LEAVE-IN SHAMPOO DOES ALL THIS INSTANTLY:

CLEANSES No water needed. Leaves hair clean and freshly scented without rinsing.

DETOXIFIES With charcoal extract and soothing white tea powder, absorbs oil, sweat and odor. No talc powder or starch. No residue.

ENHANCES COLOR—3 shade-matching formulas
One is clear, great for blondes.

EXTENDS STYLING Leaves hair looking refreshed and restored with added volume.

Elastine Restore & Detox Dry Shampoo

No time? No worries! No wetting or resetting. Just spray, comb...done! Hair looks fresh instantly. Great for on the go or extending time between shampoos.

Enigmatic Dark **956-396**

Fearless Brunette **956-821**

Incredible Invisible **956-286**

Each, 5 oz. net wt. reg. \$19

\$16 each



SCAN.
SHOP.
SHARE.



Light Brown
244-642



Black
245-251



Dark Brown
245-213



Reddish Brown
243-627



ROOTS? NEVER.

Cover gray in seconds and extend time between salon visits.

Root Touch-Up

An instant way to cover up your roots. With scalp-nourishing Ha-Soo-Oh herb, black bean and ginseng. Built-in mirror. Travel-ready. Each, .25 oz. net wt.

reg. \$18
\$15.99 each

SIMULATION

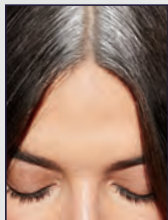

before touch-up

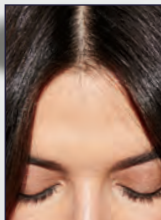

after touch-up

HEMPHARMX & ADVANCE TECHNIQUES

HEMP FOR HAIR

Shampoo and conditioner with cold-extracted hemp seed oil. Contains Omega 3-6-9, known to help moisturize and nourish hair, prevent breakage and deliver full volume.

Elastine HempharmX

Weightless hydration. Vegan formulas. Both are silicone-free. Shampoo is sulfate-free.

Shampoo

13.5 fl. oz. **359-836**

Conditioner

13.5 fl. oz. **360-544**

reg. \$24

\$20 each



Advance Techniques

Daily Shine

Dry Ends Serum

Helps mend and nourish split ends instantly. Contains UV absorbers to protect against the damaging effects of the sun. 2 fl. oz.

883-261

reg. \$11

\$7.69



Advance Techniques

360 Nourish with

Moroccan Argan Oil

Leave-In Treatment

With nourishing vitamins B and E, moisturizes dry, damaged hair, and infuses it with instant shine, irresistible softness, smooth silkiness and weightless movement. 2 fl. oz.

718-867

reg. \$16

\$10.99





NEW

**Dr. Groot
Premium Scalp Cleansing Brush**
Helps promote cleansing of
residue while massaging to
reinvigorate health of scalp as it
helps to stimulate circulation.
**065-776 reg. \$19
\$16**

- Formulated to help restore your scalp's invisible microbiome shield of healthy flora.
- Contains prebiotics and para-probiotics, and natural plant-based ingredients to help soothe redness and itching.
- With biotin to help thicken hair.
- No sulfates, parabens or silicones.

**Scalp Fortifying
Serum Treatment**

Moisturizes and
helps support
healthy hair roots and
growth.
6.7 fl. oz. **782-271**
reg. \$35
\$29

**Scalp Fortifying
Exfoliating
Shampoo**

With rosemary
extract, gently
exfoliates.
Removes dirt
and impurities.
8.4 fl. oz. **782-176**
reg. \$35
\$29

**Scalp Fortifying
Hair-Thickening
Shampoo**

With coconut oil,
cleanses as it
helps moisturize
dry scalp and
hair. 13.5 fl. oz.
778-014
reg. \$35
\$29

**Scalp Fortifying
Massaging Tonic**

Massage in.
Helps hair
follicles absorb
essential
nutrients.
5 fl. oz. **782-802**
reg. \$47
\$39.49



CHI® ESSENTIALS have a great hair day, every day

A. CHI® Essentials Replenishing Shampoo

Gentle daily shampoo with essential vitamins, minerals and amino acids.

No sulfates or parabens, so it won't strip hair of natural oils. Safe for color-treated hair.

12 fl. oz. **589-140**

reg. \$18

\$15.99

B. CHI® Essentials Moisturizing Conditioner

Lightweight daily conditioner. Infused with aloe to lock in rich moisture. With vitamins

A and B to help strengthen hair from roots to ends, increase elasticity and help smooth split ends and frizz. 12 fl. oz. **589-409**

reg. \$18

\$15.99

C. CHI® Essentials Repairing Serum

Deeply penetrating-yet-lightweight serum helps strengthen, protect, moisturize and smooth. With vitamin A to help seal split ends, and rosemary to help boost volume and shine.

6 fl. oz. **589-413**

reg. \$31

\$26.50

D. CHI® Essentials Thermal Protecting Spray

Helps protect hair from the damaging heat from styling tools. Silk molecules help lock in moisture and strengthen cuticles for frizz-free, shiny hair. 6 fl. oz.

589-432

reg. \$27

\$23.50



CHI® PRO STYLERS & TOOLS for salon-quality results

CHI® ENVIRO 54®

Natural Hold Hair Spray

For brushable hold. Lightweight. Fast-drying. No build-up. Anti-humidity. Thermal protectant for blow-drying. With silk to help build hair's strength and resilience, and natural botanicals to add volume and enhance shine. Paraben-free. 10 oz. net wt. **908-450** reg. \$26.50 **\$21.50**



CHI® Styling Cream Gel

Workable styling cream gel to create sleek styles or enhance natural curls. Light-hold, non-flaking formula that adds incredible shine and control to any style. Enriched with silk to help strengthen hair. 6 fl. oz. **908-479** reg. \$20.50 **\$16.80**



BioSilk® Silk Therapy®

Replenishes and reconstructs to help repair and protect all hair types. Tames frizz and flyaways and leaves hair silky smooth with reflective shine. Helps shield hair from UV rays, heat and humidity. 5.64 fl. oz. **011-349** reg. \$34 **\$28**



CHI® 1" Volcanic Lava Ceramic Pro Spin 'n' Curl

Preset temperature controls with adjustable timers and LED screen display. For any hair type. 12" L. Dual voltage for travel. 11 ft. swivel cord. Use only as directed. **471-527** reg. \$199 **\$179**



CHI® Advanced Ionic Compact Hair Dryer

Powerful 1875-watt ion generator emits negative ions to reduce drying time. Lightweight, compact design. Rapid Clean Technology with Blue LED light for cleaner air during styling. Adjustable heat and air-speed settings. Removable filter. 6½ ft. cord. Use only as directed. **471-474** reg. \$150 **\$135**



Your choice
of full-size
hand creams.
Nourish,
relieve, heal,
protect.



The best assortment...

**SKIN SO SOFT**

**Comforting
Shea Hand
Cream 225-386**

**Original
Replenishing
Hand Cream
941-268**

**Radiant Moisture
Replenishing
Hand Cream
941-272**

**Soft & Sensual
Replenishing
Hand Cream
867-315**

Each, 3.4 fl. oz.
reg. \$5

**MOISTURE
THERAPY
Daily Skin
Defense
Hand Cream
786-224**

**Calming Relief
Hand Cream
786-349**

**Intensive
Healing & Repair
Hand Cream
786-296**
Each, 4.2 fl. oz.
reg. \$6

**AVON CARE
Silicone Glove
Protective
Hand Cream**
Lasting protection
from dryness.
3.4 fl. oz. **048-660**
reg. \$6

\$2.69 each

hands down!

Enjoy these special
prices and exclusive offers
only when you shop with
an Avon Representative

ESSENTIALS lip care



Cherry **956-840** Strawberry **956-984** Coconut (with coconut oil) **140-983**

Aloe (with aloe extract; grape-flavored) **141-038**

VEILMENT CARE Lip Balm

Infused with naturally moisturizing jojoba oil and shea butter to keep lips soft and supple all day. Delicately scented and tinted. Each, .14 oz. net wt. **reg. \$2 \$1.39 each**

HEMP SEED OIL Ultra-Nourishing Lip Balm
Hemp-infused lip balm enhanced with moisturizing jojoba and coconut oils for deeply hydrated, naturally conditioned lips. No THC. Each, .14 oz. net wt. **reg. \$2.50 \$1.69 each**



Clear **957-058** Red **957-039**



MOISTURE THERAPY LIP BALM
Intensive Healing & Repair Moisturizing Lip Treatment Balm **207-949**
Daily Defense **777-936**
Calming Relief **777-682**
Each, .14 oz. net wt. **reg. \$2 \$1.39 each**



FLAVOR SAVERS LIP BALM
Strawberry **208-209**
Vanilla **209-501**
Melon **209-334**
Each, .14 oz. net wt. **reg. \$2 \$1.39 each**



DEW KISS
Lip Dew .14 oz. net wt. **208-012**
reg. \$2 \$1.39

A close-up, artistic photograph of a white ceramic sink. A single, large, translucent blue droplet is suspended in the air above the sink's edge. A thick, white, bubbly foam is overflowing from the sink, cascading down its side. The background is a solid, vibrant teal color. The overall composition is clean and modern, emphasizing the textures of the liquid and foam.

DAILY ESSENTIALS

From *head-to-toe*
favorites to
laundry essentials, these
are your *everyday*
go-to's that you just
can't live without.

HOME SOLUTIONS

❖ **Fresh Fiji**
4X Super Concentrated
Liquid Laundry Detergent
 Stain-removing enzyme
 blend and 4X concentrated*
 cleaning power for whiter
 and brighter clothes and
 prevents future stains.
 63 loads. 33.8 fl. oz.

168-481
 reg. \$16.99
\$12.99

*Per drop vs. Fresh Fiji standard
 liquid laundry detergent.
 **Based on regular loads for
 standard machine.



❖ **Fresh Fiji**
Color Booster
& Stain Remover
 Eliminates stains and
 odors, whitens whites
 and brightens colors.
 With peroxide and
 color-safe bleach.
 Each, 74.3 fl. oz.

835-602
 reg. \$58.99
\$44.99
 the pack
 of 3

❖ **Morning Aura Dish Soap**

Cuts grease, removes
 old grime and stains for
 ultraclean dishes.
 33.1 fl. oz.

Single Size 700-099
 reg. \$8.49
\$6.49

Pack of Four

Each,
 65.9 fl. oz.
332-822
 reg. \$49.99
\$39.99
 the
 pack of 4



Now
 available
 for individual
 purchase!



AAA 657-732



❖ **Bexel® Batteries**
 Alkaline.
 reg. \$16.99
\$12.99
 each pack
 of 20

AA 714-015



FRESH FIJI HYGIENIC POWER look, smell, be clean. live hygienic.

DAILY ESSENTIALS



❖ **Fresh Fiji Hygienic Power Laundry Detergent**

Combines our Hygienic Power formula to remove dirt you can't see, a stain-fighting solution to brighten and whiten and help prevent odors for a deeper clean. 25 loads. 33.8 fl. oz. **700-137** reg. \$8.99 **\$6.99**

❖ **Fresh Fiji Hygienic Power Laundry Bar & Stain Remover**

Hygienic Power formula in a bar! Perfect for pretreating or targeted spot treating, hand-washing and travel. Breaks down stains pre-wash. Safe for skin with moisturizing ingredients. 6.3 oz. net wt. **700-490** reg. \$3.49 **\$2.49**

❖ **Fresh Fiji Hygienic Power Color Booster & Stain Remover**

Hygienic Power formula. Makes whites bright, boosts and brightens colors and eliminates stains and odors. With peroxide and oxygen-based bleach. 63 loads. 47 fl. oz. **792-169** reg. \$12.99 **\$9.99**

❖ **Fresh Fiji Hygienic Power Fabric Softener**

3x concentrated. Softens, freshens, and protects clothes. Long-lasting rosewater and jasmine scent. Made with plant-based surfactants. Microplastic-free. Safe for skin and environment. 50 loads. 33.8 fl. oz. **792-355** reg. \$7.99 **\$5.99**

PERIOE WHITE ACTION

Vegan oral care to keep
your smile bright and
your breath fresh.

2 minty flavors and
2 color-coded brushes.



Perioe White Action Toothpaste

Fluoride-free formula with baking soda effectively cleanses and whitens teeth, and naturally refreshes breath. Each, 5.6 oz. net wt.

Strong Mint **609-667**
Original Mint **609-375**
reg. \$4
\$2.99 each

Perioe White Action Toothbrush

Effectively removes plaque and surface stains. Easy-grip rubber pads. Round-edge bristles for a gentle clean and a healthy mouth. Medium bristles.

Green **828-370**
Blue **609-671**
reg. \$1.29
99¢ each



VEILMENT CARE BAR SOAPS

Delicately scented, plant-based cleansers moisturize skin, leaving it beautifully soft and lightly fragranced.



Veilment Care Soothing & Relaxing Bar Soap

Light, fresh botanical and floral scent. Enriched with comforting lavender oil extract to help calm and soothe. Free from parabens and phthalates.

Each, 4.9 oz. net wt. **059-937**
reg. \$8

\$6.49 pack of 3

Veilment Care Moisturizing Bar Soap

Derived from olive oil and infused with coconut oil.

2.8 oz. net wt. **609-360**
reg. \$2.50

\$1.99

ELASTINE BOTANICALS

Infused with revitalizing babassu seed oil, chamomile flower water and lemon chestnut extract, and pH balanced, like healthy hair, it helps bring damaged hair back to life, adding dewy moisture for a smooth, natural-looking sheen.



NO • PARABENS • SILICONE • MINERAL OIL
TRICLOCARBAN • TRICLOSAN



DRY HAIR?

Cherry Blossom & Hyaluronic Acid
Moisturize dry, damaged hair with our hyaluronic acid-infused formula as thirsty strands drink it up.

Moisturizing Shampoo 278-472
Conditioner 278-487

6.7 fl. oz.
reg. \$4.50
\$3.79 each

WANT VOLUME?

Rosemary & Sea Salt

With rosemary to help promote thicker hair and scalp health, and sea salt to add body.

Volumizing Shampoo 278-491
Conditioner 278-544

6.7 fl. oz.
reg. \$4.50
\$3.79 each



FRIZZY HAIR?

Avocado & Quinoa

With nourishing avocado oil and quinoa seed extract to help protect hair from damage and prevent breakage.

Anti-Frizz Shampoo 278-578
Conditioner 278-620

6.7 fl. oz.
reg. \$4.50
\$3.79 each





With chia seed extract.

Oil-Balancing Cream

Refreshing gel-cream eliminates excess shine and minimizes the appearance of pores. 1.7 fl. oz. **906-753**

reg. \$13
\$6.99



With sunflower seed extract.

Anti-Aging Cream

Moisturizing formula works to visibly smooth the appearance of fine lines and wrinkles. 1.7 fl. oz. **906-681**

reg. \$13
\$6.99



**Bonus-Size
Dramatic Firming Cream**

2.5 fl. oz. **906-768**

reg. \$15
\$7.99

NOW
50%
MORE
smoothing and
firming cream!

GOOD BUYS

Going... going... gone!

So many deals, waiting just for you!
From beauty to fashion, home décor
and more, *get everything* you want—
all on sale and at *amazing prices!*

**Holiday
Hand Cream
Avon Care
Silicone Glove
Protective**

1.5 fl. oz.
054-256
reg. \$3
\$1.50



**Clearskin®
Pore Penetrating Black Mineral Mask**

Oil-absorbing mineral clay draws out pore-clogging dirt and oil. Changes color and cools as it tightens. Use 2-3 times a week.

2.5 fl. oz. **320-000**
reg. \$10

\$5
SAVE \$5



**Holiday Lip Balm
Peppermint Mocha**

054-218
Buttercream
053-408
Each, .14 oz. net wt.
reg. \$2
\$1 each



**Isa Knox
LXNEW Platinum Serum Gift Set**

Our full-size oil serum, plus a travel-size day and eye cream, are infused with firming hibiscus extract, rejuvenating peptides and soothing madecassoside (aka cica), to help give skin a visible lift and more youthful look. Comes in gift box.

Includes:

- Sculpting Oil Serum, 1.35 fl. oz.
- Sculpting Day Cream, .84 fl. oz.
- Sculpting Eye Cream, .16 fl. oz.

054-495 reg. \$91

\$45.50

the 3-piece set
SAVE \$45.50



JUMBO SIZES GET 50% MORE THAN REGULAR FULL SIZES!



Isa Knox Anew LX Ultimate Jumbo Rejuvenating Serum Set

Limited-edition paeonol-infused collection.

Boxed set includes:

- Jumbo Rejuvenating Serum, 2 fl. oz.
- Travel-size Rejuvenating Serum, .23 fl. oz.
- Travel-size Rejuvenating Day Cream, .5 fl. oz.

453-779
reg. \$109

\$54.50 the 3-piece set
SAVE \$54.50



Jumbo Size Anew Hydra Fusion 1.5% Hyaluronic Acid Serum

With our highest concentration of hyaluronic acid for immediate and lasting hydration. Use before moisturizer. 1.5 fl. oz.

469-482
reg. \$73

\$36.50
SAVE \$36.50

SAVE UP TO 50% WHILE SUPPLIES LAST.
FINAL SALE/NO RETURNS



VDL + Pantone™ Skin Illuminating Lumilayer Primer Set

Boxed set includes:

- Full-Size Lumilayer Primer, 1.01 fl. oz.
- Travel Size: Each, .16 fl. oz.

Travel Size: Each, .16 fl. oz.
• Lumilayer Primer Fresh
• Lumilayer Rosy Perfect Primer
375-979 reg. \$47

\$23.50 the 3-piece set
SAVE \$23.50



VDL + Pantone™ Skin Illuminating Primer Trial Kit

Travel size. Each, .16 fl. oz.

Boxed set includes:

- Lumilayer Primer
- Lumilayer Rosy Perfect Primer
- Satin Veil Primer
- Lumilayer Primer Fresh

375-964 reg. \$24

\$12 the 4-piece set
SAVE \$12

Holiday Beauty Caddy

Removable inside dividers, clear plastic pockets and lattice elastic straps. Folds up for storage. 9⁵/₈" L x 5⁵/₈" W x 5¹/₈" H. Polyester, PVC.

052-090

reg. \$23

\$11.50

SAVE

\$11.50



Contents not included.

fmg Colors of LOVE

Lip Shine

Sheer coverage.
Shimmer finish.
Coconut flavor.
.13 oz. net wt.
reg. \$18

\$9

SAVE \$9



Beachy Peach
151-513



Elastine PropoliThera Honey Me Smooth Hair Kit

Nourish hair with the bee goodness of honey, propolis extract and royal jelly for healthy-looking body and shine.

Boxed set includes:

- Four Rejuvenating Hair Oil Serum Packettes, each, .1 fl. oz.
- Damage Repair Shampoo, 1.69 fl. oz.
- Damage Repair Conditioner, 1.69 fl. oz.

054-351 reg. \$15.99

\$7.99 the 6-piece kit
SAVE \$8



Physiogel Daily Moisture Therapy Holiday Set

Boxed set includes:

- Body Lotion, 1.7 fl. oz.
- Facial Dermo-Cleanser, 1.7 fl. oz.
- Facial Lotion, 1.7 fl. oz.

054-366 reg. \$28.99

\$14.49 the 3-piece set
SAVE \$14.50

Gent's Holiday Gift Set

Boxed set includes:

- Mesmerize Black Eau de Toilette *warm & intoxicating* Pepper, addictive nutmeg and warm tonka bean, 1.7 fl. oz.
- Gentology for Men Herb & Aloe Total Care Moisturizer, 5.1 fl. oz.
- Gentology for Men Herb & Aloe 2-in-1 Hair and Body Wash, 10.1 fl. oz.

059-186

reg. \$57

\$28.50

the 3-piece set
SAVE \$28.50



SAVE UP TO 50% WHILE SUPPLIES LAST.
FINAL SALE/NO RETURNS

❖ **Glowing Light-Up Church***

Light flickers inside. On/off switch. Button cell battery (included). 4 $\frac{7}{8}$ " L x 3 $\frac{1}{2}$ " W x 5 $\frac{3}{4}$ " H. Porcelain with bottle brush trees. Imported.

543-401
reg. \$39.99

\$11.99
SAVE \$28



❖ **Santa's Coming to Town Light-Up***

Christmas tree lights up. On/off switch. Takes three AA batteries (not included). 10 $\frac{3}{8}$ " L x 5 $\frac{1}{4}$ " W x 6 $\frac{1}{4}$ " H. Porcelain. Imported. **807-106** reg. \$44.99

\$13.49
SAVE \$31.50



❖ **North Pole Directional Outdoor Sign**
10" L x 4 $\frac{1}{4}$ " W x 32" H. Weighted iron base, metal signs and pole. Imported. **807-417**
reg. \$54.99

\$16.49
SAVE \$38.50

❖ **Glitter Light-Up Tree***

Lights up. On/off switch. Takes three AA batteries (not included). 3 $\frac{7}{8}$ " diam. x 11" H. Glass. Imported. **574-103**
reg. \$36.99

\$11.09
SAVE \$25.90



Don't forget the batteries!
AA and AAA sizes available on page 210.

*For decorative use only. Keep out of reach of children.

❖ **Christmas Shelf Sitter***

Cheeks light up. On/off switch. Takes two AA batteries (not included). 19" H. Polyester. Imported.

reg. \$32.99

\$9.89
each
SAVE
\$23.10



Santa
807-550

Snowman
807-460

❖ **Santa's Toy Shop Light-Up***

Lights up. Interior Christmas tree spins. Plays tunes. On/off switch. Takes three AA batteries (not included). 6 $\frac{3}{4}$ " L x 5" W x 9 $\frac{1}{4}$ " H. Plastic. Imported. 807-311

reg. \$49.99
\$14.99
SAVE **\$35**

❖ **Santa Hat Outdoor Light-Up**

Includes yard stakes. Light with timer and outdoor battery case. On/off switch. Takes three AA batteries (not included). 18" H x 7" diam. Iron, polyester. Imported.

807-455

reg. \$49.99

\$14.99 the set of 3
SAVE **\$35**

❖ **Mouse Shelf Sitter***

Tree and gift light up. On/off switch. Takes three AAA batteries (not included). Each, 18" H (head to toe), sitting 11" tall. Polyester. Imported. reg. \$32.99

\$9.89 each
SAVE **\$23.10**



Boy Mouse
836-924

Girl Mouse
838-362

SAVE UP TO 70% WHILE SUPPLIES LAST.
FINAL SALE/NO RETURNS



❖ Hooded Pullover with Built-In Face Mask*

Black hooded pullover with a built-in face mask with ear loops. Polyester/rayon/spandex. Center back length: 26" L on M and 1X. Machine wash, dry flat. Imported.

M(8-10) **220-551**

1X(18W-20W) **220-623**

L(12-14) **220-604**

2X(22W-24W) **220-700**

XL(16) **220-619**

3X(26W-28W) **220-714**

reg. \$49.99

\$14.99

SAVE \$35

❖ Unisex Baseball Cap with Removable Shield*

Adjustable baseball cap with removable shield. Cotton/man-made materials. Hand wash, line dry.

Imported. **093-502**

reg. \$32.99

\$9.89

SAVE \$23.10



❖ Sleeveless Top with Built-In Face Mask*

Black sleeveless top with a built-in face mask with ear loops. Polyester/spandex. Center back length: 26" on M and 1X. Machine wash, line dry. Imported.

XS(0-2) **219-695**

XL(16) **220-183**

S(4-6) **219-900**

1X(18W-20W) **220-217**

M(8-10) **220-016**

2X(22W-24W) **220-312**

L(12-14) **220-164**

3X(26W-28W) **220-418**

reg. \$39.99

\$11.99

SAVE \$28

❖ Cowl-Neck Button-Detail Top

Dark-red, long-sleeve top with asymmetrical decorative-button detail. Viscose, polyester and spandex. Center back length: 28" on 1X. Machine wash, dry flat. Imported.

L(12-14) **328-819**

1X(18W-20W) **333-690**

XL(16) **329-208**

2X(22W-24W) **335-119**

reg. \$44.99

3X(26W-28W) **335-123**

\$13.49

SAVE \$31.50



*Not for medical use or designed to protect you from infection.

❖ Adult Protective Face Shield Hat*

Bucket hat with a connected face shield. Cotton/man-made materials. Hand wash, line dry. Imported.

Grey M/L **832-460**

Black M/L **832-493**

reg. \$32.99

\$9.89 each

SAVE \$23.10



PACK
OF 4



❖ Eco-Friendly Socks—4-Pack

Includes purple, black, pink and ivory low-cut socks. Eco-friendly: made from recycled plastic bottles, and socks can be recycled. Fits shoe sizes 6-10. Recycled polyester/rubber/spandex. Machine wash and dry. Imported. **794-119 reg. \$16.99**

\$5.09 the pack of 4

SAVE \$11.90



❖ Fashion Crew Sock

Patterned crew socks. Fits shoe sizes 6-10. Cotton/polyester/spandex. Machine wash and dry. Imported.

Tan **275-579**

Grey **275-621**

reg. \$7.99

\$2.39 each pair

SAVE \$5.60



PACK
OF 2



PACK
OF 2

❖ Boot Socks—2 Pack

Ribbed mid-calf boot sock with contrasting details. Fits shoe sizes 6-10. Cotton/polyester/spandex/rubber. Machine wash and dry. Imported.

Pink Multicolor Pack **275-545**

Grey Multicolor Pack **275-550**

reg. \$14.99

\$4.49 the pack of 2

SAVE \$10.50

SAVE UP TO 50%

WHILE SUPPLIES LAST.
FINAL SALE/NO RETURNS

THE WOW DEAL



\$148 VALUE

Shine Bright All Day!

From glistening hair to glowing skin, we've got the collection to keep you looking radiant all over.

Isa Knox LXNEW Clean

Soothing Whipped Oil Cleanser

Mild amino acid-based ingredients derived from coconut eliminate impurities and excess oil without residue. Soothes with panthenol and aloe. 5 fl. oz. **\$16 value**

Sold separately on page 65.

Elastine Propolithera

Hair Oil Serum

Helps to strengthen, protect, moisturize and smooth hair, and to add shine, while styling. 5.7 fl. oz.

\$18 value

Sold separately on page 199.

Isa Knox Anew Clinical

Revitalize & Reveal

Extra Strength Retexturizing Peel

Results similar to a 35% pro glycolic peel.* 30 fragrance-free pads. 2" diam.

\$40 value

Sold separately on page 55.

Anew Vitamin C Brightening Serum

Has as much vitamin C as 30 oranges! Skin looks visibly energized and brightened with the power of 10% pure vitamin C. Use AM and PM. 1 fl. oz.

\$44 value

Sold separately on page 61.

Skin So Soft

Radiant Moisture Bonus-Size Bath Oil

Keeps skin hydrated after a bath or shower.

With argan oil. Peony and musk scent. 25 fl. oz.

\$30 value

Sold separately on page 166.

ALL 5 FOR \$50

630-767

LIMITED QUANTITIES.

*In 6 out of 8 attributes tested over a 7-week period.



Enjoy these special prices and exclusive offers only when you shop with an Avon Representative.

C8 | 227

Got a skin CONCERN? We've got a SOLUTION!

Visibly improves skin tone.

Banishing Cream
Skin Discoloration Improver
2.5 fl. oz. **463-374**
reg. \$10
\$4.99

Skin looks and
feels smoother.

Dramatic Firming Cream
1.7 fl. oz. **463-393**
reg. \$10
\$4.99

Adds rich moisture to dry skin.

Nurtura Replenishing Cream
1.7 fl. oz. **161-070**
reg. \$10
\$4.99

**LOWEST PRICE
THIS YEAR!**



© 2022 The Avon Company. All rights reserved.

CAMPAIGN 8, 2022

THE AVON COMPANY
165 BROADWAY, NY, NY 10006

To place an order, call:



Brochure effective until _____

Find me at www.avon.com/repstore/ _____



Not applicable in
Puerto Rico or the
Caribbean.



See our commitment at
www.avon.com/animal-welfare

RETURN POLICY If you are not satisfied, return any item within 45 days. View Avon's full 45-Day Return Policy at www.avon.com/shipping-returns.