

# AVON

CAMPAIGN 7

+  
Our gift  
to you  
details inside



take care of your skin  
**naturally!**

# Scan. Shop. Share.

Shop the way you want to shop. Watch special video features, try our virtual makeover tool and play with all our makeup.

- Find your perfect shade.
- Share your faves.
- Discover something new!



Scan the QR code and experience the catalog right on your phone!

AVON.COM at your fingertips.

# c.7

## **14 GOTTA GET IT!**

*All your beauty faves in one collection.*

## **15 SKIN CARE**

*See results with high-performance formulas.*

## **47 WELLNESS**

*Caring for mind, body and spirit.*

## **55 MAKEUP**

*Your must-haves to keep you looking beautiful.*

## **97 FRAGRANCE**

*Find your new signature scent.*

## **126 JEWELRY**

*Jewelry styles that will elevate your look.*

## **148 FASHION**

*It's chill time, and Studio 1886 is cool, casual and cozy.*

## **164 HOME**

*Powerful cleaning solutions for your home.*

## **170 BATH & BODY**

*Pamper and refresh for that head-to-toe glow.*

## **219 DAILY ESSENTIALS**

*Everyday go-to's that you just can't live without.*



a natural alternative  
to retinol



**FREE**

try-it sizes of  
**FARM RX BAKUCHIOL CREAM,**  
.33 fl.oz., and  
**EYE CREAM, .17 fl. oz.\*,**  
with any purchase on pages 6–13.

\*Limited quantities.  
Full sizes sold  
on pages 5 and 7.



Beauty  
that's simply  
natural



Naturally derived skin care and body care can help soothe irritated skin because it has nourishing ingredients you want—without many of the unsafe ingredients you don't. Discover all the ways to keep your skin care green and clean, so your skin looks fresh and glowing...and feels blissfully serene.

Plant-based **bakuchiol**,  
now in a daily moisturizer.

NEW



**Farm Rx Bakuchiol Cream**

Moisturizing cream with bakuchiol, a plant-based alternative to retinol, and a blend of botanical extracts clinically tested to reduce the look of wrinkles instantly and visibly improve firmness and elasticity in two weeks. Vegan formula is hypoallergenic, dermatologist-tested and suitable for sensitive skin. 3.04 fl. oz.

**004-044 reg. \$44**

**\$29.99**



**FREE!**

**TRY-IT SIZES** of Farm Rx Bakuchiol Cream and Eye Cream with any purchase on pages 6–13. Limited quantities. Details, page 3.

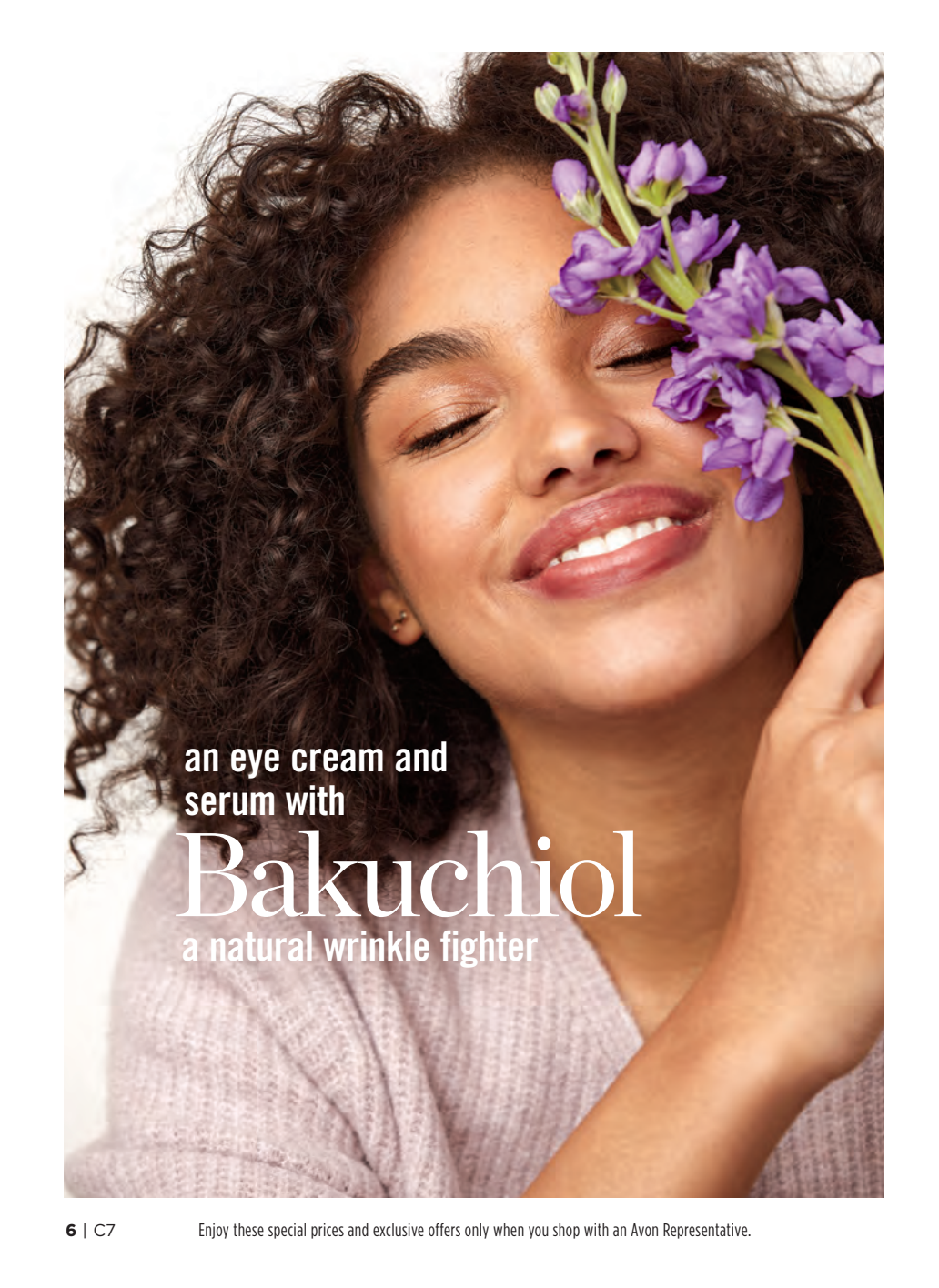

A close-up portrait of a woman with dark, curly hair. She is holding a sprig of purple flowers near her face, with one flower partially covering her closed eye. She has a gentle smile and is wearing a light-colored, textured sweater. The background is a soft, out-of-focus white.

an eye cream and  
serum with

# Bakuchiol

a natural wrinkle fighter

## A GENTLE PLANT-BASED ALTERNATIVE TO RETINOL

that helps visibly reduce wrinkles and discolorations without the same irritation... and does not promote photosensitivity, so it can be used during the day!



### Farm Rx Bakuchiol Eye Cream

Hydrating and revitalizing formula visibly reduces dark circles, fine lines and wrinkles, without irritating the delicate eye area, for a smoother, brighter and firmer look.

1.01 fl. oz. **954-537 reg. \$37**

**\$29.99**

### Farm Rx Bakuchiol Serum

Concentrated lightweight oil-textured formula penetrates the skin's surface to target fine lines, wrinkles and dullness without irritation. See smoother, younger and more radiant-looking skin.

1.01 fl. oz. **954-594 reg. \$44**

**\$34.99**

**FREE!** TRY-IT SIZES of Farm Rx Bakuchiol Cream and Eye Cream with any purchase on pages 6–13. Limited quantities. Details, page 3.



# go green for healthy-looking skin



## FARM RX SUPER GREENS

Vegan skin care with natural plant-based ingredients, like **broccoli sprouts**, **brussels sprouts**, **green tea** and **moringa oil** to nourish skin.

### Farm Rx Super Greens Cooling Gel

Use as a lightweight moisturizer to help soothe and cool skin, or apply thicker, after serum, as a mask to hydrate overnight as needed.  
3.04 fl. oz. **953-268 reg. \$37**  
**\$29.99**

### Farm Rx Super Greens Multivitamin Moisture Cream

Locks in essential nourishing moisture. Use daily after cleansing, serums and treatments. 3.04 fl. oz.  
**953-272 reg. \$37**  
**\$29.99**





go green for calmer skin

## GREEN GODDESS

Your fix for stressed-out skin,  
it's a **CBD-infused** facial oil that  
helps skin feel blissfully soothed.



### Green Goddess Facial Oil

Use AM/PM, after cleansing and serum. For extra-dry skin, use after cream or gel moisturizers.

- 99% natural ingredients
  - 100mg broad-spectrum CBD
  - suitable for sensitive skin
  - rich in omega fatty acids and vitamin E • fragrance-free
  - vegan • hypoallergenic
  - dermatologist-tested • no THC
- .95 fl. oz. **287-507 reg. \$50**

**\$34.99**



**FREE!** TRY-IT SIZES of Farm Rx Bakuchiol Cream and Eye Cream with  
any purchase on pages 6–13. Limited quantities. Details, page 3.

**TO USE:** Smooth a few drops onto damp skin and let dry. Use alone or layer over or under your favorite moisturizer or CBD cream.



**Veilment CBD Dry Body Oil**  
Lightweight, nongreasy and quickly absorbed. Nourishes skin with instantly replenishing hydration while it helps reduce redness and soothe irritation so skin looks healthy and radiant. Hypoallergenic. Dermatologist-tested. Fragrance-free. No THC. 3.7 fl. oz. **408-224 reg. \$37 \$30**

**NO mineral oil, parabens, sulfates, phthalates, triclosan or THC.**



# CBD soothers

Our CBD-infused formulas help soothe dry, stressed-out, sensitive skin so it feels cool, calm and collected.



## **Veilment CBD Nourishing Body Cream**

Leaves skin feeling soothed, soft and nourished. Light jasmine scent. No THC. 5 fl. oz.

**333-685 reg. \$33**

## **Veilment CBD Soothing & Nourishing Body Cream**

Concentrated formula.

Distressed skin feels soothed, and looks smoother and healthier. Light geranium scent.

No THC. 1.7 fl. oz.

**333-226 reg. \$33**

**\$29.50 each**







**Veilment CBD  
Cooling Body Roll-On Gel**

With 100mg CBD, cooling menthol and nourishing essential oils for soothing relief, and an easy roll-on design to target any area of dry-skin discomfort.

No THC. 2.5 fl. oz. **958-456**

reg. \$24

**\$20**



**FREE!** TRY-IT SIZES of Farm Rx Bakuchiol Cream and Eye Cream with any purchase on pages 6–13. Limited quantities. Details, page 3.

# hemp naturally nourishes

## VEILMENT ULTRA-NOURISHING HEMP SEED OIL

A naturally derived oil enriched with **omega-3-6-9 fatty acids** and **vitamin E** to help naturally nourish, hydrate and soften as it cleanses, for the look of healthy radiance.

### Shower Shake

Creamy yet light, milky dual-phase formula infused with hemp seed oil and gentle cleansers. Shake before use. No CBD or THC. 10.1 fl. oz.

**157-363 reg. \$23**  
**\$18**

### Dry Body Oil

Light, easily absorbed. Helps deeply nourish and hydrate dry and irritated skin. Fragrance-free. Hypoallergenic. No CBD or THC. 5 fl. oz.

**564-106 reg. \$35**  
**\$28**



Enjoy these special prices and exclusive offers only when you shop with an Avon Representative.



# GOTTA GET IT!

## ❖ Daily Pick-Me-Ups Set

- fmg Glimmer Longwear Gel Eyeliner in Tornado, .21 oz. net wt.
- Anew Power Serum Try-It Size, .24 fl. oz.
- fmg Glimmer Lip Glaze in Shine, .3 fl. oz.
- Veilment Hemp Seed Oil Ultra-Nourishing Lip Balm in Clear, .14 oz. net wt.
- Senses Antibacterial Hand Gel in Fresh Cucumber & Melon, 2.5 fl. oz.
- Comes in resealable bag.

852-574



## ONLY \$10

WITH ANY \$40 PURCHASE  
**\$40.50 VALUE**

Due to unforeseen demand, Avon reserves the right to substitute products of equal or greater value.



# SKIN CARE

Want to see *fewer wrinkles*?  
More *lift*? Or just a *radiant complexion*?  
Our high-performance collections can  
help you meet (+ exceed) your  
**#SKINCAREGOALS.**

## Isa Knox Anew LX Ultimate

Infused with paeonol, our unique extract harvested at its peak from rare peonies in a patented compound specially formulated for a rejuvenated look beyond the ultimate.



**Isa Knox  
Anew LX Ultimate  
Rejuvenating Day Cream**  
This multipurpose paeonol-infused day cream visibly reduces wrinkles and improves the look of elasticity, radiance and skin texture. With nutmeg to help visibly even skin tone and soothe skin. 1.7 fl. oz. **630-900**  
reg. \$50  
**\$39.99**

**Isa Knox  
Anew LX Ultimate  
Rejuvenating  
Dual Night Cream**  
Two-step cream infused with paeonol and macadamia oil. Volume Cream with rice bran extract to help visibly plump skin. Firming Cream with peptides to support production of collagen and elastin. Each, .85 fl. oz. **629-308**  
reg. \$50  
**\$39.99**

**Isa Knox  
Anew LX Ultimate  
Rejuvenating  
Eye Serum**  
Infused with paeonol and niacinamide to help visibly reduce fine lines around the eye area and de-puff under-eye bags. 1 fl. oz. **630-915**  
reg. \$50  
**\$39.99**



**Isa Knox  
Anew LX Ultimate  
Rejuvenating Serum**

The luxurious serum, infused with paeonol and ceramides, visibly improves elasticity, radiance and skin texture, and reduces the appearance of fine lines and wrinkles for a younger, smoother, firmer look. 1.35 fl. oz.

**630-752**  
reg. \$56  
**\$44.99**



Model is wearing  
Isa Knox Anew LX Ultimate  
Lip Balm in Red.

With glossy oil for silky-smooth lips.

**Isa Knox  
Anew LX Ultimate  
Lip Balm**

Wear alone or  
over lipstick.

Each, .12 oz. net wt.

Red **318-974**

Pink **318-917**

reg. \$25

**\$19.99**





see **firmer,**  
**smoother** skin  
in just **one week\***

**Isa Knox LXNEW Platinum  
Sculpting Oil Serum**

Hibiscus extract-infused serum, with collagen-boosting peptides and rejuvenating antioxidants, helps visibly smooth wrinkles and tighten facial contours for a firmer, smoother, more lifted look. Hypoallergenic. 1.35 fl. oz. **318-720 reg. \$56 \$44.99**

**Isa Knox LXNEW Platinum  
Sculpting Day Cream**

Infused with moisturizing hibiscus extract and smoothing ceramide, visibly tightens facial contours and reduces wrinkles for a firmer, smoother, more sculpted look. Hypoallergenic. 1.7 fl. oz. **318-845 reg. \$50 \$39.99**

**Isa Knox LXNEW Platinum  
Sculpting Night Cream**

With firming hibiscus extract, ceramide, squalane and shea butter, visibly tightens facial contours and reduces wrinkles for a firmer, smoother, more defined look. Hypoallergenic. 1.7 fl. oz. **318-850 reg. \$50 \$39.99**

**Isa Knox LXNEW Platinum  
Sculpting Eye Cream**

Hibiscus extract-infused formula with hydrating panthenol and revitalizing antioxidants leaves the delicate eye area looking firmer, brighter, more defined. Ophthalmologist-tested. .84 fl. oz. **318-883 reg. \$50 \$39.99**

\*Based on a consumer-perception test.



SCAN.  
SHOP.  
SHARE.



innovative formulas with  
organic **hibiscus extract**  
help skin look **lifted**  
**from every angle**



Enjoy these special prices and exclusive offers only when you shop with an Avon Representative.

## ULTIMATE combats multiple signs of aging



**Multi-Performance Day Cream Broad Spectrum SPF 25**  
1.7 oz. net wt.  
156-993 reg. \$42  
**\$23.99**



**Multi-Performance Night Cream**  
1.7 oz. net wt.  
157-162  
reg. \$42  
**\$23.99**

**NEW**

Same formula as regular size!

**Jumbo-Size Day Cream Broad Spectrum SPF 25**

2.5 oz. net wt.  
997-573 reg. \$52  
**\$29.99**



**GET 50% MORE** than our regular full size!

### Multi-Performance Eye System

Visibly smooths crow's-feet and de-puffs under-eye bags. Cream, .5 oz. net wt. Elixir, .09 oz. net wt.  
353-254  
reg. \$42  
**\$23.99**



### Supreme Dual Elixir

A superior serum and precious oils. Follow with Advanced Performance Crème and see a difference in even the most advanced signs of aging. Serum/Oil, .67 fl. oz. each.  
588-421 reg. \$60  
**\$38.99**



### Supreme Advanced Performance Crème

With Black Pearl Extract. See a dramatic difference in deep wrinkles and skin radiance. 1.7 oz. net wt.  
442-483 reg. \$60  
**\$38.99**



### Anew Ultimate Regimen Set

Includes three full-size moisturizers plus one try-it-size serum.

- **Day Cream Broad Spectrum SPF 25** 1.7 oz. net wt.
- **Night Cream** 1.7 oz. net wt.
- **Eye System** Cream, .5 oz. net wt. Elixir, .09 oz. net wt.
- **Anew Power Serum** .24 fl. oz.

4-PIECE BOXED KIT  
885-723  
reg. \$128  
**\$54.99**





**Day Cream  
Broad Spectrum  
SPF 25**  
1.7 oz. net wt.  
064-110  
reg. \$42  
**\$23.99**

**NEW**

**Same formula  
as regular size!**

**Jumbo-Size  
Day Cream  
Broad  
Spectrum  
SPF 25**

2.5 oz. net wt.  
881-326 reg. \$52  
**\$29.99**



**GET 50% MORE** than  
our regular full size!

**ANEW Platinum Regimen Set**

Includes three full-size moisturizers  
plus one try-it-size serum.

- **Day Cream Broad Spectrum SPF 25**  
1.7 oz. net wt.
- **Night Cream** 1.7 oz. net wt.
- **Eye & Lip Cream** .5 oz. net wt.
- **Anew Power Serum** .24 fl. oz.

**4-PIECE BOXED KIT**

**732-639**  
reg. \$128  
**\$54.99**



**Night Cream**  
1.7 oz. net wt.  
**610-045**  
reg. \$42  
**\$23.99**



**Firm and Sculpt  
Cream for  
Neck and Chest**

Use PM after  
cleansing.  
1.7 oz. net wt.  
**395-294**  
reg. \$42  
**\$23.99**



**Eye & Lip Cream**  
Dual applicator.  
.5 oz. net wt.  
**328-072**  
reg. \$42  
**\$23.99**





**CLINICAL** treat your skin like a professional

SCAN.  
SHOP.  
SHARE.



## rev up your regimen with boosters

### Isa Knox LXNEW Clinical Booster Pore Perfector

Visibly reduces pores and blemishes in 15 minutes. 1 fl. oz. **727-963** reg. \$40  
**\$22.99**

### Isa Knox LXNEW Clinical Booster Microbiome Balance

Visibly reduces redness in 15 minutes so skin looks healthier. 1 fl. oz.  
**727-978** reg. \$40  
**\$22.99**

### Isa Knox LXNEW Clinical Booster Moisture Lock

Instant hydration that lasts for 72 hours. 1 fl. oz. **727-982** reg. \$40  
**\$22.99**



## the wrinkle wrangler retinol

### Isa Knox Anew Clinical Line Eraser with Retinol Targeted Treatment

In just one week, the look of deep lines is smoothed and resurfaced. Use PM.  
.67 fl. oz. **729-397**  
reg. \$40  
**\$22.99**

### Isa Knox Anew Clinical Line Eraser with Retinol Treatment

100% of women showed improvement in the look of fine lines and wrinkles. Use AM/PM. 1 oz. net wt.  
**729-382** reg. \$45  
**\$26.99**



**Isa Knox  
Anew Clinical  
Revitalize & Reveal  
Intensive Peel**

An intensive resurfacing peel similar to pro acid peels. With AHA (28.3%) and PHA (8.1%) to soothe and moisturize skin as it exfoliates so skin looks more youthful and radiant. 1 fl. oz.  
**780-025 reg. \$45 \$26.99**



**Isa Knox  
Anew Clinical  
Revitalize & Reveal  
Resurfacing Expert  
Smoothing Fluid**

79% as effective as a pro micro-dermabrasion without the same irritation. 1 fl. oz.  
**729-416 reg. \$44 \$26.99**



**Isa Knox  
Anew Clinical  
Revitalize & Reveal  
Extra Strength Retexturizing Peel**

Results similar to a 35% pro glycolic peel.\* 30 fragrance-free pads. 2" diam.  
**729-420 reg. \$40 \$22.99**



\*In 6 out of 8 attributes tested over a 7-week period.

**Isa Knox  
Anew Clinical  
Revitalize & Reveal  
Advanced Wrinkle Corrector**

In just two weeks, wrinkles appear reduced. 1.7 fl. oz.  
**729-401 reg. \$40 \$22.99**



# the skin plumper collagen

## **Isa Knox Anew Clinical Collagen Booster Eye Lift Pro Dual Eye System**

With a peptide complex to help boost collagen production. In one week, eye area looks lifted, firmer and tighter.

Gel, .33 fl. oz.

Cream, .33 fl. oz.

**729-435 reg. \$40**

**\$22.99**



## **Isa Knox Anew Clinical Collagen Booster Microneedling Polisher**

At-home skin-resurfacing alternative to micro-dermabrasion and micro-needling procedures.

Visibly diminishes pores, fine lines and wrinkles. Skin looks smoother and more radiant.

Vegan formula. 1.7 fl. oz.

**798-592 reg. \$34**

**\$18.99**

## **Isa Knox Anew Clinical Collagen Booster Rejuvenating Serum Ampoules**

Powerful peptide blend boosts natural production of collagen. Capsulated single-use ampoules keep formula fresh and potent. Vegan formula.

60 ampoules, .008 fl. oz. each.

**803-077 reg. \$62.50**

**\$49.99**



give your regimen  
a power boost

**Anew Power Serum**

Visibly improves wrinkles, radiance, firmness and texture. Use AM and PM after cleansing, as your treatment before moisturizing. 1 fl. oz. **417-187** reg. \$45 **\$26.99**



SCAN.  
SHOP.  
SHARE.



**Anew Clinical  
Absolute Even  
Multi-Tone  
Skin Corrector**

9 out of 10 women saw a dramatic improvement in skin tone for flawless-looking skin. 1 oz. net wt. **173-271** reg. \$44 **\$26.99**



**Skinvincible  
Day Lotion  
Broad Spectrum  
SPF 50**

Avon's highest sunscreen protection with 24-hour moisture. Use AM. 1 oz. net wt. **419-065** reg. \$40 **\$22.99**



**Skinvincible  
Deep Recovery Cream**

Lessens the look of age damage in weeks. Use PM. 1 oz. net wt. **418-370** reg. \$40 **\$22.99**

# glow with it

*Our expanded Vitamin C collection helps reveal the look of radiance all over every inch of you.*

After cleansing skin, use alone or after Dry Body Oil to visibly enhance an all-over glow.

Massage in all over body after shower for a silky finish.



**AneW Vitamin C  
Dry Body Oil**

Soothing sunflower seed and jojoba oils help keep skin feeling supple. 3.4 fl. oz.

**157-067**  
reg. \$34  
**\$19.99**

**AneW Vitamin C  
Illuminating  
Body Serum**

Light-reflecting pigments leave skin looking luminous. 6.7 fl. oz.

**157-071** reg. \$34  
**\$19.99**

**VITAMIN C** now for all over your body!

SKIN CARE



**Anew Vitamin C  
Overnight Radiant Mask**

Visibly improves texture  
and boosts radiance.  
Apply after cleansing,  
treating and moisturizing.

1.7 fl. oz. **157-086**

reg. \$36

**\$19.99**



**Anew Vitamin C  
Overnight Lip Mask**

Leave-on lip mask leaves lips  
looking smoother and more  
supple overnight. .7 oz. net wt.

**157-689** reg. \$34

**\$14.99**



**Anew Vitamin C  
Smoothing Lip Scrub**

Gently buffs and smooths  
lips. With vitamin C and  
sugar crystals. .7 oz. net wt.

**157-727** reg. \$34

**\$14.99**



# essential Vitamin C family

*Reveal the look of natural radiance*

## **Anew Vitamin C Illuminating Priming Moisturizer**

Fragrance-free.  
With natural citrus  
extracts. Use  
after Brightening  
Serum. Wear  
alone or under  
makeup. 1.7 fl. oz.  
**868-508 reg. \$34**  
**\$18.99**

**ESSENCE MAGAZINE  
2021 BEAUTY AWARD  
WINNER**



## **Anew Vitamin C Brightening Eye Cream**

With vitamin C  
and niacinamide.  
Visibly reduces  
dark circles.  
Under-eye area  
looks brighter and  
more even-toned.  
.5 fl. oz. **868-512**  
**reg. \$34**  
**\$18.99**

## VITAMIN C see instantly brighter skin

### Anew Vitamin C Brightening Serum

Skin looks visibly energized and brightened with the power of 10% pure vitamin C. Use AM and PM. Noncomedogenic. 1 fl. oz. **936-406**  
reg. \$44  
**\$24.99**



### Anew Vitamin C Warming Peel

Dual exfoliation, with vitamin C flakes and natural seeds, gently buffs skin with a warming sensation when activated with water, opening pores to remove impurities. 3.4 fl. oz. **936-425**  
reg. \$27  
**\$15.99**



### Anew Vitamin C Antioxidant Lip Treatment

Nourishes lips with vitamins C and E. Lips look and feel smooth, conditioned... and youthful! .13 oz. net wt. **784-547**  
reg. \$14  
**\$7.99**

# INSTANT EYE OPENER

with caffeine & cooling ceramic tip



**Instantly boosts hydration  
around the eye area by 3X**

**Anew Hydra Fusion  
De-Puffing Eye Serum**  
Eyes look and  
feel refreshed. .5 fl. oz.  
283-760 reg. \$34  
**\$18.99**



## HYDRA FUSION what your skin's been thirsting for

### Anew Hydra Fusion 1.5% Hyaluronic Acid Serum

Skin looks instantly plumped with our highest concentration of hyaluronic acid. 1 fl. oz.

**517-740**  
reg. \$44  
**\$24.99**



### Anew Hydra Fusion Cleansing Micellar Water

Gently lifts dirt, oil and makeup while boosting hydration. No need to rinse off.

10.1 fl. oz.  
**284-933**  
reg. \$14  
**\$8.99**



### Anew Hydra Fusion Nighttime

#### Facial Treatment

Visibly plumps skin. Increases moisture by 3X. Relaxing rose scent.

1.7 oz. net wt.  
**167-030** reg. \$34  
**\$18.99**



### Anew Hydra Fusion Gel Cream

Skin appears smoother, refreshed and plumped with lasting hydration.

1.7 oz. net wt. **283-736**  
reg. \$34  
**\$18.99**



### Anew Hydra Fusion Daily Beauty Defense Broad Spectrum Sunscreen Lotion SPF 50

Featherlight feel. Use after moisturizing. 1.7 fl. oz.

**167-026** reg. \$34  
**\$18.99**

**SPF 50**  
Avon's highest  
sunscreen  
protection



# ISA KNOX LXNEW CLEAN

**an innovative collection of customized cleansers** with skin-nourishing ingredients formulated for your skin type. Free from parabens, synthetic fragrances and dyes, and mineral oil.



## **Cleansing Brush**

Includes one brush head.  
Requires two AA batteries  
(not included).

**679-266**  
reg. \$47  
**\$28.99**

## **Cleansing Brush Refills**

Contains two brush heads.

**679-270**  
reg. \$18  
**\$11.99**

Enjoy these special prices and exclusive offers only when you shop with an Avon Representative.



SCAN.  
SHOP.  
SHARE.



#### NORMAL, DRY AND COMBINATION SKIN

##### Balancing Gel Cleanser

Gel to foam. With moisturizing panthenol (vitamin B5). Mild amino acid-based ingredients derived from coconut help gently remove oil and impurities while rebalancing skin.

5 fl. oz. **718-010**

reg. \$12

**\$9.99**

#### NORMAL, DRY AND COMBINATION SKIN

##### Nourishing Cream Cleanser

Infused with panthenol (vitamin B5), rosemary and soapwort extracts. Gently removes impurities and makeup while restoring moisture.

5 fl. oz. **717-990**

reg. \$12

**\$9.99**

#### OILY TO NORMAL SKIN

##### Soothing Whipped Oil Cleanser

Mild amino acid-based ingredients derived from coconut eliminate impurities and excess oil without leaving any residue. Soothes with panthenol (vitamin B5) and aloe. 5 fl. oz.

**718-025** reg. \$16

**\$12.99**

#### NORMAL, DRY, COMBINATION AND OILY SKIN

##### 2-in-1 Exfoliating Cleansing Balm

Melts away makeup and impurities. Enriched with panthenol (vitamin B5) and bamboo stem powder.

Use with included spatula. 3.5 oz. net wt.

**718-006** reg. \$30

**\$24.99**





a refreshing splash of hydration

belif  
believe in truth

Aqua bomb  
hydrating toner

For all skin types? Yes!

Refreshing splash of instant  
hydration that floods  
the skin with moisture

Sodium hyaluronate  
moisturizes  
for smoother-looking skin

Dermatologically tested

With Baobab, Honeysuckle,  
Napiers aqua formula,  
Napiers original formula

200 ml / 6.7 fl. oz.





**95%**  
of women  
agreed their  
skin feels  
hydrated  
and moist  
after use\*

**NEW**

### **aqua bomb hydrating toner**

*For an extra boost of hydration*  
Lightweight water-based toner with super-hydrating hyaluronic acid, soothing honeysuckle flower extract and moisture-enhancing baobab tree seed extract. Free of sulfates, parabens and phthalates. Leaves skin looking soft and smooth with a healthy-looking glow. Use after cleansing, before serum and moisturizer. 6.75 fl. oz. **952-974 reg. \$33**

**\$28**

\*In a consumer-perception test of those who expressed an opinion.

Enjoy these special prices and exclusive offers only when you shop with an Avon Representative.





70% increase  
in hydration\*



### the true cream aqua bomb

*For dryness, dullness & uneven texture*  
This ultralight, water-based, refreshing gel cream bursts upon application to instantly cool skin and release a flood of weightless moisture. Helps visibly improve skin elasticity. Skin looks healthy, smooth and supple.

Suitable for sensitive skin.

Full size, 1.68 fl. oz. **235-709 reg. \$42**

**\$38**

Try-it size, .84 fl. oz. **446-618 reg. \$24**

**\$22**

84% of  
people said  
tired skin  
felt soothed  
and calmed  
in just  
7 days\*\*



### the true cream aqua bomb aloe

*For redness, irritation & dryness*

A moisturizing gel-cream with aloe vera extract to instantly soothe skin, plus a multi-level blend of hyaluronic acid that penetrates different layers for intense hydration, and vitamin E to visibly smooth texture and even tone.

Full size, 1.69 fl. oz. **788-284 reg. \$42**

**\$38**

\*Based on a clinical study.

\*\*Based on a consumer-perception study.

26 hours of  
intense hydration\*



### the true cream moisturizing bomb

*For dryness, loss of elasticity & firmness*  
A lightweight yet indulgent cream, with a comforting, cushiony, whipped texture, envelops skin with intense, long-lasting moisture. Skin looks and feels smooth, supple and deeply nourished. Suitable for sensitive skin.

Full size, 1.68 fl. oz. **498-124 reg. \$42**

**\$38**

Try-it size, .84 fl. oz. **498-139 reg. \$24**

**\$22**



### the true serum resurfacing PHA/AHA 10%

*For dullness and uneven tone and texture*  
With PHA/AHA 10%, helps gently and effectively exfoliate dead surface skin cells to visibly improve skin tone and texture and reveal a fresher, more youthful appearance. With energizing honeysuckle. Apply after cleansing. Follow with any belif moisturizer.  
Full size, 1.69 fl. oz.  
**927-769 reg. \$55**  
**\$45**

### the true serum revitalizing niacinamide/amino acids solution 10%

*For elasticity and loss of firmness and the look of pores*  
With niacinamide, amino acids solution and a special blend of herbs, helps shrink the look of pores. Rose hip oil helps visibly firm. Apply after cleansing. Follow with any belif moisturizer.  
Full size, 1.69 fl. oz.  
**927-716 reg. \$55**  
**\$45**



### aqua bomb jelly cleanser

*For dryness, dullness and uneven texture*  
Jelly to foam. Amino acids and glycerin-based cleansing agents gently remove makeup without stripping skin of moisture.  
5.41 fl. oz. **445-353 reg. \$31**  
**\$28**



### moisturizing eye bomb

*For dryness, loss of elasticity and firmness*  
Lightweight, refreshing eye cream cools on contact. Helps keep eye area looking firm, resilient and smooth. .84 fl. oz.  
**445-478 reg. \$53**  
**\$48**



## aqua bomb mist

*For an extra boost of hydration*

Ultrafine, lightweight cooling mist hydrates skin for a radiant, healthy glow. With chickweed, an herb known to soothe skin. Full size with refill. Each, 2.02 fl. oz.

**514-721 reg. \$38**

**\$34 set of 2**



## aqua bomb sleeping mask

*For dull, dry, fatigued skin*

Locks in moisture with unique jelly-pudding texture! Replenishes with explosive hydration for smoother, more supple-looking skin and a healthy glow. 2.53 oz. net wt.

**514-717 reg. \$38**

**\$34**



a refreshing  
burst of spring

**the garden  
eau de parfum**

*fresh + vibrant*

Sparkling bergamot  
and dewy spring  
blossoms are wrapped  
in white musk for an  
unforgettable fragrance  
with a bright, buoyant  
feeling. 1.7 fl. oz

**589-485 reg. \$55  
\$45**



an enticing walk  
in the woods

**the woods  
eau de parfum**

*fresh + sweet*

Invigorating floral greens.  
A burst of lemon zest and dewy  
bamboo, with fresh-picked pear  
blossom and water lily, wrapped  
in the sophisticated warmth  
of amber and musk for a fresh,  
revived feeling. 1.7 fl. oz.

**012-020 reg. \$55  
\$45**



## RICE WATER BRIGHT & JEJU ALOE

### Rice Water Bright Rice Bran Gentle Exfoliating Cleanser

Daily scrub with organic rice bran powder, rice bran oil and hydrated silica for gentle exfoliation to remove impurities and help skin feel soft and look fresh and radiant.

10 fl. oz. **376-865**

reg. \$15.99

**\$12.99**



### Rice Water Bright Foaming Cleanser

Cleanses and moisturizes in one. Lathers up into a creamy foam. With rice water and soapwort extract that leave skin looking clear and bright.

10 fl. oz. **508-093**

reg. \$13

**\$11**



### Rice Water Bright Cleansing Facial Wipes

Refreshing at home and on the go. With rice extract to moisturize while cleansing. Removes eye makeup.

50 sheets. **508-108**

reg. \$11

**\$9**



### A. Jeju Aloe Fresh Soothing Mist

Instantly soothing and cooling facial mist for face or body, with 90% aloe vera extract. Oil-free, quickly absorbed. After cleansing, spray wherever skin feels dry.

4.4 fl. oz. **925-379**

reg. \$16

**\$12.99**

### B. Jeju Aloe Fresh Ice Soothing Face Mask

Moisturizing gel-cream face mask with Jeju aloe extract. Can be refrigerated for enhanced cooling. Soothes sun irritation. Refreshing and nonsticky. Apply sheet after cleansing, leave on for 10 minutes and gently pat remaining cream into face. .77 oz. net wt. **925-675**

reg. \$4.20

**\$3.50**

### C. Jeju Aloe Fresh Soothing Gel

With 99% aloe vera extract, instantly hydrates and soothes dry, sensitive skin. Infused with nine other soothing herb extracts: chamomile, spearmint, lemon balm, rosemary, lavender, bergamot, basil, sage and oregano. Non-sticky absorption. For face and body. 10.1 fl. oz.

**869-447** reg. \$8

**\$6.99**

### D. Jeju Aloe Fresh Ice Soothing Gel

3-in-1 gel with aloe vera extract. Use as moisturizer, soothing after-sun care or facial pack. Can be refrigerated or frozen for enhanced cooling, perfect for summer. Apply to dry, sensitive, irritated areas of face and body.

10.1 fl. oz. **925-402**

reg. \$11

**\$8.99**







More than just a trendy beauty ingredient— it's known to **relieve irritated skin, strengthen the skin barrier and gently moisturize.** In fact, cica was named “tiger grass” after tigers were discovered rolling in it to heal their wounds.



**A. Cica Pepitte Ampoule**

For skin that needs firming. With a concentrated blend of cica and peptides, helps energize, smooth and firm skin. Dermatologically tested. Suitable for sensitive skin. Use after cleansing, before moisturizing with Cica Recovery Cream. 1.52 fl. oz. **210-258** reg. \$45 **\$36**

**B. Cica Recovery Cream**

For extra-dry and damaged skin. With strengthening ceramide. 1.7 fl. oz. **508-055** reg. \$42 **\$34**



**C. Daily Repair Cica Moisturizing Lip Balm**

Soothes dry, sensitive lips. Moisturizing cica-infused oil glides over lips to keep them soft and smooth. Free of fragrance and mineral oil. Suitable for sensitive skin. Dermatologically tested. .14 oz. net wt. **399-160** reg. \$14 **\$12**



### D. Intensive Face Mask Cica Peptide

Helps calm troubled skin. With concentrated cica and peptides like the Ampoule for visibly soothed, smooth, naturally glowing skin. Fabric sheet mask gently adheres to skin without irritation. After cleansing, before moisturizing, leave on for 10-15 minutes. 1.35 fl. oz. **399-247 reg. \$3 \$2.50**

## NEW

### Cica Eye Cream

With soothing cica extract and wrinkle-smoothing pro-retinol, helps to moisturize and firm the dry, delicate area around eyes. With ceramide and pro-vitamin B5 to lock in and enhance moisture. Hypoallergenic. .84 fl. oz. **952-940 reg. \$48 \$40**



### Amino Clear Bubble Foaming Cleanser

With amino-acid-based ingredients to unclog pores and clean away dead skin cells. 5 fl. oz. **243-134 reg. \$16 \$12**



### Clarifying Spot Healing Patches

Tea tree leaf helps promote skin clarity. Clear plaster band soothes and protects skin from contaminants. 24 patches. **243-540 reg. \$3 \$2.50**



UNPARALLELED  
**LUXURY**  
FOR YOUR SKIN



**MISSION LUXEREVE  
SERUM**

A deluxe regenerating serum formulated to help boost skin elasticity and firmness for the smoothest, most youthful-looking skin ever. Use AM/PM, after Mission Luxereve Essence and before moisturizing with Mission Luxereve Cream.

1.01 fl. oz.

**635-754 reg. \$225**

**\$180**

**MISSION LUXEREVE  
CREAM**

Enriched with luxurious oils and other moisturizing ingredients, this indulgent cream helps skin look smoother, firmer and radiantly healthy, for a more youthful, sculpted appearance. Use AM/PM, after Mission Luxereve Serum. In AM, follow with sunscreen. 1.76 oz. net wt.

**635-740 reg. \$350**

**\$280**

# A skin-revitalizing essence

Deep hydration to prep skin for the **Mission Luxereve** regimen as it enhances the regimen's rejuvenating power and smooths skin.



So light yet luxurious, this essence includes a special fermentation complex derived from natural ingredients for concentrated, lasting moisture.



## MISSION LUXEREVE ESSENCE SET

Deluxe skin care collection includes:

- **Full-size Mission Luxereve Essence**  
Use AM/PM after cleansing, before Mission Luxereve Serum and Cream. 3.72 fl. oz.
- **Try-it-size Serum**, .23 fl. oz.
- **Try-it-size Cream**, .17 oz. net wt.

514-702 reg. \$106

**\$85 the set**



# Your most luxurious regimen ever is now complete



## MISSION LUXEREVE EYE CREAM SET

Anti-aging eye care set includes:

- **Eye Cream**  
Luxurious yet lightweight. Helps visibly restore firmness and elasticity around the eyes. Use with Eye Massagers, after Face Cream. .53 oz. net wt.
- **Rose Quartz Eye Massagers**  
Set of natural stone massagers to soothe and cool eye area, helping to relieve fatigue for a refreshed look. Ergonomically designed to use all around upper and lower areas: small side for acupressure; larger side for massage.

779-996 reg. \$188

**\$150 the set**



After cleansing with **Foaming Wash**, apply **Essence**. Follow with **Mission Luxereve Serum**.

## MISSION LUXEREVE FOAMING WASH SET

Deluxe set includes:

- **Mission Luxereve Foaming Wash** (full size)  
Removes pore-clogging impurities while leaving skin feeling clean, moisturized and refreshed. Preps skin for the Mission Luxereve regimen with the power of natural fermentation while it deeply hydrates and smooths skin. 5 fl. oz.
- **Mission Luxereve Essence** (try-it size) .67 fl. oz.

779-518 reg. \$81

**\$65 the set**



# WELLNESS

Help balance your *mind, body and spirit* every day with *vitamins and supplements* focused on helping you feel and look your best and our collection of pure premium plant-based *essential oils*.

**Boost your well-being,  
soothe your spirit  
enhance your mood**



**EXPERIENCE AVON PURE** Expertly crafted, highly concentrated, pure premium-quality, plant-derived, essential oils. Some call it aromatherapy. You'll call it pure bliss. Free of parabens, gluten, phthalates and sulfates.

# AVON PURE ESSENTIAL OILS use with diffuser

## good vibes are in the air

**Grapefruit**  
Natural energizer.  
Brightens up your day.  
Grapefruit peel oil. .34 fl. oz.  
**098-796**  
reg. \$23  
**\$18**



**Peppermint**  
Cooling.  
Stimulating.  
Refreshing.  
Invigorating.  
Pep up!  
.34 fl. oz.  
**098-820**  
reg. \$23  
**\$18**



### AVON PURE ESSENTIAL OILS

Single notes to use with diffuser on this page (or diffuser on page 50) to scent your home and fill your space with your favorite pure essential oils. Not for use on skin.

#### Avon Pure Diffuser

LED light-up diffuser with three different settings releases a fine mist of essential oil and water into the air so that you can easily fill your space with the essence of the oils. 6½" H. USB connection.  
**915-424**  
reg. \$39  
**\$31**



**Rosemary**  
Stuck in neutral? This will help you get going.  
Rosemary leaf oil. .34 fl. oz.  
**915-410**  
reg. \$31  
**\$25**



**Eucalyptus**  
Refreshes the mind.  
Rejuvenates the senses.  
.34 fl. oz.  
**098-724**  
reg. \$20  
**\$16**



SCAN.  
SHOP.  
SHARE.



**Lavender**  
Calms and soothes. Helps with balance and restfulness.  
.34 fl. oz.  
**098-710**  
reg. \$27  
**\$22**





## get your zen on

### AVON PURE ESSENTIAL OILS

Blended oils to use with diffuser on this page (or diffuser on page 49) and fill your space with the benefit of your favorite pure essential oils. Not for use on skin (this page only).

#### Avon Pure Ceramic Aroma Diffuser

Premium matte white ceramic dome-shaped, whisper-quiet essential-oil diffuser also functions as a humidifier. BPA-free plastic water reservoir. Auto shutdown on timer or when the water runs out. 6.8 fl. oz. capacity.

Approx. 3 $\frac{3}{4}$ " diam. x 6 $\frac{3}{4}$ " H. **141-846**

reg. \$71

**\$57**



SCAN.  
SHOP.  
SHARE.



#### Sweet Dreams

Create a serene environment for restful thoughts. With lavender and chamomile. .34 fl. oz.

**098-891 reg. \$31**

**\$25**

#### Zen

Awaken an allover sense of tranquility. With lavender, peppermint and chamomile. .34 fl. oz.

**098-910 reg. \$31**

**\$25**

#### Happiness

Infuse the air with joy and exhilaration. With grapefruit, lemon and sweet orange. .34 fl. oz.

**098-906 reg. \$20**

**\$16**

## Avon Pure Essential Oil Case

Fits up to 48 essential oils and roll-ons. Man-made material with easy maintenance. Two padded stackable trays for added protection of glass bottles. Includes handle and all-around zipper. 8 1/4" L x 6 1/8" W x 7 1/2" H.

**179-470**

reg. \$51

**\$41**



**Easily store and safely transport your essential oils.\***

\*Contents not included. Essential Oils sold separately.

## AVON PURE ROLL-ON ESSENTIAL OILS

Pop a rollette in your pocket or purse and instantly transform your day wherever you go with the perfect blend of oils. Contains sweet almond oil, a carrier oil.

**HOW TO USE:** Apply roll-on directly to skin to experience the benefits.

### Focus

With lemon peel oil and rosemary leaf extract.

.34 fl. oz.

**098-925**

reg. \$24

**\$19**

### Head-Aid

With peppermint and eucalyptus.

.34 fl. oz.

**100-453**

reg. \$24

**\$19**

### Aches Away

With peppermint and rosemary leaf extract.

.34 fl. oz.

**100-420**

reg. \$24

**\$19**

### Energize

With grapefruit peel oil, sweet orange peel oil and rosemary leaf extract.

.34 fl. oz. **100-415**

reg. \$24

**\$19**

### De-Stress

With lavender and peppermint.

.34 fl. oz.

**098-963**

reg. \$24

**\$19**

# re:tune

INNER BEAUTY\*

Beauty starts at your very core.  
re:tune Inner Beauty helps you  
feel good on the inside so you can  
look great on the outside.

Frances Largeman-Roth, RDN and  
AVON Wellness Ambassador



“Hair and nails can take a hit  
with age or stress. Inner  
Beauty has a supplement to  
deliver nutrients to help  
protect skin and build  
healthier hair and nails.”



SCAN.  
SHOP.  
SHARE.



**re:tune Inner Beauty**  
**Hair, Skin & Nail Health**  
Antioxidants, biotin  
and nutritional building  
blocks to promote a  
healthy response to skin  
stressors while helping  
build healthy hair, skin  
and nails.\* 60 tablets.  
**396-908**  
reg. \$42  
**\$33**

\*These statements have not been evaluated by the Food and Drug Administration.  
This product is not intended to diagnose, treat, cure or prevent any disease.

\*With reduced dietary intake and exercise.



### re:tune Inner Beauty Metabolism Boost

A natural, plant-based energy and metabolism booster that helps you burn more calories.\*† 60 vegetarian capsules.

**907-195 reg. \$35**  
**\$28**



### re:tune Inner Beauty Ideal Cleanse

AM + PM multi pack. Helps cleanse your body of toxins for healthy digestion and helps reset your metabolism in just three days.\*

Three servings: nine AM capsules, nine PM tablets.  
**396-950 reg. \$25**  
**\$20**



### re:tune Inner Beauty Hunger Block

Help reduce your food cravings for hours\* with a naturally sourced super fiber that can absorb up to 50 times its weight in water. 60 vegetarian capsules.

**906-920 reg. \$31**  
**\$25**



### re:tune Inner Beauty Hydration

Supercharge your water for optimal hydration, more energy and to boost skin health. Contains the ideal balance of electrolytes, minerals, B vitamins and antioxidants.\* Berry flavored. 20 packets.

**966-140 reg. \$27**  
**\$22**



### re:tune Inner Beauty Restful Sleep

A natural, non-habit-forming supplement to help you get your beauty sleep and wake up refreshed.\* With magnesium, hops, chamomile and melatonin. 60 vegetarian capsules.

**006-487**  
**reg. \$25**  
**\$20**



### re:tune Inner Beauty Collagen Booster

Supports healthy collagen production for firmer-looking radiant skin.\* Add one scoop to water, juice or coffee. Unflavored. 2.65 oz. net wt. (75 g).

**906-901**  
**reg. \$69**  
**\$56**



## GET WINTER READY

Help your body stay healthy all winter long with everyday vitamins, minerals and supplements all at incredible prices!



### re:tune Daily Essentials Omega-3\*

Supports a healthy heart<sup>†</sup>; contains EPA and DHA omega-3 fatty acids from fish and algae oil without the fishy odor or aftertaste. 60 softgels. **952-352 reg. \$15**

### re:tune Daily Essentials Eye Health\*

Provides support for healthy eyes with lutein from marigolds and antioxidant-packed vitamin A as beta-carotene.<sup>†</sup> Contains extracts of bilberry, tomato and acerola cherry. 60 softgels. **951-906 reg. \$15**

## NOW ONLY \$9.99 EACH

<sup>†</sup>These statements have not been evaluated by the Food and Drug Administration. This product is not intended to diagnose, treat, cure or prevent any disease.

**\*While Supplies Last**

### re:tune Daily Essentials Vitamin C\*

Provides antioxidants that can protect the body from free-radical damage and support overall immune health.<sup>†</sup> 500 mg of vitamin C with rose hips. 100 tablets.

**952-166 reg. \$11**



### re:tune Daily Essentials Digestive Health\*

Includes two probiotic strains to help nurture and support healthy intestinal flora for good digestion.<sup>†</sup> Shelf-stable probiotic blend. Acid-resistant. 100 capsules. **951-026 reg. \$11**



SCAN.  
SHOP.  
SHARE.



### re:tune Daily Essentials Bone Health\*

Includes vitamin D to help your body absorb calcium to support healthier teeth and bones.<sup>†</sup> 60 tablets. **951-959 reg. \$11**



## NOW ONLY \$7.99 EACH



# MAKEUP

It's more than just pretty pops of color.  
It's *lipstick* that makes a beautiful impact,  
*foundation* that lets the real you shine through  
and *eyeshadow* that *ignites your sparkle...*  
now you're ready to take on the world!

*Try before you buy with our virtual  
makeover tool at [Avon.com/category/makeup](https://www.avon.com/category/makeup)*



Long-wearing retractable  
liners for eyes, lips and brows.

**fmg Glimmer Liners**

Creamy, smooth formulas glide on effortlessly with all-day comfortable wear. Rich pigments provide vivid, opaque color laydown. Fade-resistant. Comes off easily with soap and water or makeup remover (Waterproof). Each, .01 oz. net wt. reg. \$9

**\$3.99 each**

# GLIMMER

# UP!

**NEW chic packaging! NEW trendy shades!**  
**Same great long-wearing vivid color!**

Featured shades:  
Cream Eyeliner in Emerald  
Green and Starry Night and  
Brow Definer in Dark Brown.



## GLIMMER LINERS



**fmg Glimmer Eyeliner**  
Define eyes perfectly.

**Available in**  
**Diamond:** Finely milled pearl provides dimension and subtle sparkle that makes eyes dazzle!

**Cream:** Dimensional shades with a subtle sheen finish.

### NEW SHADES & FORMULA!

**Waterproof:**  
Rich, no-budge shades. Smudge-, transfer-, sweat- and waterproof.



SCAN.  
TRY.  
LOVE.

<b>DIAMOND</b> Olive 331-940	<b>DIAMOND</b> Sterling 331-960	<b>DIAMOND</b> Black Ice 331-610	<b>DIAMOND</b> Brown Sugar 331-568	<b>DIAMOND</b> Sugar Plum 331-625	<b>DIAMOND</b> Purple Rain 332-071
<b>DIAMOND</b> Twilight Sparkle 331-553	<b>DIAMOND</b> Teal Sparkle 331-606	<b>DIAMOND</b> Smoky Diamond 331-280	<b>CREAM</b> Blackest Black 334-366	<b>CREAM</b> Cosmic Brown 334-351	<b>CREAM</b> Majestic Plum 334-313
<b>CREAM</b> Starry Night 334-347	<b>CREAM</b> Emerald 334-332	<b>CREAM</b> Saturn Grey 334-328	<b>WATERPROOF</b> Smoky Grey 332-162	<b>WATERPROOF</b> Blackest Night 332-143	<b>WATERPROOF</b> Midnight Blue 332-158
<b>NEW! WATERPROOF</b> Seafoam Green 334-241	<b>NEW! WATERPROOF</b> Blue Skies 334-237	<b>WATERPROOF</b> Brown Chocolate 332-124			

Packaging may vary.



### NEW SHADES & FORMULA!

**fmg Glimmer Lipliner**  
Super-precise application for high-definition, sculpted lips. Prevents feathering and extends the wear of lip color. Fade-resistant. Matte finish.

<b>NEW!</b> Honey Peach 327-721	<b>NEW!</b> Lava Red 327-740	<b>NEW!</b> Candy Apple 327-903	<b>NEW!</b> Passion Red 327-650
<b>Au Naturel</b> 330-318	<b>Simply Spice</b> 330-614	<b>Perfect Plum</b> 330-887	<b>Red Brick</b> 330-451
<b>Merlot</b> 330-284	<b>Pink Bouquet</b> 330-356		



**fmg Glimmer Brow Definer**  
Create fine hair-like strokes, for the most natural looking brow. Infused with nourishing castor oil, aiding in hair growth and with coconut oil, leaving brows feeling soft and smooth. Creamy formula blends into brows with ease. Smudge-, transfer-, sweat- and waterproof.

<b>Brunette</b> 331-242	<b>Light Blonde</b> 331-109	<b>Blonde</b> 331-113
<b>Light Brown</b> 331-151	<b>Dark Brown</b> 331-147	<b>Brunette</b> 331-242



# CURATED COLOR

## **fmg Glimmer Eyeshadow Quad**

Perfectly pigmented shadows in matte, satin and shimmer finishes. Creamy soft powder formula hugs lids with rich color for all-day wear, without the fallout. Buildable, medium-to-full coverage. .21 oz. total net wt. reg. \$15  
**\$11.99**





Goddess 901-330



Idol 900-975



Maven 884-750



Minx 885-738



Muse 880-459



Temptress 884-731



Siren 901-493



Vixen 901-474



Mistress 883-902



Darling 880-789

Featured shade:  
Darling.

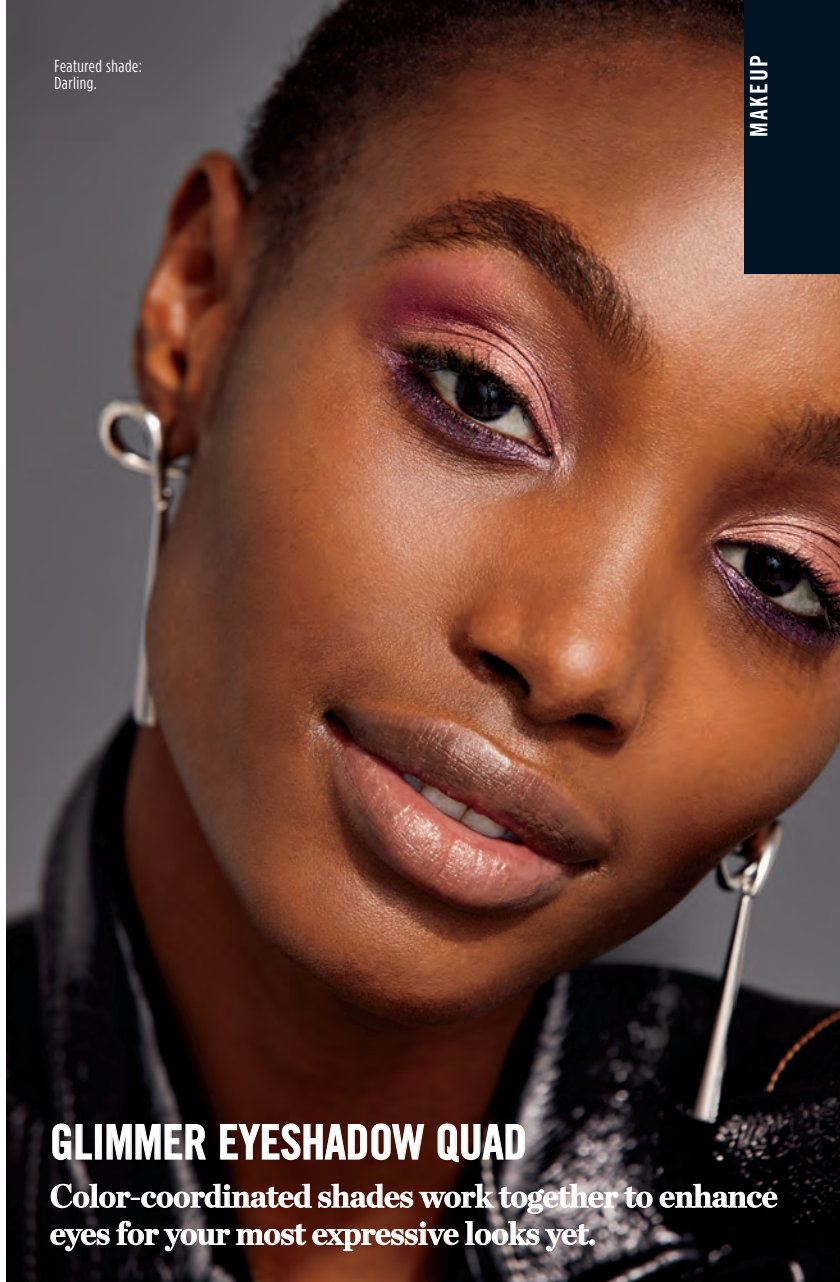

## GLIMMER EYESHADOW QUAD

Color-coordinated shades work together to enhance eyes for your most expressive looks yet.

Enjoy these special prices and exclusive offers only when you shop with an Avon Representative.

## GLIMMER EYE



Dragonfly  
923-342

Lids look shimmery  
all day and night.

### fmg Glimmer Longwear Gel Eyeshadow

Long-wearing, creamy weightless formula with delicate pearls that capture and reflect light. Seamless, buildable coverage, never looks heavy or cakey. Crease- and smudge-proof. Fade-resistant. .21 oz. net wt.

reg. \$12  
**\$9.99**



Dragonfly  
923-342



Firefly  
910-040



Electric  
Jellyfish  
924-956



Bronze  
Butterfly  
924-937



Tornado  
906-969

High-performance creamy  
color wears all day.

### fmg Glimmer Longwear Gel Eyeliner

Richly pigmented formula dries to an intense matte finish. Use as an eyeshadow base to amp up overlaying colors. Full, opaque coverage. Smudge- and flake-proof. Fade-resistant. .21 oz. net wt.

reg. \$12  
**\$9.99**



Tornado  
906-969



Windswept  
907-051



Tumbleweed  
907-324



Rainstorm  
907-066



MATTE SATEEN  
Moonstone 448-549

Vivid stay-all-day  
shimmery color.

### fmg Glimmershadow Liquid Eyeshadow

Long-wearing, no-smudge, no-crease, buildable formula with no messy fallout. Sheer wash of sateen color to full-on glittery wow. Water-resistant. Paraben-, phthalate- and sulfate-free. .07 fl. oz.

reg. \$12  
**\$8.49**

Available in 3 ultrafine pearl finishes:  
Matte Sateen, Shimmer or Glitter.



MATTE SATEEN  
Citrine  
451-120



MATTE SATEEN  
Pink Sapphire  
448-591



MATTE SATEEN  
Sunstone  
434-015



MATTE SATEEN  
Moonstone  
448-549



MATTE SATEEN  
Tiger's Eye  
500-585



MATTE SATEEN  
Jasper  
500-566



SHIMMER  
Rose Gold  
469-095



SHIMMER  
Bronze Age  
469-100



SHIMMER  
Iron Violet  
469-061



SHIMMER  
Crystal Lilac  
479-040



SHIMMER  
Pink Topaz  
479-150



GLITTER  
Diamond Dust  
478-866



GLITTER  
Ultramarine  
469-042



GLITTER  
Fool's Gold  
469-076



GLITTER  
Peach Sapphire  
469-057



# SWIPE GLIMMER DONE





## GLIMMER LIP



Plump your pout instantly.

### fmg Glimmer Lip Plumper

Volulip™ plumps, softens and moisturizes lips. Dimensional wet shine. Non-sticky creamy formula with hydrating castor seed oil and antioxidant vitamin E. No stinging or burning, just fuller lips! Shiny gloss finish gives hours of wear without feathering. Universally flattering, brilliant shade. Refreshing peppermint scent. .3 fl. oz. **Brilliance 691-130**

reg. \$12  
**\$9.99**

**BEFORE**



**AFTER**



Drench lips in dimensional shine, glimmering color and instant moisture.

### fmg Glimmer Lip Glaze

Smooth, lip-hugging texture gives hours of wear without feathering. Non-sticky creamy formula with antioxidant vitamin E. Buildable sheer-to-medium coverage with lustrous glossy finish. .3 fl. oz.

reg. \$11  
**\$8.99**

Flash 691-183

Shine 691-145	Glow 691-240	Glisten 691-179	Sparkle 691-217
Sheen 691-236	Dazzle 691-221	Flash 691-183	Gleam 691-198



Hibiscus 898-021



SCAN.  
TRY.  
LOVE.

Enticing and inspiring spectrum of 20 versatile and expressive shades.

### fmg Glimmer Satin Lipstick

Lightweight, smooth and creamy formula. Infused with antioxidant pomegranate extract. Buildable medium-to-full coverage. Soft satin finish. .10 oz. net wt.

reg. \$11  
**\$8.49**

Earth Angel 886-734	Windstorm 883-845	Fog 888-225	Cyclone 890-566	Sierra Sunset 890-805
Luna 895-170	Thunderbird 895-295	Celestial 895-352	Blaze 896-880	Whirlwind 895-424
Firebolt 895-443	Poppy 897-651	Songbird 897-647	Rose Angel 897-939	Wildflower 898-040
Hibiscus 898-021	Wildrose 898-533	Violet Night 898-548	Nova 898-552	Thunder 898-844

Featured shade:  
fmg Glimmer Lip  
Glaze In Flash.

MAKEUP

# PLUMPED-UP SHINE



Renegade Ruby 494-281

Dual-ended lip stain with all-day wear & saturated color.

### 2-in-1 Lip Tattoo Lip Line & Fill Duo

No smudging, feathering or budging. Infused with sunflower seed oil to help hydrate lips. Paraben-, gluten-, phthalate- and sulfate-free. Vegan. .05 fl. oz. **reg. \$13**

**\$10.49**



Gnarly  
Nude  
494-425



Rebel  
Raspberry  
494-243



Renegade  
Ruby  
494-281



Inked  
Rose  
494-239



Pinup  
Plum  
494-277



Misunderstood  
Merlot  
494-300



Peach Bellini 074-470

Addictive gourmand scents and ultra shine.

### Avon Crave Lip Gloss

Vitamin E formula moisturizes, smooths and softens lips. .3 fl. oz. **reg. \$9**

**\$5.99**



Peach  
Bellini  
074-470



Salted  
Caramel  
074-485



French  
Toast  
047-903



Birthday  
Cake  
050-231



Strawberry  
Glaze  
054-347



Chocolate  
Brownie  
047-937



PYT 250-572

A nude pout for every party.

### Birthday Balm Lip Crayon

Butter-soft with a sheer hint of color and shine. Moisturizing formula with non-GMO shea butter for soft, supple lips. Paraben-, phthalate-, gluten- and mineral oil-free. .1 oz. net wt.

**reg. \$12**

**\$10.49**



Lovin' Life  
250-553



Birthday  
Suit  
250-606



PYT  
250-572



Surprise!  
250-697



Birthday  
Post  
253-385



Fine Wine  
252-389



Red Symphony 522-434

Polished shine, instant hydration and visibly plump lips.

### fmg Ink High-Gloss Lacquer

With seven naturally-derived essential oils: sweet almond, borage seed, calendula, chamomile flower, lavender, rose flower and rosemary leaf oil. .17 oz. net wt. **reg. \$21**

**\$17**



Frozen  
Beige  
500-748



Coral  
Moment  
506-071



Rose  
Happening  
506-330



Pink  
of Me  
506-550



Red  
Symphony  
522-434



Plum  
Candy  
522-449





A burst of vivid color  
with a featherlight  
feel and velvety  
soft matte finish.

**Mattitude  
Soft Matte Liquid Lip**

Non-drying formula  
that lasts for hours.  
Micronized pigments.

Poppy seed oil and  
vitamin E nourish and  
smooth lips. Paraben-,  
sulfate- and phthalate-  
free. .13 fl. oz. reg. \$13

**\$10.49**



Ambitious  
750-717



Resolute  
750-679



Devoted  
750-650



Relentless  
750-607



Driven  
750-664



Tenacious  
750-683



Persistent  
750-626

Featured shade:  
Mattitude Soft Matte Liquid Lip in Driven.





Featured shade:  
fmg Cashmere  
Essence Lipcream  
in Summer Berry.

**CARESS YOUR LIPS  
WITH CASHMERE**

# CASHMERE LIPCREAM

MAKEUP

Summer  
Berry  
881-766

America's only lipstick  
with a Bio-Retinol core.

## fmg Cashmere Essence Lipcream

Plant-based Bio-Retinol, known for effective anti-aging properties without the harsh irritation, improves lip hydration and protection. With ginseng cell extract, antioxidant meadowfoam seed oil and vitamin E. High-shine finish.

.11 oz. net wt.

reg. \$22

\$18



Chic Cocoa  
881-584



Cherry Rush  
876-870



Day Dreamer  
883-773



Cozy Rosy  
879-626



Coral Charm  
879-148



Honey Mandarin  
876-024



Pink Lady  
879-296



Plush Peony  
873-977



Cheeky Red  
883-147



Summer Berry  
881-766



Rich Berry  
527-273

Chic satin finish.

## fmg Cashmere Lipcream Satin

Blurring effect helps to visibly smooth lips. With antioxidant vitamins C and E, shea butter, avocado and coconut oils to nourish and soften lips.

.11 oz. net wt. reg. \$22

\$18



True Red  
345-355



Soft Crimson  
529-329



Rich Berry  
527-273



Dark Cherry  
525-160



Soft Mauve  
097-417



Nude Blush  
523-957



Nude Beige  
523-560



Nude Pink  
932-252



Nude Rose  
999-011



SCAN.  
TRY.  
LOVE.

Rich Berry  
614-514



True Red  
616-589



Rich Berry  
614-514



Soft Crimson  
616-445



Soft Mauve  
614-222



Dark Cherry  
614-237



Nude Beige  
614-199



Nude Pink  
614-184



Nude Rose  
614-165



Nude Blush  
614-203

Sumptuous  
matte finish.

## fmg Cashmere Lipcream Matte

Blurring effect helps to visibly smooth lips. With antioxidant vitamins C and E, shea butter, avocado and coconut oils to nourish and soften lips. .11 oz. net wt.

reg. \$22

\$18

# WOW YOUR BROWS

## CASHMERE 24 HOUR BROW POMADE

Create bold, well-defined brows with 24 hours of waterproof wear.



Ultra-creamy, weightless pomade fills in brows as it boosts color.

### **fmg Cashmere 24 Hour Brow Pomade**

Smudge-proof, sweat-proof formula. Matte finish. Dual-ended applicator with angled-tip brush and spoolie. Applicator, 4 1/2" L.

.14 oz. net wt. **reg. \$24**

**\$20**

		
Blonde 966-154	Light Brown 966-169	Ash Brown 966-742
		
Brown 966-207	Dark Brown 966-470	Black Brown 966-484



## CASHMERE BROW + EYE



Intense, decadent black shades with dazzling jewel undertones for dramatic results.

**fmg Cashmere 24HR Cream Eyeliner**  
Comfortable kohl formula with 24-hour wear. Waterproof, matte finish. Smudge applicator to blend. Vegan. Paraben-, phthalate- and fragrance-free.  
.04 oz. net wt. **reg. \$18**  
**\$15**



After Dark  
566-845

Midnight  
566-830

Nightfall  
565-451

Pitch Black  
565-447



Pitch Black  
565-447



Nightfall  
565-451



Essential Eyes  
565-428



Enchanted Eyes  
565-432



Essential Eyes  
565-428

Expertly curated 9-shade palettes to create an array of looks.

**fmg Cashmere Eyeshadow Palette**  
Long-wearing creamy powder shadows in satin, matte and sparkling finishes. Crease- and smudge-proof. Vegan. Talc-, paraben- and fragrance-free.  
.63 oz. total net wt. **reg. \$40**  
**\$32**





N150 (N)  
111-658



Featured shade:  
24 Hour Foundation in Muffin.

2-in-1 powder can be worn wet or dry. Use as foundation or setting powder.

### fmg Cashmere Compact Powder Foundation

Buildable medium-to-full coverage. Soft-focus matte finish. Amino-acid-coated pigments control shine. With vegan collagen, lavender oil, artichoke and chamomile extracts. Includes mirror compact and sponge. .40 oz. net wt. **reg. \$36**

**\$30**

Available in Cool (C), Neutral (N) and Warm (W) undertones.

N110 (N) 107-830	W110 (W) 111-294	W120 (W) 111-309	C110 (C) 111-313	N120 (N) 111-370	W130 (W) 111-423
W140 (W) 111-514	W150 (W) 111-438	W160 (W) 111-533	N130 (N) 111-548	N140 (N) 111-605	W170 (W) 111-610
N150 (N) 111-658	W180 (W) 112-229	N160 (N) 112-248	C120 (C) 112-286		

# CASHMERE FACE luxury in the shade of you

Muffin (W)  
142-307



Cashmere Complexion  
Longwear Foundation  
Good Housekeeping  
Magazine 2021 Beauty  
Award Winner.

## fmg Cashmere 24 Hour Foundation

24 hours of comfortable, breathable wear. Full, flexible coverage. Soft-focus matte finish. Visibly blurs pores and fine lines for a smoother complexion. With antioxidant botanical extracts. Water-resistant. Vegan. 1 fl. oz.

reg. \$32  
**\$24.50**

Available in Cool (C), Neutral (N), Warm (W) and Warm Olive (WO) undertones.

Cannoli (W) 123-734	Nougat (W) 126-107	Meringue (W) 126-202	Shortcake (C) 128-573	Buttercream (N) 131-834
Marshmallow (N) 131-849	Custard (N) 131-906	Strudel (C) 133-660	Macadamia (W) 136-525	Ganache (WO) 136-889
Coconut (W) 136-468	Cappuccino (N) 136-893	Chai (WO) 136-559	Vanilla (W) 142-254	Toasty (N) 139-027
Praline (N) 141-406	Tiramisu (W) 137-278	Soufflé (N) 139-730	Muffin (W) 142-307	Gingerbread (C) 142-311
Pudding (N) 146-097	Amaretto (N) 146-188	Latte (W) 147-480	Brownie (WO) 147-461	Hazelnut (N) 147-495
Cognac (W) 147-681	Pecan (N) 149-699	Java (W) 149-722	Clove (N) 149-756	Truffle (C) 150-263



Tres Leches (N)  
119-424



24 hours of comfortable, breathable wear.

## fmg Cashmere 24 Hour Concealer

Full coverage. Soft-focus matte finish. Visibly corrects dark circles and imperfections. With antioxidant botanical extracts. Water-resistant. .20 fl. oz.

reg. \$22  
**\$16**

Available in Cool (C), Neutral (N), Warm (W) and Warm Olive (WO) undertones.

Packaging may vary.

Sugar (W) 109-484	Mochi (N) 110-761	Cheesecake (C) 112-176	Parfait (W) 113-058
Macaroon (N) 113-081	Tart (WO) 115-012	Butterscotch (W) 115-156	Waffle (W) 115-869
Biscuit (WO) 116-650	Tres Leches (N) 119-424	Toffee (W) 123-662	Cupcake (N) 123-715



**INSTA-PERFECT, IRL.**

introducing  
**fmg MATCH FILTER SERUM  
 TINT FOUNDATION**

Instantly hydrates, blurs  
 imperfections and evens skin tone!

SCAN.  
 TRY.  
 LOVE.



**NEW**

**fmg Match Filter Serum Tint Foundation**

Lightweight formula infused with hyaluronic acid, vitamin E and a berry complex. Creamy formula transforms to demi-matte powder finish for a beautiful veil of color. Buildable sheer-to-medium coverage. Suitable for all skin types. Free from talc, parabens and fragrance. Includes sponge applicator. .42 oz. net wt. **reg. \$18 \$14.99**



Fair  
 932-491



Fair Light  
 932-620



Light  
 932-640



Light Medium  
 932-654



Soft Medium  
 932-783



Medium  
 932-836



Medium Deep  
 933-153



Tan Deep  
 933-168



Deep  
 933-172

Enjoy these special prices and exclusive offers only when you shop with an Avon Representative.



## MATCH your winning team of makeup marvels

### NEW

Primes, protects and perfects.

#### fmg Match Prime Face Perfector

Flaw-blurring, mattifying primer with SPF 20. Shine-defying microspheres visibly minimize pores and fine lines. Botanical extracts of hydrating fleece flower and rose extracts help smooth and protect skin. Sheer breathable coverage suitable for all skin tones. Soft-focus matte finish. Free from oil and parabens. Vegan. 1 fl. oz. **932-377** reg. \$14 **\$11.49**



### NEW

Helps camouflage as it corrects and brightens.

#### fmg Match Corrector Brightening Perfector

Creamy veil of color helps blur flaws and reduce the appearance of fine lines, dark circles and blemishes. Lightweight formula infused with caffeine, marigold and vitamin E. Buildable sheer-to-medium coverage with a demi-matte finish. Free from talc, parabens, sulfates, alcohol and fragrance. .11 oz. net wt. reg. \$13 **\$9.99**

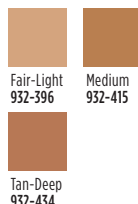

### NEW

Creates an invisible veil that controls shine and sets makeup.

#### fmg Match Set Finishing Powder

Lightweight mineral-infused loose powder formula diffuses light and visibly blurs pores and fine lines. Silky-soft matte finish never looks cakey. Includes powder puff. Free from talc, parabens and fragrance. .22 oz. net wt. **932-472** reg. \$17 **\$13.99**



### NEW

Helps control oil and create a shine-free canvas.

#### fmg Match Blur Oil Control Primer Balm

Sheer mattifying formula. Special blurring powder microspheres help reduce the look of fine lines and pores. With nutmeg extract for antioxidant benefits. Includes a sponge applicator. Free from talc and parabens. .59 oz. net wt. **932-381** reg. \$19 **\$15.99**



# BLUR BABY BLUR

## Veil of Natural Color + Instant Hydration

### fmg Magix Tint Natural Tinted Moisturizer

Sheer coverage with a natural demi-matte finish. Lightweight non-drying formula evens skin tone and blurs the look of pores and fine lines. With hyaluronic acid, antioxidant vitamin E and papaya complex. Ideal for normal, dry, combination and oily skin. 1 fl. oz. **reg. \$14**

**\$10.99**

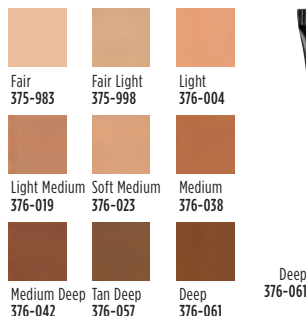

## Tint + Moisturize + Glow

### fmg Magix Tint Radiant Tinted Moisturizer

Buildable coverage with a radiant finish. Lightweight non-drying formula evens skin tone, boosts moisture and blurs flaws. With passion fruit, chia and sunflower seed oils and antioxidant vitamins E and B5. Ideal for normal, dry, combination and oily skin. 1 fl. oz. **reg. \$14**

**\$10.99**



## Oil-Free + Mattifies + Controls Shine

### fmg Magix Tint Oil-Free Tinted Moisturizer

Buildable coverage with a demi-matte finish. Lightweight, non-drying formula evens skin tone, blurs the look of pores and fine lines. With niacinamide, clay and green tea extract. Ideal for oily skin and combination skin. 1 fl. oz. **reg. \$14**

**\$10.99**











Cover + Perfect + Blur.

## Magix Wand Foundation Stick

Full and flexible all-over coverage in a demi-matte finish. Helps to control oil and shine. Water-resistant. With shea butter and antioxidant vitamin E. Conceal, contour and highlight with the on-the-go wand perfect for easy touch-ups. Free from parabens, sulfates and phthalates. Vegan. .21 oz. net wt.

reg. \$16  
\$12.99

*Flexible shades!*

		
Meringue (N) 262-170	Marshmallow (N) 262-300	Coconut (N) 262-644
		
Praline (N) 263-215	Latte (W) 263-469	Hazelnut (W) 264-560
		
Cognac (C) 264-867	Pecan (N) 264-905	



Hazelnut (W)  
264-560

Available in Warm (W), Neutral (N)  
or Cool (C) undertones.

Blend of micro-milled  
rose quartz, ruby and tourmaline.

## Magix Dust Finishing Powder

Weightless loose mineral powder diffuses light, visibly blurs pores and controls shine. Silky feel with naturally glowing, soft matte finish. Antioxidant green tea extract to enhance and smooth skin. Wear alone or to set makeup. Includes no-spill twist-and-lock sifter. Free from talc, oil and parabens. .21 oz. net wt. reg. \$17

\$14.49



Translucent Fair-Light 953-602

Translucent Medium- Deep 953-617





# LOVE THE GLOW

Light up the room with a skin-loving glow collection that's truly illuminating!



My Sunshine  
150-980

Adds effortless warmth to complexion.

## fmg Colors of LOVE

### Heart-Warming Bronzer Matte Mineral Powder

Skin-loving mineral powder helps reduce the appearance of shine. Silky, matte formula with moisturizing phytosqualane glides on evenly without appearing cakey. Special-effect pigments hug the skin for a lasting bronzed finish. Get a back-from-the-beach, natural-looking tan all year long. Perfect for all skin types. Vegan. .42 oz. net wt.

reg. \$26  
**\$19.49**



My Sunshine 150-980    Golden Days 151-202    Sunset Kiss 151-240

## COLORS OF LOVE makeup that loves you back!

MAKEUP

Perfect tool  
to define and  
sculpt.

### fmg Kabuki Brush

Retractable multi-use kabuki brush designed with soft, angled bristles, effortlessly blends pressed or loose powder formulas for smooth and even application. Cap keeps the brush head safely covered when not in use. 3 $\frac{3}{4}$ " L x 1" diam. Vegan, synthetic bristles.

**732-370**

reg. \$16  
**\$13.49**



Featured shade:  
Heart-Warming Bronzer  
Matte Mineral Powder  
In Golden Days.



SCAN.  
TRY.  
LOVE.



Instant radiance.

### fmg Colors of LOVE Glow Beads Illuminating Powder

Luminous heart-shaped and round powder beads blend beautifully. Lightweight formula provides a delicate pearlescent finish on all skin tones. Vegan.

.71 oz. net wt.

reg. \$30

**\$22.49**



Wild Hearts  
150-961



Queen of  
Hearts  
150-684



Queen of  
Hearts  
150-684

Enjoy these special prices and exclusive offers only when you shop with an Avon Representative.

C7 | 79



# GLOW TO GO

Portable glow sticks are mobile-  
makeup ready!

80 | C7

Featured shade:  
Colors of LOVE Glow Balm  
Duo Illuminating Stick in  
Heartthrob.



Dual-ended  
glow stick.

**fmg Colors of LOVE  
Glow Balm Duo  
Illuminating Stick**

Sheer formula contains a skin-loving blend of pomegranate extract, mango and shea butters, vitamins E and C, and avocado oil. Complementary shades blend and layer beautifully for expert highlighting and definition. Lightweight formula with multicolor, ultrafine and bold pearls, glides on smoothly for a soft, shimmery finish.

.28 oz. total net wt.

reg. \$20

**\$14.99**

Heartthrob  
924-573



Soft radiant glow.

**fmg Colors of LOVE  
Glow Balm Illuminating Stick**

Infused with ultrafine pearls. Lightweight creamy formula with skin-loving blend of antioxidant pomegranate extract, moisturizing mango and shea butters, vitamins E and C, and nourishing avocado oil.

.28 oz. net wt. reg. \$16

**\$11.99**

Moonstruck  
924-497



Moonstruck  
924-497

Sparks Flying  
924-554



Glow'n'  
Real Good  
924-569

Daydreaming  
924-444

Warm, healthy-  
looking glow.

**fmg Colors of LOVE  
Glow Balm  
Bronzing Stick**

Lightweight formula glides on smoothly. Creates instant radiance with a skin-loving blend of pomegranate extract, mango and shea butters, vitamins E and C, and avocado oil.

.28 oz. net wt.

reg. \$16

**\$11.99**

Warmhearted  
151-293



Heart of  
Gold  
151-260

Warmhearted  
151-293



Silky, water-based formula with hyaluronic acid.

**A. fmg Colors of LOVE Sun-Kissed Cushion Bronzer**

Instantly hydrates, soothes and visibly plumps skin, plus rosemary extract with antioxidant benefits. Buildable sheer-to-medium coverage. .81 oz. net wt.

reg. \$39  
**\$28.99**



A



Morning Sunflower 298-080

B



Golden Lily 299-162

Instantly boosts hydration.

**B. fmg Colors of LOVE Kiss Me Cushion Highlighter**

Skin-loving color, water-based formula with hyaluronic acid, plus antioxidant non-GMO water lily and green tea extracts. Buildable sheer-to-medium coverage.

.24 oz. net wt. reg. \$27  
**\$19.99**



C



Orchid Kiss 298-955

Skin-loving color.

**C. fmg Colors of LOVE Kiss Me Cushion Blush**

Water-based formula with hyaluronic acid instantly boosts hydration, plus antioxidant non-GMO water lily and green tea extracts.

Buildable sheer-to-medium coverage.

.24 oz. net wt. reg. \$27  
**\$19.99**



Featured shades: Kiss Me Cushion  
Blush in Queen Carnation and Cushion  
Highlighter in Golden Lily.

MAKEUP

# CUSHION CRUSH

Cushion technology. Instant hydration.  
Makeup that loves you back!

Enjoy these special prices and exclusive offers only when  
you shop with an Avon Representative.

C7 | 83

## MASCARA + LASH CARE

with argan &  
coconut oils



Long and  
healthy.

### Avon True Color SuperExtend Nourishing Mascara

Enriched with  
vitamin E.  
.237 fl. oz.

**Brown Black**  
**550-615**

**Black 550-596**

reg. \$11  
**\$8.99**



See longer,  
fuller, healthier  
lashes in  
just weeks.

### Anew Clinical Unlimited Lashes Lash & Brow Activating Serum\*

84% of women  
agreed lashes look  
longer and fuller.\*\*  
Begin seeing  
results in 4 weeks.  
Apply only once  
daily, in the  
evening. .10 fl. oz.

**156-940**  
reg. \$60  
**\$24.99**



\*Anew Clinical Unlimited Lashes  
is not intended to reverse or  
reduce hair loss or grow hair.

\*\*Based on an 8-week consumer-  
perception study.



Waterproof  
volume.

### Wash-Off Waterproof Mascara

Washes off  
easily with soap  
and water.

.21 oz. net wt.  
**Black 864-301**

reg. \$10  
**\$7.99**



Super  
volume.

### Avon True Color SuperShock Volumizing Mascara

Instant high-  
gloss lushness.  
.338 fl. oz.

**Black 533-332**  
reg. \$11  
**\$8.99**





# LASTING LOVE



Volumizing & lengthening heart-shaped fibers + intense black pigments.

**Avon True Color LOVE at 1st Lash Mascara**  
Love Complex™ with lycopene, olive oil and vitamin E. Transfer-resistant. Clump-, flake- and smudge-proof. .3 fl. oz.

**Blackest Black**  
193-128  
reg. \$15  
**\$12.49**



Lash-hugging heart-, flower- and cylinder-shaped lengthening fibers for voluminous, waterproof wear.

**LOVE at 1st Lash Waterproof Mascara**  
Love Waterproof Complex™ with Lashrez, olive oil and vitamin E. Transfer-resistant. Clump-, flake- and smudge-proof. .3 fl. oz.  
**Waterproof Blackest Black**  
293-805

reg. \$15  
**\$12.49**

*cobra brush  
lifts & curls*







**NEW**

**A. fmg Blush & Contour Brush**

With a fluffy, angled contour brush on one end and a tapered, oval blush brush on the other to add color and dimension.

7 1/4" L. **933-259** reg. \$20  
**\$15.99**

**B. fmg Kabuki Brush**

With soft, angled bristles to effortlessly blend pressed or loose powder formulas. Retractable. Cap keeps the brush head safely covered when not in use. 3 3/4" L x 1" diam.

**732-370** reg. \$16  
**\$13.49**

**NEW**

**C. fmg Complexion Blending Brush**

With a dense, rounded buffing foundation brush on one end and a precise, rounded concealer brush on the other to create a flawless canvas. 6 1/2" L.

**933-210** reg. \$21  
**\$16.99**

**NEW**

**D. fmg Eyeshadow Blending Brush**

With a soft, domed crease brush on one end and a flattened, all-over eyeshadow brush on the other to apply and buff eyeshadow. 6" L.

**933-320** reg. \$14  
**\$10.99**

**NEW**

**E. fmg Precision Eye Brush**

With a pointed pencil brush on one end and an angled eyeliner brush on the other to highlight or add depth to eyes.

5 1/4" L. **933-187** reg. \$14  
**\$10.99**

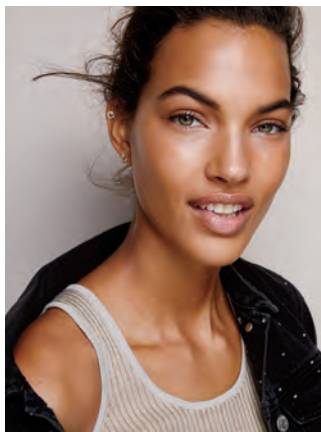

**C. WORKS WELL WITH...**  
fmg Match Filter  
Serum Tint Foundation,  
sold on page 73.

**B. WORKS WELL  
WITH...**fmg Match Set  
Finishing Powder, sold  
on page 74.



**D. WORKS  
WELL WITH...**  
fmg Cashmere  
Eyeshadow  
Palette, sold on  
page 69.



**E. WORKS  
WELL WITH...**  
fmg Glimmer  
Longwear Gel  
Eyeshadow and  
Eyeliner, sold on  
page 60.



**A. WORKS WELL WITH...**  
Magix Dust Finishing  
Powder, sold on page 77.



Pair your eye and  
face makeup with  
hardworking dual-  
ended or retractable  
brushes that are  
designed to deliver  
professional results!

# THE COWORKERS

## MAKEUP MUST-HAVES

Built-in sharpener for precise lines every time.

### Avon True Color Always On Point Eye Liner

Smudge- and waterproof.  
.011 oz. net wt.  
reg. \$9

**\$6.79**



Black  
529-018



Black Brown  
529-697

Black Brown  
529-697



Get every fine hair!

### Daily Beauty Tools

#### Tweezers

Amp up your beauty routine with angled tweezers.

Stainless steel.  
3 1/2" L.

**747-020**

reg. \$4

**\$3.29**



Seamless coverage.

### Avon Pro Flawless Makeup Applicator

2 1/8" L x 1 1/4" W.

Non-latex polyurethane.

**900-650**

reg. \$7

**\$4.99 each**



Ultra violet Waves  
976-883



Stargazer  
976-850

## LIMITED EDITION

**NEW**

At-home mani  
made easy!

### fmg Glimmer Gel Nail Stickers

Easy-to-apply glossy gel nail stickers add a fun pattern to your nails without having to take a trip to the salon.

No-mess application doesn't require additional tools or dry time. Each set includes 14 stickers.

reg. \$10

**\$8 each set**

## MAKEUP MUST-HAVES

**NEW**

Remove the day with fragrance-free, gentle wipes!

### fmg Makeup Remover Wipes

Unscented wipes gently and easily remove it all—from stubborn makeup to dirt and oil. Formulated with an extract blend of aloe, chamomile, cucumber, marshmallow root and oat to soothe skin, and antioxidant vitamin E. Leaves skin feeling soft and clean without leaving behind a heavy residue. Free from fragrance, parabens, gluten, sulfates and phthalates. Vegan. Travel-friendly resealable pack of 24 wipes. **845-853 reg. \$9 \$7.49**



Gently remove it all.

**Avon True Color Moisturizing Eye Makeup Remover Lotion**  
Cleans, refreshes and moisturizes around the delicate eye area as it whisks away makeup. 2.7 fl. oz. **579-359 reg. \$8 \$4.99**



Set it and forget it.

**Avon True Color Makeup Setting Spray**  
Microfine mist helps set makeup in place and dries quickly to an invisible finish. 2 fl. oz. **579-382 reg. \$15 \$9.99**



Double-duty color.

**Avon True Color Be Blushed Cheek Color**  
For cheeks and lips. Dewy, radiant finish. 14 oz. net wt. **reg. \$13 \$9.99**



Blushing  
Nude  
578-295





# UPDATE YOUR BROWSER

Dual-ended slim, flat-cut brow pencil and pine cone-shaped spoolie fills, grooms and defines brows, giving a long-lasting, natural, powder finish.

**NEW**

## **VDL Eye Fine Double Edge Brow Pencil**

Wax-to-powder long-lasting formula resists breakage and glides on smoothly.

Hugs to brows effortlessly. Flexible shades create well-groomed, natural-looking brows for all.

Smudge-proof.  
.007 oz. net wt.  
reg. \$25

**\$20 each**



Brown Black  
037-360



Medium Brown  
037-432



Soft Brown  
037-485

Stay-fix system  
extends the  
wear of eye makeup  
for an all-day  
creaseless,  
smudge-proof  
vivid look.



Featured shade:  
Original.



Preps lids for smooth  
shadow base.

**VDL Expert Color  
Primer for Eyes**

Enhances shadow shades  
for a more vibrant, brighter  
result. Infused with skin-  
caring Tahitian black pearl  
powder and silk protein.  
Each, .22 oz. net wt.  
**reg. \$24**

**\$20 each**



**Original  
110-317**  
Great  
for your  
everyday  
basic makeup  
routine.



**Shimmer  
110-996**  
Great alone  
or to give  
your shadow  
extra oomph.



**Serenity  
110-977**  
Great for  
matte  
shadows or  
to brighten  
dull eyes.



# LIVE LUMINOUSLY

Radiant skin-enhancing primers that capture and reflect light to instantly create refined and perfected skin with a soft, luminescent glow.

## Prime and shine.

### **VDL Lumilayer Primer**

Violet Lumilayer pigment visibly brightens, plumps and sculpts skin for added dimension and volume. Visibly blurs pores and enhances the wear of foundation, providing a long-lasting silky texture. Can be worn alone, under foundation or as a sheer highlighter. 1 fl. oz.

**680-911**

reg. \$40

**\$32**



## Fresh glow.

### **VDL Lumilayer Primer Fresh**

Over 70% moisturizing essence for deep hydration and smooth skin. Sparkling blend of pearls that absorbs and reflects light to create a warm, radiant glow. 1 fl. oz.

**681-239**

reg. \$40

**\$32**



## Mattify.

### **VDL Satin Veil Primer**

Soft-veiling polymers instantly blur the appearance of pores and fine lines. Staves off shine. Infused with prune water to replenish skin with intensified hydration and rose enfleurage oil to help improve skin's elasticity and texture over time. 1 fl. oz.

**681-793**

reg. \$40

**\$32**



## Rosy glow.

### **VDL Lumilayer Rosy Perfect Primer**

For a smooth, healthy-looking and radiant complexion. Instantly moisturizes, blurs pores and corrects skin tone. Extends the wear of makeup. Infused with damask rose water, rose enfleurage oil and lady's mantle. 1 fl. oz.

**514-884**

reg. \$40

**\$34**



## Illuminate.

### **VDL Lumilayer Metal Cushion Primer**

Easy dosage design. Infused with skin-brightening vitamin C and niacinamide. Visibly blurs pores. Highlights, primes and perfects skin. Travel-friendly compact includes cushion refill and two applicators. Each cushion, .52 oz. net wt.

**681-721 reg. \$50**

**\$40**





A close-up, high-resolution photograph of a woman's face. She has light green eyes with dark eyeliner and mascara. Her skin is fair with numerous small, golden-brown freckles scattered across her nose and cheeks. She is wearing a vibrant, glossy red lipstick. The lighting is soft and even, highlighting the texture of her skin and the intensity of her eye color. The overall mood is intimate and natural.

# HINT OF TINT

Riding Hood  
651-203



## 2-in-1 stick for cheeks and lips

### VDL Creamy Stick Jelly

Glides on and blends effortlessly. Creamy jelly-soft color. Buildable, sheer to medium coverage with a dewy finish. Formula infused with antioxidants, botanical extracts and moisturizing shea butter. .25 oz. net wt. **reg. \$31**

**\$25**



Gretel  
651-218



Floeg  
651-170



Riding Hood  
651-203



Rose Flake  
(ultrafine pearl)  
651-184



Triple Peach  
628-813



## All-in-1 lip primer, balm and tint.

### VDL Tint Bar Triple Shot

Tri-color design creates a multi-hued layer of shiny, sheer, delicate color for softer, fuller-looking lips. With moisturizing royal jelly and nourishing ester oil. Soft glowy, glossy finish. .12 oz. net wt.

**reg. \$23**  
**\$18**



Triple Pink  
628-775



Triple Red  
628-756



Triple Peach  
628-813

Blessing Coral  
628-737



## Instant moisture, color and shine.

### VDL Expert Color Lip Cube Marble Glow

80% moisturizing oil instantly conditions and adds long-lasting shine. Unique cubic-edge angled design with two-tone marble layers provides precise application. .12 oz. net wt. **reg. \$28**

**\$22**



Blooming Pink  
628-722



Blessing Coral  
628-737



Mint Favor  
(Colorless with menthol)  
628-741

## HI-BROW keep your brow game strong



24 hours of stay-put brows with ultrawear gel that fills and shapes.

### Hi-Brow Sculpting Gel

Amp up the natural color of your brows and create a fuller look. Smudge-proof, flake-proof and water-resistant flexible formula. With oil-controlling clay and conditioning kiwi extract and vitamin E. Tapered micro-brush ensures precise application. .12 fl. oz. reg. \$17  
**\$12.99**



Medium Brown  
871-128



Blonde 871-094



Soft Brown 871-109



Medium Brown 871-128



Brown Black 871-443



# FRAGRANCE

AVON

THE WORLD'S  
best-selling  
fragrance  
BRAND

From *alluring eau de parfums* to *spirited colognes*, each scent experience unfolds with top, heart and dry notes. The top gives the *first impression*, the heart blooms with the *true personality* of the scent and the dry down finishes for *lasting memories*.



# Far Away Intense

A wanderlust  
for the exotic



**Far Away Intense**  
**Eau de Parfum**  
*warm & exotic*

A potent blend of freesia,  
jasmine absolute and enticing  
amber. The journey begins  
now. 1.7 fl. oz.

**931-332**  
**reg. \$30**  
**\$24.99**

**FAR AWAY INTENSE** more potent ingredients & longer wear time

FRAGRANCE

## Travel to the destination of your dreams.

### **Far Away Beyond Intense** *warm & exotic*

Celebrate the nomadic spirit with this potent blend of alluring jasmine, fresh orange blossom and warm tonka bean.

**Eau de Parfum**  
1.7 fl. oz. **932-726** reg. \$30  
**\$24.99**

**Travel Spray**  
.3 fl. oz. **811-727** reg. \$16  
**\$12.99**

**Luxury Body Wash**  
6.7 fl. oz. **932-931** reg. \$20  
**\$14.99**

**Luxury Body Crème**  
5 fl. oz. **932-711**  
reg. \$23  
**\$18.99**



## Escape to a world full of infinite possibilities.

### **Far Away Infinity Intense** **Eau de Parfum** *fresh & sweet*

A potent, luminous blend of radiant bergamot, jasmine sambac and sensual sandalwood takes you wherever you desire.

1.7 fl. oz.  
**931-495**  
reg. \$30  
**\$24.99**



Enjoy these special prices and exclusive offers only when you shop with an Avon Representative.

C7 | 99

**HAIKU INTENSE** serene. divine. elegant.

## A sense of harmony & elegance.

**Haiku Intense**  
*fresh & clean*

An airy floral evoking the serenity of a beautiful garden oasis, blooming with Japanese yuzu, delicate muguet and blonde woods.

**Eau de Parfum**  
1.7 fl. oz. **097-110**  
reg. \$30  
**\$24.99**

**Travel Spray**  
.3 fl. oz. **880-353**  
reg. \$16  
**\$12.99**



SCAN.  
SHOP.  
SHARE.



## A serene garden of pure bliss.

**Haiku Kyoto**  
**Flower Intense**  
**Eau de Parfum**  
*fresh & clean*

Delight in an elegant bouquet of violet leaf, white peony and soft cotton musk. 1.7 fl. oz.

**578-811**  
reg. \$30  
**\$24.99**





# Haiku Sacred Intense

Inspired by the alluring contrast of freshness  
and warmth, discover a divine blend of  
uplifting tangerine, rose de mai and earthy driftwood,  
balancing the beauty of nature.

RUB HERE  
TO EXPERIENCE  
HAIKU SACRED  
INTENSE



FRAGRANCE

**Haiku  
Sacred Intense  
Eau de Parfum**  
*fresh & clean*  
1.7 fl. oz. 579-750  
reg. \$30  
**\$24.99**



**Luxury Body Wash**  
6.7 fl. oz. 581-541  
reg. \$20  
**\$14.99**



**Luxury Body Crème**  
5 fl. oz. 580-000  
reg. \$23  
**\$18.99**



**RARE INTENSE** a treasure beyond compare



## Absolutely EXQUISITE

### **Rare Pearls Intense Eau de Parfum**

*warm & dreamy*

Timeless. Romantic.

A potent, luminous blend of shimmering magnolia, white pepper and creamy rosewood, taking elegance and romance to new heights. 1.7 fl. oz.

**783-297 reg. \$30**

**\$24.99**

## Show off your RADIANCE

### **Rare Gold Intense Eau de Parfum**

*warm & indulgent*

Luxuriate in the radiance. A potent fragrance that envelops you in the warmth of pure gold with opulent notes of mandarin zest, ylang-ylang and golden amber. 1.7 fl. oz.

**784-126 reg. \$30**

**\$24.99**

Enjoy these special prices and exclusive offers only when you shop with an Avon Representative.



**Rare Platinum  
Intense****warm & dreamy**

Your new prized possession. The most coveted ingredients meld in this rich, potent fragrance as notes of iris, warm ambrette and smooth vetiver immerse you in dreamy luxury.

**Eau de Parfum**

1.7 fl. oz. 787-660

reg. \$30

**\$24.99**

**Luxury****Body Wash**

6.7 fl. oz. 787-603

reg. \$20

**\$14.99**

**Luxury****Body Crème**

5 fl. oz. 787-440

reg. \$23

**\$18.99**



SCAN.  
SHOP.  
SHARE.



Unforgettably  
**CONFIDENT**

# Haiku Essentials

The original  
scents you know  
and love!

**Haiku Reflection**  
**Eau de Parfum**  
*fresh & clean*  
Radiant water  
accord, acacia  
blossom and  
amber wood.  
1.7 fl. oz. **617-657**  
reg. \$25  
**\$16.99**

**Haiku**  
**Eau de Parfum**  
*fresh & clean*  
Japanese yuzu,  
delicate muguet  
and blonde  
woods. 1.7 fl. oz.  
**601-030**  
reg. \$25  
**\$16.99**

**Haiku Kyoto Flower**  
**Eau de Parfum**  
*fresh & clean*  
Violet leaf, white peony  
and soft cotton musk.  
1.7 fl. oz. **144-352**  
reg. \$25  
**\$16.99**





## RARE ESSENTIALS

### Rare Pearls Eau de Parfum

*warm & dreamy*

Shimmering magnolia,  
white pepper and  
creamy rosewood.

1.7 fl. oz.

**933-120**

reg. \$25

**\$16.99**



### Rare Gold Eau de Parfum

*warm & indulgent*

Mandarin zest,  
ylang-ylang and  
golden amber.

1.7 fl. oz.

**933-115**

reg. \$25

**\$16.99**



### Rare Diamonds Eau de Parfum

*warm & dreamy*

Sparkling plum blossom,  
diamond orchid and  
cashmere woods.

1.7 fl. oz.

**319-325**

reg. \$25

**\$16.99**



### Rare Amethyst Eau de Parfum

*warm & indulgent*

Sweet plum, blooming  
violet and sandalwood.

1.7 fl. oz.

**933-062**

reg. \$25

**\$16.99**



Packaging may vary.

Enjoy these special prices and exclusive offers only when you shop with an Avon Representative.

C7 | 105



# FAR AWAY ESSENTIALS



SCAN.  
SHOP.  
SHARE.



**Far Away Infinity**  
**Eau de Parfum**  
*fresh & sweet*  
Radiant bergamot, jasmine  
sambac and sandalwood.  
1.7 fl. oz. **318-481**  
reg. \$25  
**\$16.99**

**Far Away**  
**Eau de Parfum**  
*warm & exotic*  
Freesia, sheer jasmine  
and enticing amber.  
1.7 fl. oz. **685-712**  
reg. \$25  
**\$16.99**

**Far Away Gold**  
**Eau de Parfum**  
*warm & exotic*  
Ylang-ylang, Indian jasmine  
and Madagascar vanilla.  
1.7 fl. oz. **685-727**  
reg. \$25  
**\$16.99**

## IMARI embrace your desire

### Imari Seduction Eau de Toilette warm & indulgent

Wild berries,  
hypnotic purple  
orchid and  
patchouli.

1.7 fl. oz.  
**452-897**  
reg. \$25  
**\$16.99**



### Imari Eau de Toilette warm & exotic

Italian bergamot,  
tempting jasmine  
and amber.

1.7 fl. oz.  
**871-496**  
reg. \$25  
**\$16.99**



## SCENTED LAYERS luxe body lotion & shampoo in classic Avon Scents

### Body Lotion

Each, 6.7 fl. oz. reg. \$10  
**\$6.99 each**

### Scented Shampoo

Each, 11.8 fl. oz. reg. \$13  
**\$10.99 each**

### Far Away Body Lotion **356-564**

Shampoo  
**012-068**



### Rare Pearls Body Lotion **933-517**

Shampoo  
**685-750**



### Haiku Body Lotion **678-016**

Shampoo  
**685-746**



# LYRD

Exquisite, trending ingredients are layered together by master perfumers to create unique scents inspired by the beauty found in everyday life.



SCAN.  
SHOP.  
SHARE.

**NEW**

**Intoxicating dance of seductive  
oud and alluring rose.**

*Top:* **Spicy Saffron,**  
Passion Fruit, Black Pepper

*Mid:* Apple Blossom,  
**Romantic Rose,** Coffee Absolute

*Dry:* Agarwood, Crisp Amber,  
**Velvety Patchouli**

**LYRD Oud Rose**  
**Eau de Parfum**  
**warm & indulgent**  
1.7 fl. oz. **954-412**  
reg. **\$38**  
**\$32**

## LYRD layers of exclusive ingredients

Embrace the sparkle  
of a sun-kissed rose.

**LYRD**  
**Rose du Soleil**  
**Eau de Parfum**  
*fresh & vibrant*  
Sun-ripened  
raspberry, rose  
and patchouli.  
1.7 fl. oz.  
**408-042**  
reg. \$36  
**\$29**



A romantic floral  
that surprises and  
captivates.

**LYRD**  
**Bouquet de Freesia**  
**Eau de Parfum**  
*fresh & clean*  
Freesia, tulip  
and amber.  
1.7 fl. oz.  
**129-269**  
reg. \$36  
**\$29**



The essence of lush,  
glistening blooms in the  
early morning light.

**LYRD**  
**Peony Rosé**  
**Eau de Parfum**  
*fresh & clean*  
Peony petals,  
pink currant  
and sheer musk.  
1.7 fl. oz.  
**616-210**  
reg. \$24  
**\$20**



Delight in the joy of  
sweet floral nectars.

**LYRD**  
**Honeysuckle Blossom**  
**Eau de Parfum**  
*fresh & sweet*  
Apple blossom,  
honeysuckle  
nectar and  
vanilla orchid.  
1.7 fl. oz.  
**616-282**  
reg. \$24  
**\$20**



Dazzle with a radiant burst of  
zesty citrus and sun-drenched florals.

**LYRD**  
**Sparkling Neroli**  
*fresh & vibrant*  
Sparkling neroli,  
bergamot and  
warm musk.

**Eau de Parfum**  
1.7 fl. oz.  
**483-546**  
reg. \$36  
**\$29**

**Travel Spray**  
.3 fl. oz.  
**826-305**  
reg. \$19  
**\$15.50**

**Hair &  
Body Mist**  
4 fl. oz.  
**930-594**  
reg. \$22  
**\$18**





# fragrance artistry

Discover curated ingredients  
that are exquisite alone but even  
more fascinating together.



**LYRD Artisan  
Cherry Vetiver**  
*warm & indulgent*  
Sweet wild cherry  
blends with smooth  
Haitian vetiver.

**Eau de Parfum**  
1.7 fl. oz. **362-972**  
reg. \$53  
**\$42**

**Travel Spray**  
.3 fl. oz. **245-744**  
reg. \$21  
**\$17**

**LYRD Artisan  
Santal Musk**  
*warm & exotic*  
Indian sandalwood  
mixes with magnetic  
white musk.

**Eau de Parfum**  
1.7 fl. oz. **362-991**  
reg. \$53  
**\$42**

**Travel Spray**  
.3 fl. oz. **245-759**  
reg. \$21  
**\$17**





❖ **LYRD Candle**  
Each 3-wick, 11 oz. candle gives 30 hours of burn time. 4 1/4" diam. x 3 1/8" H. Glass jar, paper dust cover, soy blend wax. Assembled in USA. reg. \$25  
**\$19.99 each**

❖ **LYRD  
Rose Blossom  
& Musk**  
Pink peony, sophisticated rose blossom and soft musk.  
**908-191**

❖ **LYRD  
Juicy Currant  
& Magnolia**  
Juicy currant, sweet rhubarb and blooming magnolia. **908-187**

❖ **LYRD  
Violet & Birch**  
Delicate violet, crisp birch and warm vanilla.  
**908-210**

❖ **LYRD  
Peony & Cedar**  
Fresh eucalyptus, enchanting peony and white cedar. **377-326**

Never leave burning candles unattended. Keep away from children and pets.



**Be inspired by the past.**

**Gilded**

*fresh & vibrant*

Watery rhubarb, violet leaves and rich black currant.

**Eau de Parfum**

1.7 fl. oz. **774-501**

reg. \$50

**\$39**

**Shower Gel 130-311**

**Body Lotion 129-713**

Each, 6.7 fl. oz.

reg. \$19

**\$14.99 each**



**Embrace the present.**

**XXI**

*fresh & clean*

Sparkling orange, fresh sage and patchouli.

**Shower Gel 130-680**

**Body Lotion 129-751**

Each, 6.7 fl. oz.

reg. \$19

**\$14.99 each**



**Look to the future.**

**Tectopian**

*fresh & vibrant*

Magnolia, white rose and warm musk.

**Eau de Parfum**

1.7 fl. oz. **774-425**

reg. \$50

**\$39**

**Shower Gel 264-924**

**Body Lotion 130-292**

Each, 6.7 fl. oz.

reg. \$19

**\$14.99 each**



# GINZA STEFANY

A beautiful fragrance collection that explores the story of steadfast lovers Steve and Stefany and the power of their eternal love.

FRAGRANCE

**Ginza Stefany  
In My Arms  
Eau de Parfum**  
*fresh & sweet*  
Sunlit gardenia, black  
currant and delicate  
peach. 1.69 fl. oz.  
408-922 reg. \$40  
**\$34**

**Ginza Stefany  
Always Beside You  
Eau de Parfum**  
*warm & exotic*  
Orange leaf, tuberose  
and earthy musk.  
1.69 fl. oz. 155-303  
reg. \$52  
**\$43**

**Ginza Stefany  
Wish You Were Here  
Eau de Parfum**  
*fresh & clean*  
Sweet hawthorn berry,  
ripe pear and sensuous  
patchouli. 1.69 fl. oz.  
405-149  
reg. \$40  
**\$34**

**Wish You Were Here  
Hair & Body Mist**  
Featherlight  
microconditioners that  
won't weigh your hair down.  
Imparts a subtle,  
healthy-looking shine. 4 fl. oz.  
623-826 reg \$22  
**\$18**



thousand letters, a thousand  
always. I drift through my days.  
I'll your next letter. Even the flowers in  
my summer gardens pale compared to your beauty and can  
never match the exquisite scent  
No matter where you are  
I am always beside you  
My eternal love





**Topaze Cologne**  
*fresh & clean*

An exquisite expression of the multifaceted jewel for which it was named. Indulge in a sparkling blend of jasmine, rose and sheer musk. 1.7 fl. oz.  
**735-217 reg. \$18**  
**\$11.99**

**Free O<sub>2</sub>**  
**Eau de Toilette**  
*fresh & clean*

White peach tea, airy honeysuckle and musk.  
1.7 fl. oz.  
**265-658**  
**reg. \$18**  
**\$11.99**



**Odyssey Cologne**  
*warm & dreamy*

Tuberose, ylang-ylang and warm oakmoss.  
1.7 fl. oz.  
**168-697**  
**reg. \$18**  
**\$11.99**



**Timeless Cologne**  
*warm & exotic*  
Cardamom, jasmine and patchouli.  
1.7 fl. oz.  
**037-930**  
**reg. \$18**  
**\$11.99**



**Night Magic Cologne**  
*warm & exotic*  
Neroli, jasmine and musk.  
1.7 fl. oz.  
**168-682**  
**reg. \$18**  
**\$11.99**



**Sweet Honesty Cologne**  
*warm & dreamy*  
Lily of the valley, rose and cedarwood.  
1.7 fl. oz.  
**037-595**  
**reg. \$18**  
**\$11.99**



**Candid Cologne**  
*warm & exotic*  
Bergamot, tuberose and patchouli.  
1.7 fl. oz.  
**038-295**  
**reg. \$18**  
**\$11.99**



## WOMEN'S FRAGRANCE

**Today**  
**Eau de Parfum**  
*fresh & clean*  
Magnolia blossoms,  
hibiscus petals  
and silk musk. 1.7 fl. oz.  
**325-920** reg. \$30  
**\$26.49**



**Avon Prima**  
**Eau de Parfum**  
*warm & dreamy*  
Delicate plum, pink rose  
and white patchouli.  
1.7 fl. oz. **577-887**  
reg. \$30  
**\$26.49**



**Avon Prima Noir**  
**Eau de Parfum**  
*warm & indulgent*  
Enticing violet, opulent  
jasmine and creamy  
vanilla noir. 1.7 fl. oz.  
**829-835**  
reg. \$30  
**\$26.49**



**Live Out Loud**  
**Eau de Parfum**  
*fresh & vibrant*  
A free-spirited expression of  
sweet wild strawberry, sparkling  
mimosa and comforting  
fluffy vanilla.  
1.7 fl. oz.  
**142-000**  
reg. \$40  
**\$26.49**



**Velvet**  
**Eau de Parfum**  
*warm & indulgent*  
Luscious Mediterranean fig,  
pomegranate, sumptuous  
Bulgarian rose and warm  
velvet patchouli.  
1.7 fl. oz.  
**155-409**  
reg. \$30  
**\$27**



RUB HERE  
TO EXPERIENCE  
BLACK SUEDE  
ULTIMATE

# BLACK SUEDE ULTIMATE

EFFORTLESSLY COOL

Unreservedly charming and brimming with confidence. Take your cool factor to the next level with distinctive and bold notes and precious ingredients for a luxe feel that lasts.



SCAN.  
SHOP.  
SHARE.





**Black Suede**  
**Eau de Toilette**  
*fresh & aromatic*

Fusion of bergamot, soft leather and oak moss.

3.4 fl. oz. **918-514** reg. \$22

**\$13.99**



**Black Suede**  
**Aftershave Conditioner**

3.4 fl. oz. **364-353**

reg. \$8

**\$3.99**



**Black Suede**  
**Hair & Body Wash**

5 fl. oz. **366-318**

reg. \$8

**\$3.99**

**NEW**

**Black Suede Ultimate**  
**Eau de Toilette**  
*fresh & aromatic*

A dynamic blend of lemon, rich lavender and tonka bean. 3.4 fl. oz.

**792-412**

reg. \$27

**\$21.99**

Enjoy these special prices and exclusive offers only when you shop with an Avon Representative.



## level up your grooming game



**Studio 1886 Legendary**  
*fresh & aromatic*

Vibrant lemon eases into crisp lavender for a fresh faceted opening. Notes of patchouli and salted amber provide complexity and depth. 1.7 fl. oz. **269-820**  
reg. \$50  
**\$39**

**Studio 1886 Legendary**  
**All-in-One**  
**Hair & Body Wash**  
6.7 fl. oz. **908-120**  
reg. \$19  
**\$14.99**

**Studio 1886 Legendary**  
**All-in-One**  
**Gel Moisturizer**  
5.1 fl. oz. **908-172**  
reg. \$19  
**\$14.99**





**Gentology**

**Herb & Aloe All-Over Wash**

For face, hair and body. Washes away dirt and sweat without overdrying.

Aloe and natural herbal extracts help to calm and soothe, refresh and energize, and deodorize. No parabens or mineral oil. Dermatologist-tested.

10.1 fl. oz. **127-558 reg. \$16**

**\$13.65**

**Gentology**

**Herb & Aloe All-in-One Moisturizer**

Convenient lotion/essence formula tones, moisturizes, helps visibly brighten and smooth wrinkles...all in one. Use AM/PM on face, neck and body after cleansing and shaving. With aloe, herbal and citrus extracts, and niacinamide. No parabens or mineral oil. Dermatologist-tested.

5.1 fl. oz. **127-490 reg. \$16**

**\$13.65**



**Mesmerize Ultimate  
Eau de Toilette**

*warm & intoxicating*

Bold and confident. Feel the hypnotic power of the magnetic blend of black pepper, zesty pomelo and sensuous patchouli. 3.4 fl. oz. 897-030 reg. \$36 \$27.99

# MESMERIZE

Our most beguiling and hypnotic fragrance collection, just got even more alluring. Explore your sophisticated yet seductive side with distinctive and bold notes and precious ingredients for a luxe feel that lasts.



**Mesmerize Platinum  
Ultimate Eau de Toilette**

*warm & comforting*

Magnetic and intoxicating. Be drawn in by an alluring blend of crisp pear, violet and warm amber. 3.4 fl. oz. 179-633

reg. \$36

\$27.99





## CAPTIVATE AT A SINGLE GLANCE

**Mesmerize Cologne**  
*warm & intoxicating*  
 Bergamot, spicy  
 cardamom and amber.  
 3.4 fl. oz.  
**871-458 reg. \$25**  
**\$17.99**

**Mesmerize Black**  
**Eau de Toilette**  
*warm & intoxicating*  
 Pepper, addictive  
 nutmeg and tonka bean.  
 3.4 fl. oz.  
**305-667 reg. \$25**  
**\$17.99**

Enjoy these special prices and exclusive offers only  
 when you shop with an Avon Representative.





## MEN'S FRAGRANCE

---

### Perceive Cologne

*fresh & clean*

Sparkling citrus, sage  
and cedarwood.

3.4 fl. oz.

**194-550**

reg. \$25

**\$17.99**



### Avon Prime Eau de Toilette

*fresh & clean*

Lavender, refreshing  
spearmint and  
cedarwood.

2.5 fl. oz.

**271-960**

reg. \$25

**\$17.99**



### Alpha Eau de Toilette

*fresh & aromatic*

Charismatic  
verbena, juniper  
berries and  
cedarwood.

3.4 fl. oz. **088-598**

reg. \$25

**\$17.99**



### Blue Escape Eau de Toilette

*fresh & clean*

Ocean mist, white  
pepper and coastal  
driftwood. 2.5 fl. oz.

**600-579**

reg. \$25

**\$17.99**



### Avon Exploration Eau de Toilette

*fresh & clean*

Fresh orange,  
silver sage and  
vetiver. 2.5 fl. oz.

**593-666**

reg. \$25

**\$17.99**



## WILD COUNTRY an untamed spirit

FRAGRANCE

### Wild Country Cologne

*fresh & aromatic*

A rugged blend of  
lavender, coriander seed  
and sandalwood.

3 fl. oz. **086-466**

reg. \$22

**\$13.99**



### Wild Country Aftershave Splash

4 fl. oz.

**366-432**

reg. \$13

**\$10.49**



### Wild Country Hair & Body Wash

5 fl. oz. **364-080**

reg. \$8

**\$3.99**



Enjoy these special prices and exclusive offers only when you shop with an Avon Representative.

C7 | 123

# CAPTURE YOUR UNTAMED SPIRIT WITH WILD COUNTRY

Layer cologne with our richly lathering hair & body wash and fresh deodorant for a strong and confident all-day feel.

## **Wild Country** *fresh & aromatic*

A rugged blend of lavender, coriander seed and sandalwood.

### **Cologne**

3 fl. oz. **\$22 value**  
Sold separately on page 123.



### **Hair & Body Wash**

5 fl. oz.  
**\$8 value**  
Sold separately on page 123.



### **Roll-On Anti-Perspirant Deodorant**

2.6 fl. oz.  
**\$3.60 value**  
Sold separately on page 125.

**ALL 3  
FOR \$16.49**  
363-797

LIMITED QUANTITIES.  
**OVER \$33 VALUE!**

## ROLL-ON ANTI-PERSPIRANT DEODORANT

### Roll-On Anti-Perspirant Deodorant For All\*

Feelin' Fresh Original

**925-546**

Cool Confidence

Baby Powder **926-815**

Cool Confidence

Original **926-777**

On Duty Unscented

**926-820**

On Duty Original

**925-512**

On Duty Sport

**094-365**

Each, 2.6 fl. oz.

reg. \$3.60

**\$2.69 each**



### Roll-On Anti-Perspirant Deodorant For Her\*

Skin So Soft

Soft & Sensual **714-861**

Candid **836-230**

Far Away **836-226**

Haiku **836-264**

Imari **180-887**

Night Magic

Evening Musk **836-298**

Odyssey **836-317**

Rare Gold **836-250**

Rare Pearls **836-245**

Sweet Honesty

**941-579**

Timeless **941-583**

Each, 2.6 fl. oz.

reg. \$3.60

**\$2.69 each**



### Roll-On Anti-Perspirant Deodorant For Him\*

Black Suede **337-403**

Mesmerize **663-442**

Wild Country **941-602**

Each, 2.6 fl. oz.

reg. \$3.60

**\$2.69 each**



### Perfumed Liquid Deodorant

Soft floral scent.

2 fl. oz.

**687-681**

reg. \$6

**\$4.50**



\*See special offer on back cover.





# REFLECTIVE MOMENTS

Silvery surfaces create a brilliantly polished look.

**NEW****Silvery Droplets Collection**

Silvertone with hanging oval charms or round discs.

**Layered Necklace**

Shortest layer, approx.  
15" L; longest layer,  
16½" L with ¾"  
extender. **011-186**  
reg. \$22.99  
**\$16.99**

**Hoop Earrings**

Approx. 1½"  
diam. Pierced.  
**011-205**  
reg. \$16.99  
**\$12.99**

**Stretch Bracelet**

One size fits  
most. Discs,  
¾" diam.  
**011-243**  
reg. \$16.99  
**\$12.99**

**Stacked Ring Set**

4-piece set with clear  
stone accents. Sizes:  
6 **011-262**  
8 **011-281**  
10 **011-334**  
reg. \$12.99  
**\$9.99 the set**

## Heritage Link Collection

Horsebit link detail, available in goldtone and silvertone.



available in  
goldtone and  
silvertone



### Everyday Essential Stud and Hoop Earrings Pack

Six-pair pack with textured hoops, crystal studs and textured studs in goldtone and silvertone. Pierced.  
**885-063**  
reg. \$16.99

**\$12.99 the pack**

### Bracelet

8" L with fold-over clasp closure. Links, 2 1/2" L.  
Goldtone **884-105**  
Silvertone **884-139**  
reg. \$16.99  
**\$12.99 each**

### Hoop Earrings

1" diam. with post backing. Pierced.  
Goldtone **883-496**  
Silvertone **884-090**  
reg. \$9.99  
**\$7.99 each pair**

### Ring

Sizes:  
Goldtone Silvertone  
6 **884-215** 6 **885-030**  
8 **884-765** 8 **885-044**  
10 **885-025** 10 **885-059**  
reg. \$9.99  
**\$7.99 each**

### Necklace

30" L with 3 1/2" extender. Lobster closure.  
Goldtone **883-314**  
Silvertone **883-333**  
reg. \$22.99  
**\$16.99 each**



**Florette Collection**

Rose goldtone with  
clear stone accents.



*necklace and  
earrings set*

**Rose Goldtone  
Hoop  
Earrings**

Approx. 2 1/4"  
diam. Pierced.

**973-224**  
reg. \$10.99  
**\$8.99**

**Stretch  
Bracelet**

1/2" W.  
One size  
fits most.

**972-820**  
reg. \$16.99  
**\$12.99**

**Long Necklace and  
Earrings Set**

Chain, 26" L with 3 1/2"  
extender. Pierced  
earrings, 1" L drop.

**972-816**  
reg. \$24.99  
**\$19.99 the set**

**Cutout Ring**

Approx. 3/4" L.

Sizes:  
6 **972-873**  
8 **973-080**  
10 **973-133**  
reg. \$9.99  
**\$7.99**





# PRETTY IN PASTELS

Show off your charm in cotton-candy colors.

**NEW****Symbols of Spring Collection**

Charming pieces with sparkling accents.

**Necklace and Ring Set**  
Chain, 16 $\frac{1}{2}$ " L with 3 $\frac{1}{2}$ " L extender.  
Pendant, 3 $\frac{1}{4}$ " L. Ring charm, 1 $\frac{1}{2}$ " L.  
Order by ring size.  
reg. \$16.99  
**\$12.99**  
each set

**Stretch Bracelet**  
One size fits most.  
Charm, 1 $\frac{1}{2}$ " L.  
reg. \$16.99  
**\$12.99**  
each

**Watch**  
8 $\frac{3}{4}$ " L with 30mm diam. case.  
reg. \$42.99  
**\$32.99**  
each

**Earrings Pack**  
Six-pair pack with assorted metals and stud colors.  
Hoops, 1 $\frac{1}{2}$ " diam; studs, 1 $\frac{1}{4}$ " diam.  
Pierced.  
**308-389**  
reg. \$16.99  
**\$12.99**  
the pack

 <p>Butterfly (pink/rose goldtone) Sizes: 6 <b>011-387</b> 8 <b>011-410</b> 10 <b>011-554</b></p>	 <p>Flower (blue/silvertone) Sizes: 6 <b>012-330</b> 8 <b>012-804</b> 10 <b>013-777</b></p>	 <p>Clover (green/goldtone) Sizes: 6 <b>011-702</b> 8 <b>011-922</b> 10 <b>012-125</b></p>
 <p>Butterfly (purple/rose goldtone) <b>309-021</b></p>	 <p>Flower (blue/silvertone) <b>308-609</b></p>	 <p>Clover (green/goldtone) <b>308-503</b></p>
<i>colored plastic case and band</i>		
 <p>Butterfly (purple/rose goldtone dial) <b>013-781</b></p>	 <p>Flower (blue/silvertone dial) <b>013-834</b></p>	 <p>Clover (green/goldtone dial) <b>013-800</b></p>
 <p>6-pair earrings pack</p>		

Enjoy these special prices and exclusive offers only when you shop with an Avon Representative.



# BIRTHSTONE ROMANCE

Birthstone hearts for every month of the year.

132 | C7



## Treasured Heart Birthstone Necklace

Classic puff heart goldtone pendant with heart-shaped colored glass stone.

Drop, approx. 16½" L  
with 3½" extender.

reg. \$12.99

**\$9.99 each**



January  
**881-675**



February  
**881-680**



March  
**881-732**



April  
**881-785**



May  
**881-823**



June  
**881-861**



July  
**881-876**



August  
**881-900**



September  
**882-030**



October  
**882-050**



November  
**882-098**



December  
**882-136**



### How Charming Collection

With pastel opal stones and sparkling accents, perfect for spring. Rose goldtone with pink stone, goldtone with white stone and silvertone with blue stone.



Rose Goldtone **882-299**



Goldtone **882-193**



Silvertone **882-140**

**Necklace** 20" L with 3/2" extender. reg. \$19.99  
**\$14.99 each**



Rose Goldtone **882-490**



Goldtone **882-428**



Silvertone **882-375**

**Pull-Cord Bracelet** One size fits most. reg. \$16.99  
**\$12.99 each**



Rose Goldtone **882-887**



Goldtone **882-891**



Silvertone **882-872**

**Earrings Pack** Set of three pairs. Hoops, approx. 1" diam. Pierced. reg. \$16.99  
**\$12.99 each pack**



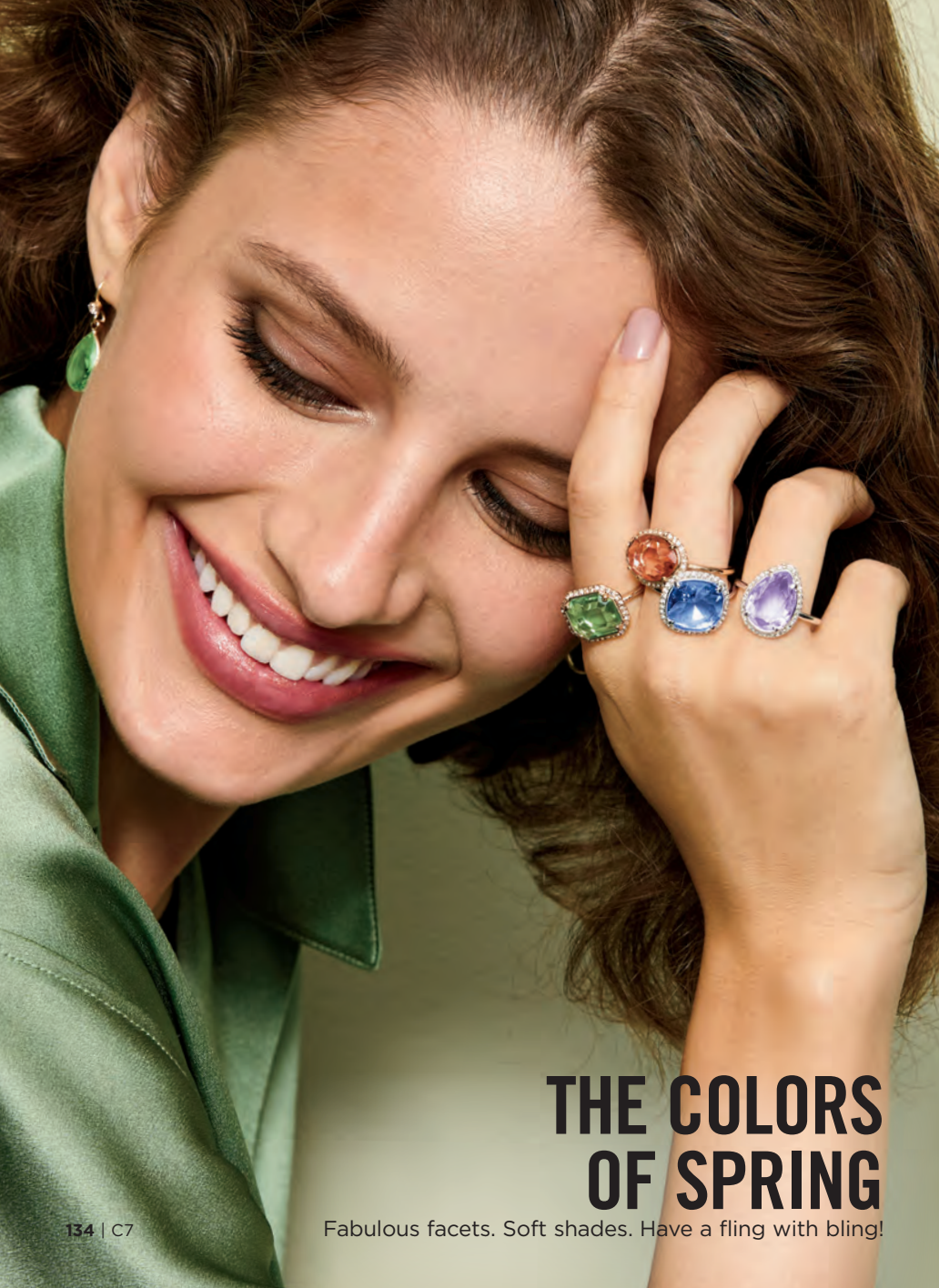

# THE COLORS OF SPRING

Fabulous facets. Soft shades. Have a fling with bling!

**NEW****Spring Bling Collection**

Striking colored, faceted glass stones for a three-dimensional look.

**Ring**

Large glass stone with crystal halo. Set in brass metal. 1/2" W. reg. \$12.99 **\$9.99 each**

Green (emerald-cut, set in goldtone)

Sizes:

6 **851-950**

8 **851-965**

10 **851-970**

Peach (oval-shaped, set in goldtone)

Sizes:

6 **851-984**

8 **851-999**

10 **852-005**

Purple (pear-shaped, set in silvertone)

Sizes:

6 **851-927**

8 **851-931**

10 **851-946**

Blue (cushion-cut, set in silvertone)

Sizes:

6 **851-893**

8 **851-908**

10 **851-912**

**Drop Earrings**

Pear-shaped drop, approx. 1" L with round CZ accent stone. reg. \$9.99

**\$7.99 each pair**

Green (goldtone)

**852-024**

Purple (silvertone)

**852-010**

Peach (goldtone)

**852-043**

Blue (silvertone)

**852-039**





# EXQUISITE SHIMMER

Filigree and pavé details  
sparkle with sophistication.

**NEW****3-Piece Necklace and Earrings Sets***3-piece set**3-piece set**3-piece set***Teardrop Filigree Necklace and Earrings Set**

Rose goldtone. Necklace, 16½" L with 3½" extender. Pendant, approx. 1" L. Lobster closure. Pierced studs and drop earrings, ¾" L. **852-062**  
reg. \$16.99

**\$12.99 the set****Double Ring Pavé Necklace and Earrings Set**

Silvertone. Necklace, 16½" L with 3½" extender. Pendant, approx. 1" L. Lobster closure. Pierced studs and drop earrings, ¾" L. **852-058**  
reg. \$16.99

**\$12.99 the set****Floral Filigree Necklace and Earrings Set**

Goldtone. Necklace, 16½" L with 3½" extender. Pendant, approx. 1" L. Lobster closure. Pierced studs and drop earrings, ¾" L. **852-077**  
reg. \$16.99

**\$12.99 the set**



# FRESH ROSY STYLES

Show off the glamorous look of rubies and pink tourmaline.

## **Blushing Baguette Collection**

Shades of red and pink stones with goldtone plating.

*necklace and earrings set*

## **Necklace and Earrings Set**

Necklace, 16½" L with 3½" extender. Pierced earrings, 1¼" L.

**882-906**  
reg. \$32.99  
**\$24.99**  
the set

## **Band Ring**

Approx. ¼" L.

Sizes:

6 **883-075**

8 **883-080**

10 **883-223**

reg. \$12.99  
**\$9.99**

## **Stretch Bracelet**

One size fits most.

**882-910**  
reg. \$22.99  
**\$16.99**

# Rainbow Shimmer Collection

Rainbow-colored baguette stones or beads set in goldtone.

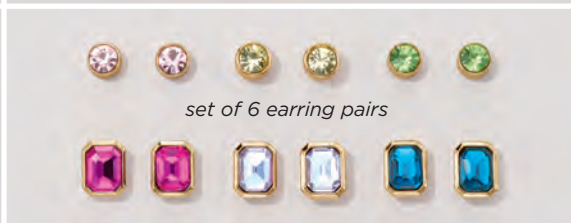

**Watch**  
Lavender  
leatherlike  
strap, 9" L with  
32mm diam.  
case. **972-759**  
reg. \$44.99  
**\$34.99**

**Pendant Necklace**  
16½" L with 3½"  
extender. Pendant,  
½" L. Lobster  
closure. **972-744**  
reg. \$16.99  
**\$12.99**

**Crossover  
Band Ring**  
Sizes:  
6 **971-767**  
8 **971-771**  
10 **971-786**  
reg. \$12.99  
**\$9.99**

**Earrings Pack**  
6-pair pack  
of studs.  
Pierced.  
**972-122**  
reg. \$16.99  
**\$12.99**  
the pack

**Hoop  
Earrings**  
1¼" diam.  
Pierced.  
**971-805**  
reg. \$12.99  
**\$9.99**

**Cuff  
Bracelet**  
One size  
fits most.  
**972-730**  
reg. \$19.99  
**\$14.99**



**NEW**

**Angel Blue Collection**  
Set in goldtone.

**Long Beaded Necklace**  
Silver, opalesque and blue colored glass beads. 26" L with 3/2" extender.

**971-150**  
reg. \$24.99  
**\$19.99**

**Stretch Bracelet**  
Marbleized blue bead, 1" L. One size fits most.

**971-221**  
reg. \$16.99  
**\$12.99**

**Statement Ring**  
Blue oval stone, approx. 3/4" L.

Sizes: 6 **971-240**  
8 **971-346** 10 **971-657**  
reg. \$12.99  
**\$9.99**

**Linear Earrings**  
Blue, silver and opalesque glass beads. 1 3/4" L. Pierced.

**971-179**  
reg. \$12.99  
**\$9.99**

# PASTEL PERFECTION

Delicate hues and subtle sparkle.

**NEW**

## Pastel Bouquet Collection

A bouquet of multicolored beads and pearl-like accents with goldtone plating.

### Bib Necklace and Earrings Set

Three-layer bib necklace, 16½" L with 3½" extender. Pierced drops, 1¼" L.

**852-502**  
reg. \$39.99  
**\$29.99**  
the set

*necklace and earrings set*

*3-layer bracelet set*

### Stretch Bracelet Set

Three-layer bracelet set. One size fits most.

**852-517**  
reg. \$19.99  
**\$14.99** the set

### Stone Cluster Ring

1" L. Sizes:  
6 **852-540**  
8 **852-555**  
10 **852-560**  
reg. \$13.99  
**\$10.99**

### Hoop Earrings

2" L. Pierced.  
**852-521**  
reg. \$16.99  
**\$12.99**



# STERLING SHIMMER

The deep lustre of opals and sterling silver.

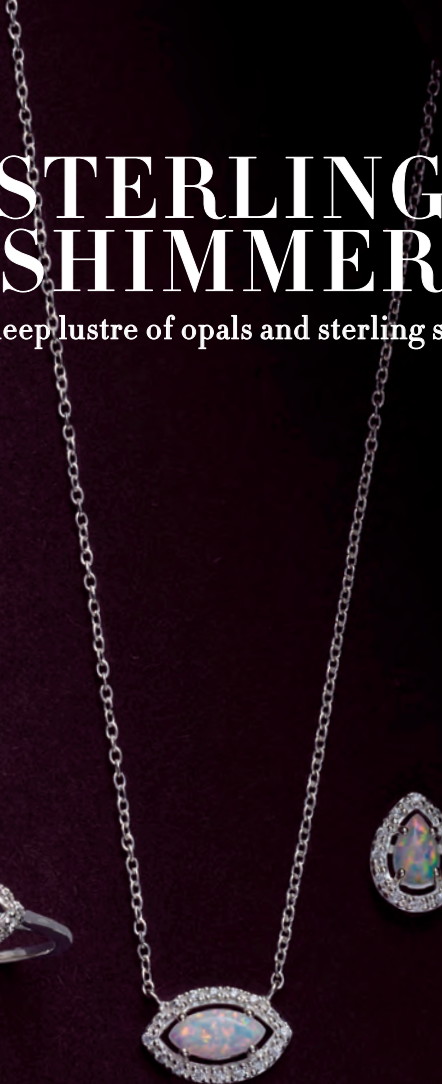

**NEW**

**Sterling Silver Simulated Opal Collection** Simulated opal with CZ accents.

**Band**

Sizes:

5 014-864 8 015-268  
6 015-033 9 015-306  
7 015-196 10 015-469  
reg. \$49.99  
**\$39.99**

**Solitaire Ring**

1/2" L. Sizes:

5 013-872 8 014-041  
6 013-887 9 014-769  
7 013-944 10 014-830  
reg. \$64.99  
**\$49.99**

**Halo Necklace**

18" L with  
1" extender.  
Pendant, 1/2" L.  
013-853  
reg. \$74.99  
**\$59.99**

**Stud  
Earrings**

1/4" L.  
Pierced.  
013-868  
reg. \$64.99  
**\$49.99**

**NEW****Sterling Silver  
Genuine  
Amethyst  
Collection**

Genuine  
amethyst stones  
with CZ accents  
set in sterling silver.

**Drop Earrings**

1" L drop. Stone,  
.25-carat equivalent.

Pierced.

974-819

reg. \$69.99

**\$54.99**

**Necklace**

18" L with 1"  
extender. Pendant,  
3/4" L. Stone, .5-carat  
equivalent.

973-277

reg. \$84.99

**\$61.99**

**Ring**

Stone, .5-carat  
equivalent.

Sizes:

5 973-300 8 974-747

6 974-603 9 974-751

7 974-680 10 974-804

reg. \$69.99

**\$54.99**

*sterling  
silver with  
amethyst  
stone*

**Elegant Mother-of-Pearl Watch**

Silvertone with genuine mother-of-pearl dial.

Approx. 7 1/2" L with 36mm case diam. 975-140

reg. \$49.99

**\$39.99**



# STERLING ROMANCE

Genuine mother-of-pearl and gemstones set in .925 sterling silver for a lifetime of beauty.

## Sterling Silver Everyday Love Collection

Classic open heart design in .925 sterling silver with clear CZ accents.

### Earrings

$\frac{3}{4}$ " L. Fishhook.

**793-806**  
reg. \$59.99  
**\$44.99**

### Necklace

18" L with 1" extender.  
Pendant,  $\frac{3}{4}$ " L.

**793-791**  
reg. \$64.99  
**\$49.99**

### Ring

$\frac{1}{2}$ " L. Sizes:

5 **793-810** 8 **793-840**

6 **793-825** 9 **793-969**

7 **793-844** 10 **794-009**

reg. \$58.99  
**\$44.99**

## Stainless Steel Crystal Watch

Precision detailing from Boussivie. Stainless steel folded band with CZ bezel stones and sunray dial. 31mm diam. case, water-resistant 3ATM.  $7\frac{1}{2}$ " total L with buckle. **794-051** reg. \$119.99

**\$99.99**



**NEW**

**Stainless Steel Blue Baroque Collection**

The look of aquamarine stones in a beautiful baroque-like stainless steel setting.



**Drop Earrings**

2-carat total wt. equivalent.  $\frac{3}{4}$ " L drop. Lever-back closure. Pierced.  
**849-294**  
 reg. \$44.99  
**\$34.99**

**Necklace**

18" L with 1" extender.  
**848-910**  
 reg. \$49.99  
**\$39.99**

**Ring**

2.5-carat equivalent  $\frac{3}{4}$ " W.  
 Sizes:  
 5 **852-369** 6 **852-411** 7 **852-699**  
 8 **852-813** 9 **852-866** 10 **853-164**  
 reg. \$49.99  
**\$39.99**

**Cuff Bracelet**

Flexible cuff, one size fits most. 1" opening.  
**849-280**  
 reg. \$58.99  
**\$46.99**





**GIVING  
BACK IS  
ALWAYS  
IN STYLE**



**AVON**  
 **LG&H**

\*Avon will contribute 15% of the sales prices of Pink Hope fundraising products, from pages 146 thru 147, to the American Cancer Society Making Strides Against Breast Cancer. The American Cancer Society does not endorse any product or service.

**NEW****Breast Cancer Awareness Filigree Bracelet**

Pink and silver-tone beads. One size fits most. Ribbon charm,  $\frac{3}{4}$ " L; bead charm,  $\frac{1}{2}$ " L. **015-488**  
reg. \$17  
**\$12**

**NEW****Breast Cancer Awareness Locket Necklace**

Silver-tone.  
28" L with  $\frac{3}{2}$ " extender.  
Pendant,  $1\frac{1}{2}$ " L.  
**016-044**  
reg. \$25  
**\$20**

**Pink Digital Watch**

Digital display shows time and date. 36mm x 43mm case. 10" L silicone strap with buckle. **434-967**  
reg. \$33  
**\$25**

*6 earring pairs***Multi Motif Earrings Pack**

Six-pair set of pierced earrings, studs and drops. Pink and clear stones set in silver-tone and goldtone. Includes pink-ribbon motif. **421-683**  
reg. \$16  
**\$12 the pack**

# SHOP FOR THE CAUSE 15% CONTRIBUTION\*

STUDIO  
1886

❖ **Grommet-Detail Top**

Grey top with rounded neckline, long sleeves and grommet detail on front. Polyester/rayon/spandex. Center back length: 23<sup>1</sup>/<sub>2</sub>" on medium; 25<sup>1</sup>/<sub>2</sub>" on 1X. Machine wash, dry flat. Imported.

XS(0-2) **762-630**

S(4-6) **763-618**

M(8-10) **763-709**

L(12-14) **763-728**

XL(16) **764-724**

1X(18W-20W) **764-820**

2X(22W-24W) **764-849**

3X(26W-28W) **764-872**

reg. **\$39.99**

**\$23.99**

# CHILLTIME

The fashion forecast calls for frosted colors, snow-soft textures and winter-fresh silhouettes. Fluffy staples and cool-weather essentials keep things comfy and cozy—just how we like it.



**A. ♦ Scarf-Neck Dress**

Purple pullover knit dress with scarf neckline with button detail, self-tie waist and rounded hemline. Polyester/rayon/spandex. Center back length: 36" on medium; 38" on 1X. Machine wash, line dry. Imported.

XS(0-2) **886-241**

XL(16) **886-500**

S(4-6) **886-309**

1X(18W-20W) **886-514**

M(8-10) **886-351**

2X(22W-24W) **886-533**

L(12-14) **886-495**

3X(26W-28W) **886-897**

reg. \$48.99

**\$31.19**



**A**



**B**

**C**

**B. ♦ Button-Down Tunic**

Grey button-down tunic shirt with contrasting solid/stripe detail, long sleeves with cuffs, shirttail hem, side seam pockets and patch pocket on chest. Polyester/cotton/spandex. Center back length: 32" on medium; 34" on 1X. Machine wash, line dry. Imported.

XS(0-2) **885-374**

XL(16) **885-518**

S(4-6) **885-389**

1X(18W-20W) **885-719**

M(8-10) **885-431**

2X(22W-24W) **886-199**

L(12-14) **885-446**

3X(26W-28W) **886-218**

reg. \$39.99

**\$23.99**

**C. ♦ 2-Pack Everyday Leggings**

Grey and black with elastic waistband. Cotton/spandex Inseam: 28" for all sizes. Machine wash, dry flat. Imported.

XS(0-2) **619-884**

XL(16) **624-856**

S(4-6) **620-611**

1X(18W-20W) **625-580**

M(8-10) **624-530**

2X(22W-24W) **627-233**

L(12-14) **624-822**

3X(26W-28W) **627-290**

reg. \$46.99

**\$36.99**

**the pack of 2**

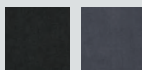





# COOL INDEX

B

**B. ♦ Sequin Top**

Ivory raglan long-sleeve top with sequin panel on front. Lined. Polyester/spandex. Center back length: 25½" on medium; 27½" on 1X. Hand wash, dry flat. Imported.

XS(0-2) <b>888-340</b>	XL(16) <b>888-794</b>
S(4-6) <b>888-354</b>	1X(18W-20W) <b>888-809</b>
M(8-10) <b>888-722</b>	2X(22W-24W) <b>888-828</b>
L(12-14) <b>888-775</b>	3X(26W-28W) <b>888-832</b>

reg. \$42.99

**\$26.39****C. ♦ Crew-Neck Button-Detail Top**

Teal top with long sleeves and three-button detail at shoulders. Polyester/rayon/spandex. Center back length: 25½" on medium; 28" on 1X. Machine wash, line dry. Imported.

XS(0-2) <b>886-901</b>	XL(16) <b>888-100</b>
S(4-6) <b>887-449</b>	1X(18W-20W) <b>888-115</b>
M(8-10) <b>887-802</b>	2X(22W-24W) <b>888-149</b>
L(12-14) <b>887-817</b>	3X(26W-28W) <b>888-191</b>

reg. \$42.99

**\$32.99****A. ♦ Cowl-Neck Zipper Top**

Cowl-neck top with zipper detail on left shoulder and long sleeves. Blue: polyester/rayon/spandex. Print: polyester/spandex. Center back length: 27" on medium; 29" on 1X. Machine wash, dry flat. Imported.

Blue

XS(0-2) <b>766-932</b>
S(4-6) <b>767-006</b>
M(8-10) <b>767-283</b>
L(12-14) <b>767-317</b>
XL(16) <b>767-355</b>
1X(18W-20W) <b>767-360</b>
2X(22W-24W) <b>767-431</b>
3X(26W-28W) <b>768-017</b>
reg. \$39.99
<b>\$23.99</b>

Print

XS(0-2) <b>769-673</b>
S(4-6) <b>769-688</b>
M(8-10) <b>769-726</b>
L(12-14) <b>769-750</b>
XL(16) <b>769-764</b>
1X(18W-20W) <b>769-817</b>
2X(22W-24W) <b>770-028</b>
3X(26W-28W) <b>770-138</b>
reg. \$42.99
<b>\$26.39</b>

C





#### ❖ **Lace-Trim Tunic**

Blue pullover tunic with rounded neckline with lace trim on sleeves and handkerchief hem. Viscose/polyester/spandex. Center back length: 30" on medium; 32" on 1X. Machine wash, dry flat. Imported.

XS(0-2) **764-925**

XL(16) **765-625**

S(4-6) **765-462**

1X(18W-20W) **765-630**

M(8-10) **765-477**

2X(22W-24W) **765-682**

L(12-14) **765-481**

3X(26W-28W) **766-110**

reg. \$49.99

**\$39.99**

#### ❖ **Cinched-Waist Funnel-Neck Top**

Lavender top with funnel neckline, long sleeves and cinched waist with adjustable toggle pull. Polyester/rayon/spandex. Center back length: 32½" on medium; 34½" on 1X. Machine wash, dry flat. Imported.

XS(0-2) **768-351**

XL(16) **769-487**

S(4-6) **768-366**

1X(18W-20W) **769-510**

M(8-10) **768-390**

2X(22W-24W) **769-530**

L(12-14) **768-859**

3X(26W-28W) **769-635**

reg. \$49.99

**\$31.99**

Model on left is wearing Everyday Leggings sold on page 149.





❖ **Colorblock Cardigan**

Tan open-front cardigan with colorblocking on hem and cuffs. Polyester/viscose/spandex. Center back length: 28" on medium; 30" on 1X. Machine wash, dry flat. Imported.

XS(0-2) <b>771-172</b>	XL(16) <b>771-407</b>
S(4-6) <b>771-187</b>	1X(18W-20W) <b>771-555</b>
M(8-10) <b>771-373</b>	2X(22W-24W) <b>771-631</b>
L(12-14) <b>771-388</b>	3X(26W-28W) <b>771-650</b>

reg. \$49.99

**\$39.99**

❖ **Elastic-Waist Tapered Pant**

Grey full-length pant with tapered leg, elastic waist and side seam pockets. Polyester/spandex. Inseam: 28" for all sizes. Machine wash, line dry. Imported.

XS(0-2) <b>771-832</b>	XL(16) <b>771-890</b>
S(4-6) <b>771-847</b>	1X(18W-20W) <b>772-069</b>
M(8-10) <b>771-851</b>	2X(22W-24W) <b>772-255</b>
L(12-14) <b>771-885</b>	3X(26W-28W) <b>772-346</b>

reg. \$32.99

**\$19.99**

Cozy Casual Loafer  
sold on page 158.

❖ **Animal-Printed Sleeve Top**

Black pullover top with animal-print long sleeves, rounded neckline and rib cuffs. Cotton/polyester/spandex. Center back length: 26" on medium; 28" on 1X. Machine wash, dry flat. Imported.

XS(0-2) <b>770-142</b>	XL(16) <b>771-120</b>
S(4-6) <b>770-157</b>	1X(18W-20W) <b>771-149</b>
M(8-10) <b>770-931</b>	2X(22W-24W) <b>771-153</b>
L(12-14) <b>770-965</b>	3X(26W-28W) <b>771-168</b>

reg. \$39.99

**\$29.99**



❖ **Animal-Print Jogger Set**

Animal-print pullover hoodie with ribbed cuffs and drawstring. Matching jogger-style pant with elastic waistband, ribbed cuffs and side seam pockets. Polyester/spandex. Center back length for top: 26" on medium; 28" on 1X. Bottom inseam: 28" for all sizes. Machine wash, line dry. Imported.

XS(0-2) **772-365**

S(4-6) **772-456**

M(8-10) **772-480**

L(12-14) **772-509**

XL(16) **772-513**

1X(18W-20W)

**772-528**

2X(22W-24W)

**772-547**

3X(26W-28W)

**772-551**

reg. \$53.99

**\$34.39**

the set

**2-PIECE  
SET**

# COMFORT ZONE

A flurry of fashion necessities that will carry you through the season.

Side Zipper Lace-Up Sneaker  
sold on page 158.



**PACK  
OF 4**

❖ **Contrast Pocket  
4-Pack of Tees**

Includes animal-print, teal, purple and blue tees with rounded neckline, short sleeves and contrast animal-print pocket. Cotton/polyester. Center back length: 26" on medium; 28" on 1X. Machine wash, dry flat.

Imported.

XS(0-2) **772-619**

S(4-6) **772-657**

M(8-10) **772-680**

L(12-14) **772-695**

XL(16) **772-700**

1X(18W-20W) **772-714**

2X(22W-24W) **772-729**

3X(26W-28W) **772-733**

reg. \$48.99

**\$38.99 the pack of 4**







# POLARWEAR

**Bundle up  
and layer up!  
Whatever  
the winter  
advisory, the  
thermostat  
is always  
set to  
comfort.**

❖ **Faux-Fur  
Channel Coat**

Grey faux-fur coat  
with channel detail,  
long sleeves, collar,  
side seam pockets  
and zipper closure.  
Lined. Polyester.  
Center back length:  
32" on medium;  
34" on 1X. Dry clean  
only. Imported.

XS(0-2) **507-279**

S(4-6) **507-298**

M(8-10) **507-317**

L(12-14) **507-518**

XL(16) **507-522**

1X(18W-20W) **507-541**

2X(22W-24W) **507-556**

3X(26W-28W) **507-609**

reg. \$89.99

**\$69.99**

### ❖ Waffle-Knit Tunic 2-Pack

Includes light-green and cream waffle-knit textured tunics with long sleeves, rounded neckline, slightly rounded hem and contrast-stitching detail on seams. Cotton/polyester. Center back length: 27" on medium; 28" on 1X. Machine wash, dry flat. Imported.

XS(0-2) **507-632**

XL(16) **507-670**

S(4-6) **507-647**

1X(18W-20W) **507-719**

M(8-10) **507-651**

2X(22W-24W) **507-723**

L(12-14) **507-666**

3X(26W-28W) **507-867**

reg. \$49.99

**\$39.99 the pack of 2**



### ❖ Animal-Print Vest

Open-front animal-printed vest with collar and side seam pockets. Unlined. Polyester. Center back length: 28" on medium; 30" on 1X. Machine wash and dry. Imported.

XS(0-2) **506-909**

XL(16) **506-951**

S(4-6) **506-928**

1X(18W-20W) **507-025**

M(8-10) **506-932**

2X(22W-24W) **507-101**

L(12-14) **506-947**

3X(26W-28W) **507-207**

reg. \$53.99

**\$42.99**

#### SIZE CHART PAGES 148 THRU 157

SIZE	BUST	WAIST	HIP
<b>XS</b> 0/2	30.5"-32"	23.5"-25"	32.5"-34"
<b>S</b> 4/6	33.5"-35"	26.5"-28"	35.5"-37"
<b>M</b> 8/10	36.5"-38"	29.5"-31"	38.5"-40"
<b>L</b> 12/14	39.5"-41"	32.5"-34"	41.5"-43"
<b>XL</b> 16	43"-44"	35.5"-36.5"	44.5"-45.5"
<b>1X</b> 18W/20W	46.5"-48.5"	39"-41"	48"-50"
<b>2X</b> 22W/24W	50.5"-52.5"	43"-45"	52"-54"
<b>3X</b> 26W/28W	54.5"-56.5"	47"-49"	56"-58"







A



# WINTER KICKS

Ready for a cold snap?  
Time to switch up your  
foot gear for cooler  
weather.

**A. ♦ Cozy Casual Loafer\***  
Grey suede-like slip-on loafer, lined in faux sherpa. Man-made materials. Imported.

6M <b>888-890</b>	9M <b>888-942</b>
7M <b>888-904</b>	10M <b>889-020</b>
8M <b>888-938</b>	11M <b>889-183</b>

reg. \$39.99  
**\$29.99**

**B. ♦ Side Zipper Lace-Up Sneaker\***  
Lace-up sneaker with decorative zipper. Man-made materials. Imported.

Black/animal trim

6M <b>509-085</b>	9M <b>509-233</b>
7M <b>509-180</b>	10M <b>509-324</b>
8M <b>509-195</b>	11M <b>509-362</b>

White/purple trim

6M <b>509-472</b>	9M <b>509-525</b>
7M <b>509-506</b>	10M <b>509-559</b>
8M <b>509-510</b>	11M <b>509-616</b>

reg. \$39.99

**\$29.99 each pair**

**C. ♦ Rib-Knit Cuff Sneaker\***  
Grey sneaker with rib-knit cuff detail. Man-made materials. Imported.

6M <b>508-681</b>	9M <b>508-749</b>
7M <b>508-696</b>	10M <b>508-753</b>
8M <b>508-700</b>	11M <b>508-940</b>

reg. \$49.99  
**\$39.99**

**D. ♦ Sherpa-Trim Ankle Bootie\***  
Blue lace-up ankle bootie with faux-sherpa lining and two functional side zippers for easy on/off. Man-made materials. Imported.

6M <b>509-620</b>	9M <b>509-692</b>
7M <b>509-669</b>	10M <b>509-745</b>
8M <b>509-688</b>	11M <b>509-764</b>

reg. \$58.99  
**\$46.99**

\*Half sizes, order size up.



Enjoy these special prices and exclusive offers only when you shop with an Avon Representative.



# t-shirt comfort

**NEW**

❖ **Playtex® Secrets®  
Perfectly Smooth®  
Underwire Bra  
(US4747)**

Two-ply underwire cups, light foam padding. Smooths side and back bulges. TruSUPPORT® design provides higher sides for coverage, fuller cups for natural shape, wider straps for all-day ease and smoother back for stability. Nylon/spandex/polyester/cotton. Hand wash, line dry. Imported. Sizes: 36-42B; 36-44C,D, DD; 36-42DDD (all colors)

**reg. \$46  
\$37.99**

WHITE  
STRIPE

NUDE  
STRIPE

BLACK  
STRIPE

Playtex® is a registered trademark used under license.

160 | C7

Shown: Nude Stripe.



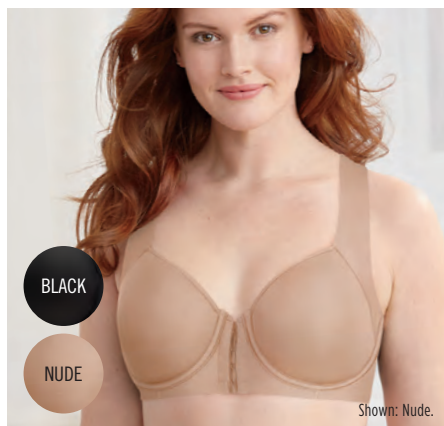

Shown: Nude.

❖ **Bali® One Smooth U® Posture Boost with EverSmooth™ Back Underwire Bra (DF3450)**

Designed for all-over back support and smoothing. Breathable cups and no-slip straps. Front closure. Nylon/spandex. Hand wash, line dry. Imported. Sizes: 36-44C,D,DD (all colors).

reg. \$48  
**\$38.99**



Shown: White.

❖ **Bali® One Smooth U® Bounce Control Underwire Bra (DF3456)**

Adjustable, convertible straps. Back closure. Lightly lined. Hand wash, line dry. Nylon/spandex. Imported. Sizes: 34-44C,D,DD,DDD (all colors).

reg. \$48  
**\$38.99**



Shown: Black.

❖ **Bali® 18 Comfort Revolution® EasyLite™ with Back Closure Wirefree Bra (DF3496)**

Adjustable, convertible straps. Wicking fabric. Back closure. Lightly lined. Nylon/spandex. Hand wash, line dry. Imported. Sizes: S, M, L, XL, 2XL, 3XL (all colors).

reg. \$48  
**\$38.99**



Shown: Soft Taupe.

❖ **Bali® One Smooth U® Smoothing and Concealing Underwire Bra (DF3W11)**

Seamless look with concealing petals. Back closure. Lightly lined. Nylon/polyester/spandex. Hand wash, line dry. Imported. **Black:** 34-40B; 34-42C,D,DD. **Soft Taupe or White:** 34-40B; 34-42C,D,DD; 36-42DDD.

reg. \$48  
**\$38.99**

# your perfect match

comfort never looked so sexy

❖ **Maidenform Casual Comfort® Convertible Bralette (DM1188)**

Wireless. Multi-way straps can be worn as halter, crisscross or traditional. Foam cup for shaping. Mesh back panel with back closure. Nylon/spandex. Hand wash, line dry. Imported. Sizes: 34-36A; 34-38B,C,D (all colors). reg. \$40

**\$33.99**



Shown: Paris Nude.

❖ **Maidenform® Sexy Must-Haves Lace Cheeky Boyshort (DMCLBS)**

Smooth look, no panty lines. Nylon/spandex/cotton. Hand wash, line dry. Imported. Sizes: 5/S-9/2XL (all colors).

**\$13 each**



Shown: Paris Nude.



❖ **Maidenform® One Fab Fit® Extra Coverage Lace T-Back Bra (07112)**

Lace back for shaping. Adjustable straps. Front closure. Nylon/elastane. Hand wash, line dry. Imported. **White** or **Steel Grey**: 34-42B,C,D; 34-40DD. **Latte Lift** or **Black**: 34-42B; 32-42C,D; 32-40DD. **reg. \$44**

**\$34.99**



❖ **Maidenform® Comfort Devotion® No-Wire Demi Bra with Lift (09456)**

Back- and side-smoothing. Cups provide extra coverage. Convertible straps. Back closure. Nylon/elastane. Hand wash, line dry. Imported. Sizes: 32-36A; 32-40B,C; 34-40D (all colors). **reg. \$48**

**\$38.99**



❖ **Maidenform® Love the Lift® Demi Strapless Multiway Bra (09417)**

Convertible straps for multiple ways to wear. Luxuriously soft, cloud foam cups with underwire straps. Stay-put band with back closure. Nylon/elastane. Hand wash, line dry. Imported. Sizes: 32-36A; 32-38B; 34-38C,D (all colors).

**reg. \$48**

**\$38.99**





## Fruits and Passion

### Cucina Sea Salt and Amalfi Lemon Hand Soap

Zesty and refreshing.

13.5 fl. oz.

093-995

reg. \$19

\$15.75



## Fruits and Passion

### Cucina Grapefruit and Rhubarb Hand Soap

Bright and uplifting.

13.5 fl. oz.

094-111

reg. \$19

\$15.75



## Fruits and Passion

### Cucina Coriander and Olive Tree Hand Soap

Aromatic and woody.

13.5 fl. oz.

093-961

reg. \$19

\$15.75



## ❖ Cucina Essentials Multi-Purpose Wipes

Bleach-free. Nature-derived formula with citric acid and pomegranate vinegar. Pomegranate scent. 60 sheets, each 7 7/8" x 5 7/8".

307-530

reg. \$8.99

\$6.99



## ❖ Cucina Essentials Automatic Dishwasher Detergent Pods

Water-soluble formula dissolves easily in wash cycle. Nature-derived ingredients. 55 tablets.

093-483

reg. \$24.99

\$18.99



## ❖ Cucina Essentials Dish Soap

Nature-derived. Non-drying, moisturizing formula leaves hands feeling soft and nourished. 16.9 fl. oz.

### Lemon & Verbena

Zesty citrus scent.

322-222

reg. \$8.99

\$6.99

each

### Garden Basil

Fresh herbal scent.

322-218

reg. \$8.99

\$6.99

each



# ECO-FRIENDLY GETS AN UPGRADE!

soap on tap!  
holds  
16 fl. oz.

NEW  
refill size!



**Garden Basil**  
003-731

**Lemon & Verbena**  
003-837



Dish soap sold  
separately.

## NEW

### ❖ Cucina Essentials Glass Dish Soap Bottle

Refillable dispenser is screen printed with Cucina Essentials design. Fill with Cucina Essentials Dish Soap. Includes pump. 3" diam. x 8<sup>3</sup>/<sub>4</sub>" H.

Glass, metal. Imported. **003-727 reg. \$12.99**

**\$9.99**

## NEW

### ❖ Cucina Essentials Dish Soap Refill

Perfect mate to our chic Dish Soap Bottle.

Available in Garden Basil or Lemon & Verbena.

Each, 32.8 fl. oz. **reg. \$12.99**

**\$9.99 each**

## ❖ Homestar Multi Purpose Cleaner

Triple-action power cleaner. With citric acid, orange oil and baking soda to remove stubborn stains. Natural citrus scent. 16.9 fl. oz.

**307-507 reg. \$9.99**

**\$7.99**

**NEW**

## ❖ Homestar Multi Purpose Cleaner\* Refill

Spray nozzle not included. 30.4 fl. oz.

**700-964**

**reg. \$11.99**

**\$8.99**



## ❖ Homestar Mop Stick

Easy-grip handle.

Head size: 9<sup>7</sup>/<sub>8</sub>" L x 3<sup>7</sup>/<sub>8</sub>" W.

Handle: 39<sup>1</sup>/<sub>2</sub>" L x 5<sup>5</sup>/<sub>8</sub>" diam.

Plastic/EVA/aluminum.

Imported. **686-541**

**reg. \$19.99**

**\$14.99**

## ❖ Homestar Mop Cloths

Remove and clean dirt and dust. Safe on all finished floors. Reversible and disposable. 40 sheets, each 11" x 8<sup>1</sup>/<sub>4</sub>". Imported.



## ❖ Dry Mop Cloths:

Textured diamond pattern.

**686-848 reg. \$7.99**

**\$5.99**



## ❖ Wet Mop Cloths:

Textured dot pattern.

**686-670 reg. \$11.99**

**\$8.99**



360°  
swivel head  
with cloth  
grippers

## ❖ Homestar Rangehood & Kitchen Degreaser

Super-strength formula with a double-solvent solution blend for hard-to-remove grease. External oven use only. 16.2 fl. oz.

**307-440**

**reg. \$13.99**

**\$10.99**



## ❖ Homestar Glass Cleaner

Keeps windows, mirrors, glass and more sparkling clean. Quick-drying, anti-fogging formula. 16.9 fl. oz.

**093-100**

**reg. \$8.99**

**\$6.99**



## ❖ Homestar Odor Eliminator for Fridge

No-spill solid gel formula with persimmon and eucalyptus extracts neutralizes fridge odors. Lasts up to 3 months.

14.8 oz.

net wt.

**793-165**

**reg. \$7.99**

**\$5.99**



## ❖ Homestar Heavy Duty Cleaning Wipes

Jumbo sized for double the cleaning power in a single sheet. Fresh lemon scent. Fits Homestar Mop Stick. 50 sheets, each, 9<sup>1</sup>/<sub>2</sub>" x 11".

**721-468 reg. \$11.99**

**\$8.99**



# SPARKLE CENTRAL

HOME

*great for showers,  
tubs, toilets, sinks  
& counters*



❖ **Homestar Foaming Toilet Bowl Cleaner**  
Fights toilet rings and stains. Convenient pouch dispenser. Includes 5 pouches.  
10.6 oz. total net wt. **090-298**  
reg. \$12.99  
**\$9.99**



❖ **Homestar Bathroom Cleaner**  
Just spray, let sit and wipe away! Fights tough soap scum, limescale, calcium and grime. Fresh green apple scent. 25.4 fl. oz.  
**092-635** reg. \$11.99  
**\$8.99**



## SCRUB A PUP

❖ **Sirius Groom Shampoo for Dogs**  
Alleviates itchiness and dryness by washing away allergens. Soothing oatmeal protects skin. Long-lasting scents.  
16.2 fl. oz.

**Lovely Berry 247-436**  
**Baby Powder 247-493**  
reg. \$14.99  
**\$11.99 each**

## REMOVES PET ODORS

❖ **Sirius Groom Pet Odor Eliminator**  
Nature-derived rice and barley to absorb and neutralize odors. Light baby powder scent. For fabric and carpet use only, do not spray on pets.  
13.5 fl. oz.  
**247-565**  
reg. \$12.99  
**\$9.99**



NOT FOR USE ON PETS

## ❖ Fresh Fiji Sheet Detergent

Laundry detergent in a single sheet! Seven-enzyme stain-removing blend. 30 easy-dissolving detergent sheets. Each, 9" x 8".

**Lavender 406-092**

**Fresh 184-203**

reg. \$19.99

**\$14.99 each**



## ❖ Fresh Fiji Lint Roller Kit

1 7/8" diam. x 9 1/4" L. Plastic, paper.

Imported. Includes: 1 handle, 1 lint roller.

**402-431**

reg. \$6.99

**\$4.99 the set**

## ❖ Fresh Fiji Lint Roller Refills

1 7/8" diam. x 3 7/8" L. Paper.

Imported. **403-184**

reg. \$7.99

**\$5.99**

**the pack of 3**



## ❖ Fresh Fiji Fabric Refresher With Wrinkle Release

Freshens fabrics and smooths wrinkles. Clean laundry scent.

16.9 fl. oz.

**322-988**

reg. \$11.99

**\$8.99**



## ❖ Fresh Fiji Laundry Stain Remover Spray

Pretreats and removes tough set-in stains with a powerful enzyme formula.

16.9 fl. oz.

**687-992**

reg. \$12.99

**\$9.99**



## ❖ Fresh Fiji Shoe Deodorizer

Eliminates tough odors on contact.

10.1 fl. oz.

**322-256**

reg. \$9.99

**\$7.99**



## ❖ Fresh Fiji Car Air Freshener

Clips onto car vents and allows you to control the fragrance intensity.

.17 fl. oz. 2 1/4" diam.

x 1 1/4" D with 2" L clip.

Plastic. Imported.

**Orange Blossom**

**721-472**

**White Cotton**

**721-597**

reg. \$7.99

**\$5.99 each**



## ❖ Fresh Fiji Gel Beads Deodorizer

Neutralizes odors for up to 70 days.

Plastic. 5.29 oz. net wt.

**Calming Lavender**

**323-248**

**Fresh Cotton**

**323-032**

reg. \$9.99

**\$7.99**

**each**





# COZY VANILLA COMFORT

Surround your senses with the warmth of comforting vanilla and brown sugar in a background of sheer woods.



## Vanilla Cream Bubble Bath

24 fl. oz.

**\$11 value**

Sold separately  
on page 186.

## Silky Vanilla Hydrating Shower Gel

5 fl. oz.

**\$6 value**

Sold separately on page 187.

## Silky Vanilla Hand Soap

8.1 fl. oz.

**\$10 value**

Sold separately  
on page 186.

## Silky Vanilla Antibacterial Hand Gel

2.5 fl. oz.

**\$7 value**

Sold separately on page 186.

# ALL 4 FOR \$15.99

189-406

# \$34 VALUE!

The background of the entire page is a soft, light pink color. Scattered across this background are several clusters of soap bubbles. The bubbles vary in size, with some being quite large and prominent, showing clear highlights and reflections. Others are smaller and more numerous, creating a delicate, foamy texture. The overall effect is clean, fresh, and soothing, consistent with the theme of body care.

# BODY

*Pampering oils. Luxurious lotions.*

*Revitalizing washes.*

We've got something to keep every *body* soft,  
smooth and refreshed...all day, every day.

So go ahead, *show more skin.*

# ORIGINAL

with jojoba oil  
and a fresh  
herbal scent.

## THE WONDER OF JOJOBA OIL

A plant extract that mimics your skin's natural oils, with vitamins and minerals essential to keep skin soft and smooth to the touch.

**Bonus-Size  
Body Lotion**  
33.8 fl. oz.  
**941-545**  
reg. \$20  
**\$12.99**



**Replenishing Hand Cream**  
24+ hours of moisturization.  
3.4 fl. oz. **941-268** reg. \$5  
**\$2.69**

**Bath Oil Spray**  
Locks in hydration. 5 fl. oz.  
**967-571** reg. \$14  
**\$8.49**

**Lip Balm**  
With jojoba oil, shea butter  
and aloe extract. Grape flavor.  
.14 oz. net wt. **958-150** reg. \$2  
**\$1.39**



**FREE** **Supreme Nourishment Coconut Lip Balm\***  
with any Skin So Soft purchase, pages 172 thru 179.  
\*Sold separately on page 179. Excluded from offer purchase. Limited quantities.



**Bonus-Size Bath Oil**

Keeps skin hydrated after bath or shower. 25 fl. oz.

**941-253 reg. \$30**

**\$19.99**

**Body Lotion**

Layer on lasting hydration.

11.8 fl. oz. **935-338 reg. \$11**

**\$6.99**

**Gelled Body Oil**

Dries to a silky finish.

6.76 fl. oz. **930-575 reg. \$13**

**\$7.99**

**Bonus-Size Shower Gel**

33.8 fl. oz. **170-731 reg. \$15**

**\$12.99**

**Shower Gel**

Gently cleanses and hydrates.

5 fl. oz. **933-005 reg. \$8**

**\$4.69**

Enjoy these special prices  
and exclusive offers only  
when you shop with an Avon Representative.

# SOFT & SENSUAL

with argan oil and  
a spicy floral scent.

## THE WONDER OF ARGAN OIL

So precious, they call it  
"liquid gold." Packed with  
vitamin E, it helps to visibly  
restore skin's luster and keep  
it feeling irresistibly soft.



### Bonus-Size Body Lotion

33.8 fl. oz.

**943-806**

reg. \$20

**\$12.99**



### Replenishing Hand Cream

24+ hours of  
moisturization.  
3.4 fl. oz.

**867-315**

reg. \$5

**\$2.69**

### Body Lotion

Layer on  
lasting  
hydration.  
11.8 fl. oz.

**934-312**

reg. \$11

**\$6.99**



**FREE** Supreme Nourishment Coconut Lip Balm\*  
with any Skin So Soft purchase, pages 172 thru 179.  
\*Sold separately on page 179. Excluded from offer purchase. Limited quantities.



**Bonus-Size Bath Oil**  
Keeps skin hydrated  
after a bath or shower.  
25 fl. oz. **941-110**  
reg. \$30  
**\$19.99**

**Gelled Body Oil**  
Dries to a silky finish.  
6.76 fl. oz. **930-628**  
reg. \$13  
**\$7.99**

**Bonus-Size  
Shower Gel**  
33.8 fl. oz. **171-848**  
reg. \$15  
**\$12.99**

**Shower Gel**  
Gently cleanses  
and hydrates.  
5 fl. oz. **934-240**  
reg. \$8  
**\$4.69**

Enjoy these special prices  
and exclusive offers only  
when you shop with an  
Avon Representative.



# RADIANT MOISTURE

with argan oil,  
and a peony and  
musk scent.

**THE WONDER  
OF ARGAN OIL**  
blended with silk proteins  
+ illuminator technology.  
Skin feels silky soft and  
looks kissed with radiance.



**Bonus-Size Body Lotion**  
33.8 fl. oz. 942-317 reg. \$20  
**\$12.99**

**Replenishing Hand Cream**  
24+ hours of moisturization.  
3.4 fl. oz. 941-272 reg. \$5  
**\$2.69**

**Shower Gel**  
Gently cleanses and hydrates.  
5 fl. oz. 933-813 reg. \$8  
**\$4.69**

**Bonus-Size Shower Gel**  
33.8 fl. oz. 171-867 reg. \$15  
**\$12.99**

**Bonus-Size Bath Oil**  
Keeps skin hydrated after a  
bath or shower. 25 fl. oz.  
938-959 reg. \$30  
**\$19.99**

## SKIN-SOFTENING BATH OILS

Our signature oils are designed to act like skin's natural oils to **keep skin hydrated during and after a bath or shower.**

Each, 16.9 fl. oz. reg. \$24

**\$15.69 each**



### Original

*Our best-selling bath oil!*  
With jojoba oil.  
Fresh herbal scent.  
**941-105**

### Soft & Sensual

With argan oil.  
Spicy floral scent.  
**941-124**

### Comforting Shea

With shea butter and oil. Vanilla, sandalwood and musk scent.  
**225-405**



**FREE** Supreme Nourishment Coconut Lip Balm\*  
with any Skin So Soft purchase, pages 172 thru 179.  
\*Sold separately on page 179. Excluded from offer purchase. Limited quantities.

# COMFORTING SHEA

with a unique  
blend of our  
signature oil  
and shea butter.



## Body Butter

Creamy formula.  
6.7 fl. oz. **225-333**  
reg. \$11  
**\$6.99**



**Creamy Body Wash**  
Gently  
cleanses.  
11.8 fl. oz.  
**225-424**  
reg. \$11  
**\$6.99**



**Body Lotion**  
48-hour  
moisture.  
11.8 fl. oz.  
**225-348**  
reg. \$11  
**\$6.99**



**Hand Cream**  
3.4 fl. oz.  
**225-386**  
reg. \$5  
**\$2.69**



**Supreme  
Nourishment  
Bonus-Size  
Body Lotion**  
Warm vanilla  
scent.  
33.8 fl. oz.  
**945-612**  
reg. \$20  
**\$12.99**



**Fresh and Smooth  
Sensitive Skin  
Facial Hair  
Removal Cream**  
1 fl. oz.  
**934-384**  
reg. \$10  
**\$5.79**



**Fresh and Smooth  
Sensitive Skin  
Body Hair Removal  
Cream**  
4.2 fl. oz.  
**934-399**  
reg. \$10  
**\$5.79**





# SUPREME NOURISHMENT

## with Enriching Coconut Oil

the lasting nourishment  
of coconut oil with a  
lush tropical scent.

### Oil Body Wash

Softens with  
coconut oil and  
vitamin E.

11.8 fl. oz.

**479-260**

reg. \$15

**\$9.99**

### Milk Lotion

With skin-  
softening  
coconut milk.

11.8 fl. oz.

**479-331**

reg. \$17

**\$11.59**

### Lip Balm

With aloe extract and shea  
butter. Tropical coconut  
flavor. .14 oz. net wt.

**958-370** reg. \$2

**\$1.39**

### Body Soufflé

Airy, coconut water-infused  
soufflé leaves skin feeling  
soft all day. 6.7 fl. oz.

**479-346** reg. \$16

**\$10.49**



**FREE** Supreme Nourishment Coconut Lip Balm\*  
with any Skin So Soft purchase, pages 172 thru 179.  
\*Sold separately on page 179. Excluded from offer purchase. Limited quantities.

## MOISTURE THERAPY for a variety of dry-skin conditions



**So intense!**  
Healing moisture  
that lasts 24 hours.

### **Intensive Healing & Repair Extra Strength Cream**

For the most severe dry-skin conditions. Fragrance-free.  
5.3 oz. net wt.

**772-972**  
reg. \$8  
**\$4.99**

### **Intensive Healing & Repair Bonus-Size Body Lotion**

Intense 72-hour moisture for extra-dry skin. Fragrance-free.  
33.8 fl. oz.

**611-644**  
reg. \$20  
**\$13.69**



### **Daily Skin Defense Bonus-Size Body Lotion**

Helps restore moisture to everyday dry skin.

33.8 fl. oz.  
**611-625**  
reg. \$20  
**\$13.69**



### **Calming Relief Bonus-Size Body Lotion**

Instantly soothes and relieves dry, itchy skin. Fragrance-free.  
33.8 fl. oz.

**611-663**  
reg. \$20  
**\$13.69**



## Moisture Therapy +Balance and Soothe

Our advanced microbiome-supporting formulas, with prebiotics and para-probiotics, help to balance and soothe your skin.

SCAN.  
SHOP.  
SHARE.



Body wash has visible capsules for a refreshing cleansing experience

**MICROBIOME** are beneficial micro-flora that live on skin as a protective layer, helping to keep skin looking healthy all over.

### Body Cream

Soothing formula with ingredients known to help create a healthy environment for skin's microbiome and restore balance. Replenishes skin with moisture for a smoother, softer, healthier look. 5 fl. oz. **444-467** reg. \$18 **\$15**

### Body Lotion

Contains ingredients known to help create a healthy environment for skin's microbiome and restore balance. Replenishes moisture to leave skin softer, smoother and healthier-looking. 13.2 fl. oz. **438-082** reg. \$25 **\$20**

### Body Wash

Use with +Balance and Soothe Body Lotion or Body Cream to help create a healthy environment for skin's microbiome to restore balance and soften while it gently cleanses. 13.2 fl. oz. **438-078** reg. \$23 **\$18**



## VEILMENT MACADAMIA OIL shower gel and body mousse

*Rich in vitamins and omega acids for luxuriously nourished soft skin, and antioxidants to help protect skin from free-radical damage to keep it looking radiantly youthful.*

### **Veilment Macadamia Oil Revitalizing Foaming Shower Gel**

A gel cleansing foam infused with macadamia nut oil to deeply nourish and condition skin so it feels soft and pampered. 6.7 oz. net wt.

**250-219 reg. \$24  
\$19**

### **Veilment Macadamia Oil Revitalizing Body Mousse**

A soft, foamy mousse that deeply nourishes skin with pampering macadamia nut oil. So lightweight, it quickly melts into the skin for long-lasting moisturization.

6.7 oz. net wt. **249-879 reg. \$24  
\$19**



## VEILMENT CBD body balm in a stick



### **Veilment CBD Multi-Balm Stick**

Glides on smoothly. Soothes skin instantly. Great for rough spots, like elbows or knuckles, or any area where skin on your body feels dry. Not intended as lip balm. No THC. Each, .14 oz. net wt.

Jasmine **408-391**  
Geranium **056-115**  
reg. \$4.50  
**\$3.50 each**



**Himalaya Pink Salt  
Body Scrub & Cleanser**

Mineral-rich Himalayan pink salt.  
Calming sage scent. 13.5 fl. oz.

473-257 reg. \$15

**\$13.69**

**Himalaya Pink Salt Exfoliating Soap**

Daily body scrub and cleansing bar,  
with mineral-rich Himalayan pink  
salt, walnut shell, apricot seed and  
cranberry powder. Calming sage scent.

5.3 oz. net wt. 260-440

reg. \$8

**\$6**

**Dead Sea Salt  
Body Scrub & Cleanser**

Israeli Dead Sea salt.  
Energizing citrus-ginger  
scent.

13.5 fl. oz.

473-242

reg. \$15

**\$13.69**



**Bamboo Charcoal  
Body Scrub & Cleanser**

A gentle scrub and wash  
infused with Korean bamboo  
charcoal, Israeli Dead Sea  
salt, apricot  
seed and  
spruce.

13.5 fl. oz.

260-402

reg. \$23

**\$18**



**Black Rose  
Body Scrub & Cleanser**

French rose oil and apricot-  
seed powder. Aromatic  
black rose scent.

13.5 fl. oz.

473-204

reg. \$15

**\$13.69**





SCAN.  
SHOP.  
SHARE.

## Avon Senses Sparkling Grapefruit & Orange Blossom

Energize your hands and body with a juicy mix of zesty grapefruit, bright orange blossom, delicate honeysuckle and luscious peach.

**NEW**

### A. Hand Soap

With moisturizing glycerin. 10.1 fl. oz.  
**852-115**  
reg. \$13.99  
**\$9.99**

**NEW**

### B. Hand Cream

With shea butter and antioxidants. 2.5 fl. oz. **852-120**  
reg. \$6  
**\$4.99**

### C. Shower Gel

Moisturizing cleanser derived from coconut. 10 fl. oz.  
**034-763**  
reg. \$17  
**\$13.99**

### D. Body Lotion

With shea butter and vitamin E. 8 fl. oz.  
**034-725**  
reg. \$17  
**\$13.99**

### E. Body Mist

With refreshing aloe vera extract. 8 fl. oz.  
**034-687**  
reg. \$18  
**\$14.99**



## SENSES luxuriously scented, spa-inspired collections

### Fresh Bergamot & Wild Mint

Seize the day with a fresh bouquet of dewy flowers mixed with spicy bergamot, clean wild mint and luminous solar musk.



#### Shower Gel

Coconut-derived cleanser.  
10 fl. oz.  
**034-873**  
reg. \$17  
**\$13.99**

#### Body Lotion

With shea butter and vitamin E.  
8 fl. oz.  
**034-835**  
reg. \$17  
**\$13.99**

#### Body Mist

With aloe vera extract.  
8 fl. oz.  
**034-816**  
reg. \$18  
**\$14.99**



**NEW**

#### Hand Soap

With moisturizing glycerin. 10.1 fl. oz.  
**852-297**  
reg. \$13.99  
**\$9.99**

**NEW**

#### Hand Cream

With shea butter and antioxidants.  
2.5 fl. oz. **852-498**  
reg. \$6  
**\$4.99**



### Cozy Vanilla & Coconut

Envelop yourself in a cozy cloud of comforting vanilla, creamy coconut and calming chamomile.



**NEW**

#### Hand Soap

With moisturizing glycerin. 10.1 fl. oz.  
**852-081**  
reg. \$13.99  
**\$9.99**

**NEW**

#### Hand Cream

With shea butter and antioxidants.  
2.5 fl. oz. **852-096**  
reg. \$6  
**\$4.99**

#### Shower Gel

Coconut-derived cleanser.  
10 fl. oz.  
**035-190**  
reg. \$17  
**\$13.99**

#### Body Lotion

With shea butter and vitamin E.  
8 fl. oz.  
**035-152**  
reg. \$17  
**\$13.99**

#### Body Mist

With aloe vera extract.  
8 fl. oz.  
**034-888**  
reg. \$18  
**\$14.99**

## SENSES

### Senses Antibacterial Hand Gel

Each, 2.5 fl. oz. reg. \$7

**\$3.99 each**



Fresh Cucumber  
& Melon  
**629-240**

Silky Vanilla  
**629-183**

### Senses Hand Soap

Each, 8.1 fl. oz. reg. \$10

**\$5.99 each**



Fresh Cucumber  
& Melon  
**359-362**

Silky Vanilla  
**356-435**

### Senses Bubble Bath

Each, 24 fl. oz. reg. \$11

**\$7.99 each**



Soft Pink  
**425-052**

Endless Ocean  
**425-048**

Vanilla Cream  
**425-029**



Cucumber  
Melon  
**425-067**

Sensitive  
Skin  
**424-754**

Orange &  
Honeysuckle  
**047-808**



Lavender  
Garden  
**424-735**

Lily & Honeysuckle  
Blossom  
**423-394**

**SENSES** turn your bath and shower into a scent-sation

BATH & BODY



**flirty+  
sweet**

**Senses Blushing Cherry Blossom**

Surround yourself with cherry blossoms in full bloom as you turn your bath or shower into a cascade of springtime flowers.

Cherry Blossom Bubble Bath  
**425-033**

Blushing Cherry Blossom  
Hydrating Shower Gel  
**462-033**

**Senses  
Hydrating  
Shower Gels**  
Each, 5 fl. oz.  
reg. \$6  
**\$3.69 each**

Fresh  
Cucumber  
& Melon  
**462-071**



Silky  
Vanilla  
**462-105**



Juicy  
Pomegranate  
& Mango  
**462-139**



Enjoy these special prices and exclusive offers only when you shop with an Avon Representative.

C7 | 187





## A pro body & facial massage at home!

This advanced massager set is designed to stimulate muscles through gentle contractions, **improving circulation and easing tension**, while it aids absorption of our Massage Gel that helps skin look **smoother, radiant and firmer**.

### Eclat D'or Face & Body Massager

Stimulates facial and body muscles to improve tone, firmness and a healthy glow. USB rechargeable. 3" diam. x 2.6" H. **376-870 reg. \$240 \$200**

### Eclat D'or Face & Body Massage Gel

With serine and matrixyl to help your face and body look smoother and more radiant. Cooling formula helps muscles feel more relaxed. 6.7 fl. oz. **376-884 reg. \$32 \$26.99**

WITH ELECTRICAL MUSCLE STIMULATION (EMS) TECHNOLOGY TO HELP SKIN LOOK AND FEEL REJUVENATED

- RELAXING
- COOLING
- HYDRATING
- FIRMING\*

HELP GIVE YOUR SKIN A HEALTHY-LOOKING GLOW

\*WHEN USED WITH TONY LEUNG'S EMS FACE & BODY MASSAGER

200 ml / 6.7 fl. oz.



## REV UP THE FIGHT AGAINST CELLULITE!

### Smooth Moves Anti-Cellulite Massager

Use with gel to help smooth and firm skin. Mimics kneading action of a manual massage, targeting cellulite found on the thighs, hips, upper arms and buttocks. Rotating rollers help promote skin circulation and reduce the appearance of cellulite. Plug-in device. **011-296**  
reg. \$70  
**\$62.99**



**Smooth Moves  
Anti-Cellulite Cooling Gel**  
L-carnitine and chai hu help target fat cells for visibly smoother skin and improved texture.  
6.7 fl. oz. **722-722**  
reg. \$21  
**\$12.99**



**Affirm Yourself  
Firming Body Cream**  
Caffeine complex stimulates natural collagen production to visibly banish crepey skin so skin looks more toned.  
6.7 fl. oz. **522-970**  
reg. \$21  
**\$12.99**



**End of the Line  
Stretch Mark  
Minimizing Lotion**  
Shea butter and pomegranate extract stimulate natural elastin production for visibly reduced stretch marks.  
6.7 fl. oz. **524-422** reg. \$21  
**\$12.99**

**Born in Europe. Powered by science.  
Dermatologist-recommended worldwide.**



## DAILY MOISTURE THERAPY

For sensitive skin that feels dry and tight.

**TRIPLE ACTION:** •Repair •Restore •Hydrate

### Facial Lotion\*

For normal/dry sensitive skin. Lightweight, quickly absorbed lotion with the feel of a light emulsion cream. 6.7 fl. oz.

**847-492**  
reg. \$32  
**\$25.99**

### Intensive Cream for face

Rich daily facial cream provides long-lasting, intensive moisturization that works instantly to quickly relieve very dry and sensitive skin.

3.3 fl. oz. **093-608**  
reg. \$40  
**\$31.99**

### Dermo-Cleanser for face

Mild and gentle, soap-free facial cleanser for dry and sensitive skin. Appropriate for frequent use, with or without water (can apply with cotton pad). 5 fl. oz.

**094-384** reg. \$24  
**\$18.99**

### Body Lotion\*

For dry and sensitive skin. Lightweight, quickly absorbed lotion with the feel of a light emulsion cream. 6.7 fl. oz.

**096-258**  
reg. \$30  
**\$23.99**

\*The National Eczema Association has awarded the Seal of Acceptance™ to Physogel Hypoallergenic Daily Moisture Therapy Facial Lotion, Facial Cream, Body Lotion, and Calming Relief A.I. Cream and A.I. Lotion.





## BIOMIMIC TECHNOLOGY™

It works naturally with skin, helping to replenish lost lipids to help strengthen your moisture barrier so your skin feels less dry and sensitive. Clinically proven moisturization.

SCAN.  
SHOP.  
SHARE.



### Daily Moisture Therapy Facial Cream\*

Day cream with long-lasting moisture for normal to dry sensitive skin.

5.1 fl. oz.

**847-511**

reg. \$42

**\$33.49**

2.5 fl. oz.

**847-507**

reg. \$29

**\$22.99**



## CALMING RELIEF

For skin that feels dry, itchy, red, sensitive and irritated.

**TRIPLE RELIEF:** •Anti-dryness  
•Anti-itchiness •Anti-irritation

### A.I. Cream\* for face

Facial cream soothes red, itchy skin associated with dryness with instant and long-lasting relief.

3.3 fl. oz. **096-865**

reg. \$42

**\$33.99**

### A.I. Lotion\* for face

Facial lotion for instant and long-lasting, soothing relief of redness and itching associated with dry skin so skin feels less sensitive. Light cream emulsion. 6.7 fl. oz.

**096-406** reg. \$42

**\$33.99**

## ROSE SILK AND AROMATHERAPY revitalize your body and mood

### Passion & Beyond Rose Silk Bouquet

#### Shower Gel

Soft, silky lather of nourishing plant-derived glycerin and a naturally derived, mild cleanser leaves skin refreshed, lightly scented and moisturized. 10.1 fl. oz.

**102-293**

reg. \$23

**\$18**

#### Body Emulsion

Elegantly fragrant with calming damask rose water and infused with moisturizing and soothing provitamin B5, it helps revitalize tired skin, leaving it feeling petal soft and exquisitely scented.

10.1 fl. oz. **102-327**

reg. \$28

**\$22**



### Avon Aromatherapy

#### Minding My Mood

#### 4-in-1 Essential Oil Blends

Natural multipurpose fragrance oils formulated to improve your state of mind.

**Energize** With lively mandarin and stimulating ylang-ylang.

**Calm** With comforting lavender and soothing star anise.

#### 4 ways to use it:

1. Apply directly to pulse points, such as wrists, neck, temples and bottom of feet.
2. Add to warm bath.
3. Mix into body lotion.
4. Add to room diffuser.

Each, 1.7 fl. oz. **606-376**

reg. \$28

**\$24.99 boxed set of 2**



## SOFY sanitary pads with 100% organic cotton cover

*Organic Cotton Pads and Pantyliners to help you stay dry and protected to keep you feeling your best.*

- 100% organic cotton cover certified by internationally accredited OCS (Organic Content Standard)
- Free of dye, fragrance and chlorine...so it won't irritate your intimate areas
- Thin, flexible material
- Unique design for instant absorption and prevention of side leakage
- Full coverage from light to heavy flow
- Easy disposal etiquette tab (Regular and Overnight)
- Secure adhesion

feel free,  
fresh,  
fearless



REGULAR



**Regular**  
Each, 9.84". **789-515**  
reg. \$12.49  
**\$9.99 pack of 20**

OVERNIGHT



**Overnight**  
Each, approx. 13".  
**789-520 reg. \$9.99**  
**\$7.99 pack of 10**

PANTYLINER



**Regular Pantyliner**  
Each, approx. 6".  
**789-534 reg. \$12.49**  
**\$9.99 pack of 40**



deep & potent  
pain relief

**Arthritis Pain Relief Cream**

Helps relieve minor aches and pains associated with muscle aches and arthritis. Odor-free. Active ingredient: Capsaicin, .075%.

1.5 oz. net wt. **243-259**

reg. \$13.99

**\$11.49**

soothes back & joint pain

**Pain Relief Cream for Muscle, Back and Joint**

Relieves minor pain from strains, sprains and backache. Active ingredients: Camphor, 4%, Menthol, 10%, Methyl Salicylate, 30%. 2 oz. net wt. **213-921** reg. \$9.49

**\$7.99**

**BUY 1, GET 1 FREE**

fast itch relief

**Anti Itch Cream with Healing Aloe**

For skin irritation from eczema, psoriasis and poison ivy. Suitable for sensitive skin. Active ingredient: Hydrocortisone, .5%. 2 oz. net wt. **213-989** reg. \$9.99

**\$8.39**

**BUY 1, GET 1 FREE**



# FOOT WORKS hardworking formulas for hardworking feet

## Deodorizing Spray

Can also be used in footwear.  
3.5 oz. net wt.  
**313-236**  
reg. \$9  
**\$7.29**



**Lavender Softening Balm**  
1.7 oz. net wt. **312-560**  
reg. \$6  
**\$4.99**



**Arthritis Achy Foot and Muscle Cream**  
2.5 fl. oz.  
**314-194**  
reg. \$7  
**\$5.29**



## Antifungal Spray for Athlete's Foot

3.4 fl. oz.  
**309-825**  
reg. \$9  
**\$6.69**



**Maximum Strength Cracked Heel Cream**  
2.5 fl. oz.  
**310-404**  
reg. \$7  
**\$5.29**



**Intensive Callus Cream**  
3.4 fl. oz.  
**312-612**  
reg. \$9  
**\$5.99**



## Deep Moisturizing Cream

2.5 fl. oz.  
**308-962**  
reg. \$6  
**\$4.49**



**Intensive Moisture Foot Cream**  
Suitable for diabetics.  
2.5 fl. oz.  
**302-012**  
reg. \$6  
**\$4.49**



**Overnight Renewing Cream**  
3.4 fl. oz.  
**295-205**  
reg. \$9  
**\$5.99**



## Pedicure Tool

4-in-1 tool!  
Plastic. 3 1/8" L x 1 3/4" W x 1 1/2" H.  
Includes:  
fine-grain file,  
metal file,  
pumice, brush.  
**592-712**  
reg. \$11  
**\$7.99**



## Pedicure Kit

Case, 3 1/2" L x 4 3/4" W.  
Metal, man-made materials. Includes:  
nail clipper, toenail clipper, nail file,  
scissors, cuticle pusher. **121-029**  
reg. \$11  
**\$8.29**



## BUG GUARD PLUS IR3535® EXPEDITION™

ALL-IN-ONE PROTECTION  
FROM SUN & BUGS

REPELS DEER TICKS THAT MAY  
CARRY & TRANSMIT **LYME DISEASE**

- DEET-FREE / PABA-FREE
- NO NEED TO WASH OFF
- WATER-RESISTANT
- SPF 28 & SPF 30
- WITH VITAMIN E
- PROTECTS AGAINST mosquitoes,  
deer ticks, gnats, no-seums,  
sand flies and biting midges

### A. Aerosol Spray SPF 28

Repels mosquitoes for  
8 hours, deer ticks for  
12 hours. 4 oz. net wt.

521-370 reg. \$20

**\$13.99**

### B. Pump Spray SPF 30

Repels mosquitoes for  
8 hours, deer ticks for  
10 hours. 4 fl. oz. 255-278

reg. \$15

**\$9.49**

### C. Family Size

Pump Spray SPF 30

8 fl. oz. 255-259 reg. \$24

**\$17.39**

### D. Travel Size

Pump Spray SPF 30

2 fl. oz. 943-533 reg. \$12

**\$8.49**



## BUG GUARD PLUS IR3535® LOTION

WATER RESISTANT PLUS SPF 30

REPELS MOSQUITOES THAT MAY  
CARRY & TRANSMIT THE **ZIKA VIRUS**

- DEET-FREE / PABA-FREE
- NO NEED TO WASH OFF
- WATER-RESISTANT
- SPF 30
- WITH ALOE & VITAMIN E
- DERMATOLOGIST-TESTED

### Gentle Breeze®

SPF 30 Lotion

4 fl. oz. 925-819

reg. \$15

**\$9.49**





## BUG GUARD PLUS PICARIDIN

FOR DAWN AND DUSK WHEN  
BUGS ARE MOST ACTIVE

REPELS DEER TICKS THAT MAY  
CARRY & TRANSMIT **LYME DISEASE**

- DEET-FREE / PABA-FREE
- WITH VITAMIN E & ALOE\*
- PROTECTS AGAINST mosquitoes, deer ticks, gnats, no-see-ums, sand flies, biting midges and black flies

\*Picaridin Aerosol Spray does not contain aloe.  
Read and follow label directions and precautions.

### E. Aerosol Spray\*

Repels mosquitoes for  
6 hours, deer ticks for  
7 hours. 4 oz. net wt.

315-243 reg. \$20

**\$13.99**

### F. Pump Spray

Repels mosquitoes for  
8 hours, deer ticks for  
12 hours. 4 fl. oz. 255-373

reg. \$15

**\$9.49**

### G. Travel Size Pump Spray

2 fl. oz. 009-600

reg. \$12

**\$8.49**

### H. Family Size Pump Spray

8 fl. oz. 255-187

reg. \$24

**\$17.39**

### J. Towelettes

Repels mosquitoes for  
8 hours, deer ticks for  
12 hours. Resealable bag  
holds 8 packets. Each  
towelette, 9" L x 5½" W.  
Each, 3 fl. oz. 269-562

reg. \$16

**\$10.99 PACK OF 8**



## PERIOE THERA-WHITE

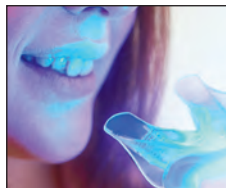

### Perioe Thera-White Instant Whitening LED Light System

Use hydrogen peroxide gel with LED light for 10 minutes. Requires two lithium batteries (included). Refill syringe can be purchased separately. Gel, .17 fl. oz. **469-315** reg. \$55 **\$45.99** the kit

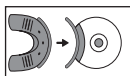

**ATTACH LED DEVICE**  
to silicone mouth tray.



**APPLY GEL**  
with syringe.

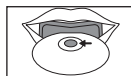

**BITE DOWN ON TRAY** Turn on light. Leave in for 10 minutes.

### Perioe Thera-White Whitening Gel

Use 1-2X a day. Can also be used as a refill with LED system. Gel, .17 fl. oz. **616-718** reg. \$24 **\$19.99**



**APPLY GEL** with syringe. **LET DRY** for 1-2 minutes. Do not drink or eat for an hour. **REMOVE RESIDUE.** Brush or rinse.



### Perioe Thera-White 2-in-1 Whitening Toothpaste

**INNOVATIVE DUAL SYSTEM!** Booster activates toothpaste to remove stains and whiten teeth faster and more effectively than with either alone. Fluoride-free. **Charcoal Cool Mint** 4.9 fl. oz. **469-406** reg. \$30 **\$26.50**

with  
activated  
charcoal





# ONE-STEP WHITENING STRIP

The gel is already on the strip, no syringe needed.

with  
hydrogen  
peroxide



Peel the strip from the backing liner.

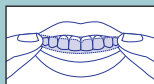

Apply the strip to cover teeth to be whitened. Align the dented edge with gum line.

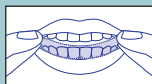

Do the same with lower teeth. Leave on for 30 minutes and peel off.

SIMULATED



## Perioe Thera-White Dental Whitening Strips

Whitens in just 30 minutes. In 12 days, see whiter teeth for six months. Clear gel strip with hydrogen peroxide adheres to teeth and peels off easily. No-slip grip. Apple Mint flavor.

954-719 reg. \$24

**\$19.99**  
BOX OF  
20 STRIPS



## A BRIGHTER SMILE ON THE GO

With hydrogen peroxide, instantly removes stains from food, coffee, wine and lipstick.

### Perioe Thera-White Teeth Whitening Pen

Clear gel with hydrogen peroxide and an easy-to-use silicone tip.  
.13 fl. oz.

**908-225**  
reg. \$26  
**\$19.99**





**Perioe  
Himalaya Pink Salt  
Toothpaste Pump  
Ice Mint**

Creamy paste in easy-to-use pump. Over 2.9X as much toothpaste as tube. Fluoride-free. 10 oz. net wt. **883-883**  
reg. \$12  
**\$10**

**Perioe  
Himalaya Pink Salt  
Toothpaste Tube  
Ice Mint**

Pink gel paste with aloe vera essence beads. Fluoride-free. 3.4 oz. net wt. **883-276**  
reg. \$6  
**\$5**

**Perioe  
Himalaya Pink Salt  
Toothbrush Soft**

Microfibers with natural Himalayan pink salt help keep teeth clean. Soft bristles. **888-024**  
reg. \$5  
**\$4.29**

## WHITENING ESSENTIALS with fluoride to help prevent cavities

### Whitening Essentials Toothpaste Blanc Charcoal Fresh Mint

With activated charcoal to help remove stains and brighten teeth.

5.5 oz. net wt.

**480-460**

reg. \$10

**\$8.19**



### Whitening Essentials Toothpaste Perioe Black Charcoal Clean Mint

With 10X more activated charcoal (compared to Blanc Charcoal) to help remove stains and brighten teeth.

5.5 oz. net wt.

**820-622**

reg. \$11

**\$9.19**



### Whitening Essentials Toothbrush Medium Blanc Charcoal

Uniquely shaped brush. Medium bristles infused with activated charcoal to help your teeth look clean and bright.

**474-162**

reg. \$6

**\$4.80**

### Whitening Essentials Toothpaste Original Cool Mint

With highly effective whitening agents to keep your smile bright.

5.5 oz. net wt.

**478-259**

reg. \$10

**\$8.19**



## REACH® & LISTERINE® FLOSS always remember to floss!

### REACH® Unflavored Waxed Floss

Accepted by the  
American Dental  
Association.

55 yards.

**505-238**

reg. \$3

**\$1.99**



### REACH® Mint Waxed Floss

*The #1 selling floss from REACH®.*

Refreshing mint flavor.

Accepted by the  
American Dental  
Association.

55 yards.

**504-652**

reg. \$3

**\$1.99**



### LISTERINE® Cool Mint® Floss Removes up to 61% more plaque than GLIDE® Mint Floss.

Waxed  
coating is shred-  
resistant. Mint  
flavor for the  
feeling of clean,  
fresh breath.

55 yards.

**505-261** reg. \$5

**\$3.99**



### LISTERINE® Ultraclean® Mint Floss Removes 2X more plaque than GLIDE® Mint Floss.

With patented MICRO  
GROOVES®  
technology for  
greater plaque  
removal and  
superior  
cleaning.

30 yards.

**505-223**

reg. \$5

**\$3.99**



### LISTERINE® Ultraclean® Access® Flosser

*Long ergonomic handle with  
nonslip grip.* Unflavored floss heads.

**505-314** reg. \$6

**\$4.79** includes 8 floss heads

### LISTERINE® Ultraclean® Access® Mint Flosser Refill

Disposable mint-flavored floss  
heads. For use with the **LISTERINE®**  
Ultraclean® Access® Flosser.

**510-085** reg. \$7

**\$5.64** pack of 28

### LISTERINE® Ultraclean® Access® Unflavored Flosser Refill

Disposable unflavored  
floss heads. For use  
with the **LISTERINE®**  
Ultraclean®

Access® Flosser.

**521-969** reg. \$7

**\$5.64** pack of 28





Loved for over 122 years for its unique wintergreen flavor, this classic oral care brand is formulated to help keep teeth and gums healthy with a blend of anti-plaque and specially refreshing ingredients. Feel the difference!



**Euthymol Toothpaste**

Fluoride-free. Strong, unique flavor. With ingredients to keep breath fresh and help remove plaque. Recyclable aluminum vintage tube.

3.7 oz. net wt.

**295-406**

**reg. \$10**

**\$6.99**

Enjoy these special prices and exclusive offers only when you shop with an Avon Representative.

**Euthymol Toothbrush Regular**

Small head with soft bristles reaches the back teeth and is curved to hug gum line for deep and full cleaning. **301-150 reg. \$6**

**\$3.99**

**Euthymol Toothbrush Classic**

Larger head with soft bristles covers five teeth at a time for fast and efficient cleaning. Curved to hug gum line.

**301-092 reg. \$6**

**\$3.99**

**Euthymol Mouthwash**

Pink jelly formula for long-lasting freshness. 6.7 fl. oz. **301-183 reg. \$13**

**\$9.99**

**Euthymol Breath Spray**

Pocket-size mouth spray that keeps breath minty fresh, anytime, anywhere. .33 fl. oz. **302-084**

**reg. \$11**

**\$7.99**

# Elastine SALON de Color

**100% gray coverage and rich, long-lasting color...** without ammonia, parabens, mineral oil or benzophenone. For your most luxurious locks and healthy-looking hair. **No appointment necessary.**

**Start** with pre-color treatment.

**Follow** with color in two steps.

**Finish** with conditioning mask.



## radiant BLACKS



### Elastine Salon de Color BLACK

Make an impact for a dramatic look.  
reg. \$9.99  
**\$7.99**

**2 / Soft Black 038-553**

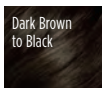

## ravishing REDS



### Elastine Salon de Color

**REDS & AUBURNS**  
Refresh, brighten or deepen color.

reg. \$9.99  
**\$7.99**

**4R / Dark Mahogany Red 039-750**



**6R / Light Auburn 044-608**

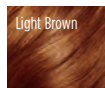
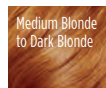

# rich BROWNS



## Elastine Salon de Color BROWNS

If your Brown color looks faded, make it vibrant!

reg. \$9.99

**\$7.99**

### 4 / Dark Brown 038-568

Light Brown

Medium Brown  
to Dark Brown

Darkest Brown  
to Black

### 4B / Dark Chocolate Brown 039-727

Light Brown

Medium Brown  
to Dark Brown

Darkest Brown  
to Black

### 5B / Medium Maple Brown 041-723

Dark Blonde

Light Brown to  
Medium Brown

Dark Brown to  
Darkest Brown

### 5CB / Medium Chestnut Brown 040-110

Dark Blonde

Light Brown to  
Medium Brown

Dark Brown to  
Darkest Brown

HAIR CARE

# beautiful BLONDES

## Elastine Salon de Color BLONDES

Lighten dark roots or completely color to tips. reg. \$9.99

**\$7.99**

### 7BL / Natural Dark Blonde 047-827

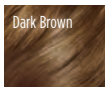
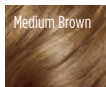
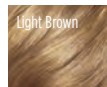

### 8BL / Medium Golden Blonde 057-475

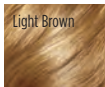
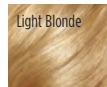

### 10BL / Extra Light Natural Blonde 058-620

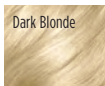
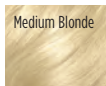
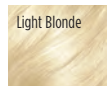

Enjoy these special prices and exclusive offers only when you shop with an Avon Representative.

C7 | 205





# CATCH THE BUZZ

Rejuvenating hair care from bees, formulated to add new life to hair. Free of sulfates and parabens, it infuses every strand with healthy-looking body and shine.



## ELASTINE PROPOLITHERA rejuvenating hair care from bees

HAIR CARE



### Volumizing

Adds weightless volume and enhances texture to make hair look fuller, thicker and stronger. Each, 16.9 fl. oz.

**A. Shampoo 892-607**

**B. Conditioner 892-870**

### Damage Repair

Helps repair and soften damaged hair so it appears smooth and manageable. Each, 16.9 fl. oz.

**C. Shampoo 893-713**

**D. Conditioner 893-728**

### E. Hair Oil Serum

Helps to strengthen, protect, moisturize and smooth hair, and to add shine while styling. 5.7 fl. oz. **895-190**

### F. Hair Mask

Enriched with nutrients to help deeply nourish hair and mend damaged split ends. 10.1 fl. oz. **895-185**

reg. \$18 each

**\$15.99 each**

Enjoy these special prices and exclusive offers only when you shop with an Avon Representative.

C7 | 207

# PUMP UP THE VOLUME



## Volumizing Mousse

Lightweight formula helps add lift, bounce and body, enhances elasticity and minimizes breakage for a flexible hold with natural-looking, long-lasting style and shine. Protects against heat, so it's perfect for blow-drying.

5 fl. oz. **847-550**

reg. \$19

**\$15**



## ELASTINE PROPOLITHERA styling boosters

### Aloe Dual-Active Hair Serum

Intense hydration with vitamins, minerals and other nutrients to bring damaged or chemically processed hair back to life. 3.4 fl. oz. **102-585** reg. \$30 **\$25**



### Curl Cream

Rich hydration for bouncy, defined curls. Reduces frizz for a smooth, healthy-looking shine. 5 fl. oz. **102-475** reg. \$19 **\$15**



### Serum Treatment

Upon contact with water, nutrient-rich liquid visibly transforms into a creamy formula. 7.8 fl. oz. **359-821** reg. \$22 **\$18**



### Volume Spray

Adds weightless volume and lustrous texture to thinning hair. 6.7 fl. oz. **103-840** reg. \$19 **\$15**



### Leave-In Conditioner

Hydrates and nourishes dry hair, infusing it with rich lustre. 8.1 fl. oz. **102-570** reg. \$19 **\$15**



THIN, WEAK,  
DAMAGED HAIR?



SEE NEW LIFE  
ADDED TO YOUR LOCKS  
IN SECONDS.



# MORE THAN JUST A DRY SHAMPOO

## NO-RINSE, LEAVE-IN SHAMPOO DOES ALL THIS INSTANTLY:

**CLEANSES** No water needed. Leaves hair clean and freshly scented without rinsing.

**DETOXIFIES** With charcoal extract and soothing white tea powder, absorbs oil, sweat and odor. No talc powder or starch. No residue.

**ENHANCES COLOR—3 shade-matching formulas**  
One is clear, great for blondes.

**EXTENDS STYLING** Leaves hair looking refreshed and restored with added volume.

### Elastine Restore & Detox Dry Shampoo

No time? No worries! No wetting or resetting. Just spray, comb...done! Hair looks fresh instantly. Great for on the go or extending time between shampoos.

Enigmatic Dark **956-396**

Fearless Brunette **956-821**

Incredible Invisible **956-286**

Each, 5 oz. net wt. reg. \$19

**\$16 each**



SCAN.  
SHOP.  
SHARE.





Light Brown  
244-642



Black  
245-251



Dark Brown  
245-213



Reddish Brown  
243-627



## ROOTS? NEVER.

Cover gray in seconds and extend time between salon visits.

### Root Touch-Up

An instant way to cover up your roots. With scalp-nourishing Ha-Soo-Oh herb, black bean and ginseng. Built-in mirror. Travel-ready. Each, .25 oz. net wt.

reg. \$18  
\$15.99 each

### SIMULATION

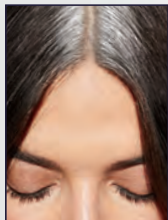

before touch-up

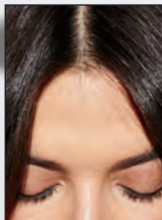

after touch-up

## HEMPHARMX & ADVANCE TECHNIQUES

### HEMP FOR HAIR

Shampoo and conditioner with cold-extracted hemp seed oil. Contains Omega 3-6-9, known to help moisturize and nourish hair, prevent breakage and deliver full volume.



#### Elastine

#### HempharmX

Weightless hydration. Vegan formulas. Both are silicone-free. Shampoo is sulfate-free.

**Shampoo** 13.5 fl. oz.

**359-836**

**Conditioner** 13.5 fl. oz.

**360-544**

reg. \$24

**\$20 each**

### Advance Techniques Daily Shine

#### Dry Ends Serum

Helps mend and nourish split ends instantly. Contains UV absorbers to protect against the damaging effects of the sun.

2 fl. oz.

**883-261**

reg. \$11

**\$7.69**



### Advance Techniques 360 Nourish with Moroccan Argan Oil Leave-In Treatment

With nourishing vitamins B and E, moisturizes dry, damaged hair, and infuses it with instant shine, irresistible softness, smooth silkiness and weightless movement.

2 fl. oz.

**718-867**

reg. \$16

**\$10.99**





**NEW**

**Dr. Groot  
Premium Scalp Cleansing Brush**  
Helps promote cleansing of  
residue while massaging to  
reinvigorate health of scalp as  
it helps to stimulate circulation.  
**065-776 reg. \$19  
\$16**

- Formulated to help restore your scalp's invisible microbiome shield of healthy flora.
- Contains prebiotics and para-probiotics, and natural plant-based ingredients to help soothe redness and itching.
- With biotin to help thicken hair.
- No sulfates, parabens or silicones.

**Scalp Fortifying  
Serum Treatment**

Moisturizes and  
helps support  
healthy hair roots  
and growth.  
6.7 fl. oz. **782-271**  
reg. \$35  
**\$29**

**Scalp Fortifying  
Exfoliating  
Shampoo**

With rosemary  
extract, gently  
exfoliates.  
Removes dirt  
and impurities.  
8.4 fl. oz.  
**782-176**  
reg. \$35  
**\$29**

**Scalp Fortifying  
Hair-Thickening Shampoo**

With coconut oil,  
cleanses as it helps  
moisturize dry scalp  
and hair. 13.5 fl. oz.  
**778-014** reg. \$35  
**\$29**

**Scalp Fortifying  
Massaging Tonic**

Massage in.  
Helps hair  
follicles  
absorb  
essential  
nutrients.  
5 fl. oz.  
**782-802**  
reg. \$47  
**\$39.49**



## CHI® ESSENTIALS have a great hair day, every day

### A. CHI® Essentials Replenishing Shampoo

Gentle daily shampoo with essential vitamins, minerals and amino acids.

No sulfates or parabens, so it won't strip hair of natural oils. Safe for color-treated hair.

12 fl. oz. **589-140**

reg. \$18

**\$15.99**

### B. CHI® Essentials Moisturizing Conditioner

Lightweight daily conditioner. Infused with aloe to lock in rich moisture. With vitamins A and B to help

strengthen hair from roots to ends, increase elasticity and help smooth split ends and frizz. 12 fl. oz. **589-409**

reg. \$18

**\$15.99**

### C. CHI® Essentials Repairing Serum

Deeply penetrating-yet-lightweight serum helps strengthen, protect, moisturize and smooth. With vitamin A to help seal split ends, and rosemary to help boost volume and shine.

6 fl. oz. **589-413**

reg. \$31

**\$26.50**

### D. CHI® Essentials Thermal Protecting Spray

Helps protect hair from the damaging heat from styling tools. Silk molecules help lock in moisture and strengthen cuticles for frizz-free, shiny hair. 6 fl. oz.

**589-432**

reg. \$27

**\$23.50**





## CHI® PRO STYLERS & TOOLS for salon-quality results

### CHI® ENVIRO 54®

#### Natural Hold Hair Spray

For brushable hold. Lightweight. Fast-drying. No build-up. Anti-humidity. Thermal protectant for blow-drying. With silk to help build hair's strength and resilience, and natural botanicals to add volume and enhance shine. Paraben-free. 10 oz. net wt. **908-450** reg. \$26.50 **\$21.50**



### CHI® Styling Cream Gel

Workable styling cream gel to create sleek styles or enhance natural curls. Light-hold, non-flaking formula that adds incredible shine and control to any style. Enriched with silk to help strengthen hair. 6 fl. oz. **908-479** reg. \$20.50 **\$16.80**



### BioSilk® Silk Therapy®

Replenishes and reconstructs to help repair and protect all hair types. Tames frizz and flyaways and leaves hair silky smooth with reflective shine. Helps shield hair from UV rays, heat and humidity. 5.64 fl. oz. **011-349** reg. \$34 **\$28**



### CHI® 1" Volcanic Lava Ceramic Pro Spin 'n' Curl

Preset temperature controls with adjustable timers and LED screen display. For any hair type. 12" L. Dual voltage for travel. 11 ft. swivel cord. Use only as directed. **471-527** reg. \$199 **\$179**



### CHI® Advanced Ionic Compact Hair Dryer

Powerful 1875-watt ion generator emits negative ions to reduce drying time. Lightweight, compact design. Rapid Clean Technology with Blue LED light for cleaner air during styling. Adjustable heat and air-speed settings. Removable filter. 6½ ft. cord. Use only as directed. **471-474** reg. \$150 **\$135**



## ESSENTIALS lip balms



### HEMP SEED OIL LIP BALM

Hemp-infused lip balm enhanced with moisturizing jojoba and coconut oils for deeply hydrated, naturally conditioned lips.

Clear **957-058**

Red **957-039**

Each, .14 oz. net wt.

reg. \$2.50

**\$1.69 each**



### VEILMENT CARE LIP BALM

Aloe (with aloe extract; grape-flavored)

**141-038**

Coconut (with coconut oil) **140-983**

Cherry **956-840**

Strawberry **956-984**

Each, .14 oz. net wt.

reg. \$2

**\$1.39 each**



### DEW KISS

Lip Balm

.14 oz. net wt.

**208-012**

reg. \$2

**\$1.39**



### MOISTURE THERAPY LIP BALM

Intensive Healing & Repair

Moisturizing Lip Treatment Balm

**207-949**

Calming Relief **777-682**

Daily Defense **777-936**

Each, .14 oz. net wt.

reg. \$2

**\$1.39 each**



### FLAVOR SAVERS LIP BALM

Strawberry **208-209**

Vanilla **209-501**

Melon **209-334**

Each, .14 oz. net wt.

reg. \$2

**\$1.39 each**

# HAND CREAMS

**SKIN SO SOFT**  
Comforting Shea  
Hand Cream  
225-386

**Original**  
Replenishing  
Hand Cream  
941-268

**Radiant Moisture**  
Replenishing  
Hand Cream  
941-272

**Soft & Sensual**  
Replenishing  
Hand Cream  
867-315

Each, 3.4 fl. oz.  
reg. \$5  
**\$2.69 each**

**MOISTURE  
THERAPY**  
Daily Skin Defense  
Hand Cream  
786-224

**Calming Relief**  
Hand Cream  
786-349

**Intensive  
Healing & Repair**  
Hand Cream  
786-296

Each, 4.2 fl. oz.  
reg. \$6  
**\$2.69 each**

**AVON  
CARE**  
**Silicone  
Glove  
Protective  
Hand Cream**  
Lasting  
protection  
from dryness.  
3.4 fl. oz.  
**048-660**  
reg. \$6  
**\$2.69**



# TRY AVON'S HEAD-TO-TOE FAVORITES!



\*Compared to Blanc Charcoal.

**Make Life Beautiful Convenience Kit**  
Great for on the go! 578-807 reg. \$31  
**\$25.99 8-piece set**

- **Veilment Natural Spa Black Rose Body Scrub & Cleanser**  
With French rose oil and apricot-seed powder. Aromatic black rose scent. 1 fl. oz.

## Elastine PropoliThera

- **Damage Repair Shampoo** 1.7 fl. oz.
- **Damage Repair Conditioner** 1.7 fl. oz.  
With vitamin enriched beeswax, honey and royal jelly.

- **Skin So Soft Roll-On Anti-Perspirant Deodorant** 2.6 oz. net wt.
- **Physiogel Daily Moisture Therapy Facial Lotion**  
Lasting moisture to protect against recurrent dryness. 1.69 fl. oz.
- **Whitening Essentials Perioe Black Charcoal Clean Mint**  
With fluoride and 10X activated charcoal\*. .7 oz. net wt.
- **Travel Toothbrush** Plastic cover.
- **Make Life Beautiful Travel Pouch**  
Vinyl. 4" H X 4" W X 2½" D. Imported.





# DAILY ESSENTIALS

From *head-to-toe*  
*favorites* to  
laundry essentials, these  
are your *everyday*  
*go-to's* that you just  
can't live without.



With chia seed extract.

**Oil-Balancing Cream**

Refreshing gel-cream eliminates excess shine and minimizes the appearance of pores. 1.7 fl. oz. **906-753**

reg. \$13  
**\$6.99**



With sunflower seed extract.

**Anti-Aging Cream**

Moisturizing formula works to visibly smooth the appearance of fine lines and wrinkles. 1.7 fl. oz. **906-681**

reg. \$13  
**\$6.99**



**Bonus-Size  
Dramatic Firming Cream**

2.5 fl. oz. **906-768**

reg. \$15  
**\$7.99**

NOW  
**50%**  
MORE  
smoothing and  
firming cream!

# Got a skin CONCERN? we've got a SOLUTION!

Skin looks and feels  
smoother.

**Dramatic Firming Cream**  
1.7 fl. oz. **463-393**  
reg. \$10  
**\$5.49**



Adds rich moisture  
to dry skin.

**Nurtura Replenishing Cream**  
1.7 fl. oz. **161-070**  
reg. \$10  
**\$5.49**



Visibly improves  
skin tone.

**Banishing Cream  
Skin Discoloration  
Improver**  
2.5 fl. oz. **463-374**  
reg. \$10  
**\$5.49**



## PERIOE WHITE ACTION

Vegan oral care to keep  
your smile bright and  
your breath fresh.

2 minty flavors and  
2 color-coded brushes.



### Perioe White Action Toothpaste

Fluoride-free formula with baking soda effectively cleanses and whitens teeth, and naturally refreshes breath. Each, 5.6 oz. net wt.

Strong Mint **609-667**  
Original Mint **609-375**  
reg. \$4  
**\$2.99 each**

### Perioe White Action Toothbrush

Effectively removes plaque and surface stains. Easy-grip rubber pads. Round-edge bristles for a gentle clean and a healthy mouth. Medium bristles.

Green **828-370**  
Blue **609-671**  
reg. \$1.29  
**99¢ each**





## VEILMENT CARE BAR SOAPS

Delicately scented, plant-based cleansers moisturize skin, leaving it beautifully soft and lightly fragranced.



### **Veilment Care Soothing & Relaxing Bar Soap**

Light, fresh botanical and floral scent. Enriched with comforting lavender oil extract to help calm and soothe. Free from parabens and phthalates.

Each, 4.9 oz. net wt. **059-937**  
reg. \$8

**\$6.49 pack of 3**

### **Veilment Care Moisturizing Bar Soap**

Derived from olive oil and infused with coconut oil.

2.8 oz. net wt. **609-360**  
reg. \$2.50

**\$1.99**

# ELASTINE BOTANICALS

Infused with revitalizing babassu seed oil, chamomile flower water and lemon chestnut extract. pH balanced, like healthy hair, it helps bring damaged hair back to life, adding dewy moisture for a smooth, natural-looking sheen.



NO • PARABENS • SILICONE • MINERAL OIL  
• TRICLOCARBAN • TRICLOSAN



## DRY HAIR?

**Cherry Blossom & Hyaluronic Acid**  
Moisturize dry, damaged hair with our hyaluronic acid-infused formula as thirsty strands drink it up.

**Moisturizing Shampoo 278-472**  
**Conditioner 278-487**

6.7 fl. oz.  
reg. \$4.50  
**\$3.79 each**

## WANT VOLUME?

**Rosemary & Sea Salt**

With rosemary to help promote thicker hair and scalp health, and sea salt to add body.

**Volumizing Shampoo 278-491**  
**Conditioner 278-544**

6.7 fl. oz.  
reg. \$4.50  
**\$3.79 each**



## FRIZZY HAIR?

**Avocado & Quinoa**

With nourishing avocado oil and quinoa seed extract to help protect hair from damage and prevent breakage.

**Anti-Frizz Shampoo 278-578**  
**Conditioner 278-620**

6.7 fl. oz.  
reg. \$4.50  
**\$3.79 each**



## HOME SOLUTIONS

### ❖ Morning Aura Dish Soap

Cuts grease, removes old grime and stains for ultraclean dishes.

33.1 fl. oz.

**Single Size 700-099**

reg. \$8.49

**\$6.49**

**Pack of Four**

Each,

65.9 fl. oz.

**332-822**

reg. \$49.99

**\$39.99**

**the**

**pack of 4**



**Now available for individual purchase!**

### ❖ Morning Aura Bottle Cleaner

Effervescent cleaning tablets lift stains from water bottles, coffee makers and more. Includes 12 tablets and "Cleaning in Progress" stickers.

1.48 oz. total net wt. **437-818**

reg. \$7.99

**\$5.99**

**WARNING:** Liquid in bottle during cleaning process is harmful if swallowed. Use sticker provided and keep out of reach of children.



❖ **Fresh Fiji**  
**4X Super Concentrated Liquid Laundry Detergent**  
Stain-removing enzyme blend and 4X concentrated\* cleaning power for whiter and brighter clothes and prevents future stains.

63 loads. 33.8 fl. oz.

**168-481**

reg. \$16.99

**\$12.99**

\*Per drop vs. Fresh Fiji standard liquid laundry detergent.

\*\*Based on regular loads for standard machine.



❖ **Fresh Fiji**  
**Color Booster & Stain Remover**

Eliminates stains and odors, whitens whites and brightens colors.

With peroxide and color-safe bleach.

Each, 74.3 fl. oz.

**835-602**

reg. \$58.99

**\$44.99**

**the pack of 3**

AAA 657-732



❖ **Bexel® Batteries**

Alkaline.

reg. \$16.99

**\$12.99**

**each pack of 20**



AA 714-015



**FRESH FIJI HYGIENIC POWER** look, smell, be clean. live hygienic.

DAILY ESSENTIALS



## NEW

### ❖ Fresh Fiji Hygienic Power Laundry Detergent

Combines our Hygienic Power formula to remove dirt you can't see, a stain-fighting solution to brighten and whiten and baking soda to help prevent odors for a deeper clean.

25 loads. 33.8 fl. oz.  
**700-137**  
 reg. \$8.99  
**\$6.99**

## NEW

### ❖ Fresh Fiji Hygienic Power Laundry Bar & Stain Remover

Hygienic Power formula in a bar! Perfect for pretreating or targeted spot treating, hand-washing and travel. Breaks down stains pre-wash. Safe for skin with moisturizing ingredients.

6.3 oz.  
 net wt. **700-490**  
 reg. \$3.49  
**\$2.49**

## NEW

### ❖ Fresh Fiji Hygienic Power Color Booster & Stain Remover

Hygienic Power formula. Makes whites bright, boosts and brightens colors and eliminates stains and odors. With peroxide and oxygen-based bleach.

63 loads. 47 fl. oz.  
**792-169**  
 reg. \$12.99  
**\$9.99**

## NEW

### ❖ Fresh Fiji Hygienic Power Fabric Softener

3x concentrated. Softens, freshens, and protects clothes. Long-lasting rosewater and jasmine scent. Made with plant-based surfactants. Microplastic-free. Safe for skin and environment.

50 loads. 33.8 fl. oz.  
**792-355** reg. \$7.99  
**\$5.99**

# Soft Scents

**Perfumed  
Skin Softener**  
Each, 5 fl. oz.

Candid **103-926**

Night Magic  
Evening Musk

**104-129**

Sweet Honesty

**104-463**

Haiku **813-973**

Imari **818-239**

Odyssey **104-171**

Timeless **104-478**

Far Away **812-981**

reg. \$8

**\$3.99  
each**

Enjoy these special  
prices and exclusive  
offers only when  
you shop with an  
Avon Representative.

© 2022 The Avon Company. All rights reserved.



**FREE** matching **ROLL-ON ANTIPERSPIRANT DEODORANT\*** with any  
Perfumed Skin Softener purchase. \*Sold separately on page 125. Limited quantities.

## CAMPAIGN 7, 2022

THE AVON COMPANY  
165 BROADWAY, NY, NY 10006

To place an order, call:



Brochure effective until \_\_\_\_\_

Find me at [www.avon.com/repstore/](http://www.avon.com/repstore/) \_\_\_\_\_



Not applicable in  
Puerto Rico or the  
Caribbean.



See our commitment at  
[www.avon.com/animal-welfare](http://www.avon.com/animal-welfare)

**RETURN POLICY** If you are not satisfied, return any item within 45 days. View Avon's full 45-Day Return Policy at [www.avon.com/shipping-returns](http://www.avon.com/shipping-returns).