

# COMMUNITY MAGAZINE SE20

THE INDEPENDENT DIRECTORY SERVING THE RESIDENTS OF ANERLEY & PENCE

October 2020

## Features Inside

### 5 ways to upsize your home

Mortgage Confidence

### Wellness at work

HR dept

### Local Street Art in SE20

Support local businesses

# AMAZING HOMECARE



Providing you with...

- Respite
- Complex Needs
- Dementia Support
- End of Life
- Personal Care
- Housekeeping

**24 hour care  
Companionship and  
Social Support**

To find out more contact us  
on **020 8676 5676/5677**  
Info@amazinghomecare.co.uk



**I.P.S ELECTRICAL  
INSTALLATIONS LIMITED**

- Full house Rewires
- Fuse Board changes
- Fault Finding
- Lighting
- Electrical Maintenance
- Garden Lighting
- Switches and Sockets
- Ring Floodlights & Door Bells
- Smart Lighting Systems
- Testing & Inspection

**OUR SERVICES**

Contact us:  
Paul@ipselectricalinstallations.co.uk  
07948911780  
ipselectricalinstallations.co.uk

## **D C LOCAL LOCKSMITHS**

*Genuine 24-hour emergency service  
No call out charge  
Reasonable rates*

- Lockouts
- Locks changed
- Security upgrades
- All lock types
- Car/Vehicle entry

*Put these numbers in your mobile  
phone, you may find yourself  
unexpectedly locked out*

**Dave Currie**

**0208 249 0888 or 07956 986 279**



## Welcome to the October magazine

Like many of you i was hoping that we were getting back to something that resembled normal, but as i write the government are looking at bringing in various restrictions as the cases of Covid rise again and we are looking at a second spike.



### To let you know

Times are strange for all of us local businesses and in these uncertain times we probably won't issue a November magazine, but instead publish a joint November/December issue a little earlier than the December magazine is usually delivered. Therefore in this issue we have included an interesting article from Martin Spence on Remembrance and our Penge War Memorial which we would normally include in the November Magazine.

Once again thank you to all the businesses inside for advertising and thank you to you all for reading SE20 Community Magazine.

If you would like to advertise in the next issue, please get in touch.

**BELINDA & ELLIE**

Tel: 020 8676 8970

Email: [se20mag@aol.com](mailto:se20mag@aol.com)

**COPY DEADLINE FOR THE NOV/DEC ISSUE IS 9TH NOVEMBER 20**

## Inside



We hope you enjoy this issue. Please mention SE20 Community Magazine when responding to adverts



[WWW.SE20MAG.CO.UK](http://WWW.SE20MAG.CO.UK)



@SE20magazine



@SE20COMMUNITY MAGAZINE

# Pumpkin traybake

with cream cheese icing

Ingredients Serves: 24

## For the pumpkin cake layer

4 eggs  
325g caster sugar  
250ml vegetable oil  
1 (400g) tin pumpkin puree  
250g plain flour  
2 teaspoons baking powder  
1 teaspoon bicarbonate of soda  
2 teaspoons ground cinnamon  
1 teaspoon salt

## For the icing

85g cream cheese, softened  
125g butter, softened  
1 teaspoon vanilla extract  
250g sifted icing sugar

Preheat oven to 180 C / Gas 4.

In a medium bowl, mix the eggs, sugar, oil and pumpkin puree with an electric mixer until light and fluffy. Sift together the flour, baking powder, bicarbonate of soda, cinnamon and salt. Add to the pumpkin mixture and stir until thoroughly combined.

Spread the cake mixture evenly into an ungreased swiss roll tin. Bake for 25 to 30 minutes in preheated oven. Cool before icing.

To make the icing, cream together the cream cheese and butter. Stir in vanilla. Add icing sugar a little at a time, beating until mixture is smooth. Spread evenly on top of the cooled tray bake. Cut into slices.



*Delco Accounting Solutions Ltd*

SMALL BUSINESS TAX ADVISER

BOOKKEEPING & VAT RETURN

PAYROLL AND CIS RETURN

COMPANY STATUTORY ACCOUNTS

SOLE TRADER & PARTNERSHIP

Email: [info@das5.co.uk](mailto:info@das5.co.uk)

Call 07572 359370

0208 609 6533



HIMALAYAN  
KITCHEN



NEPALSE & INDIAN CUISINE

Family run takeaway aim to provide quality fresh food and friendly services

17 Penge Lane,  
London  
SE20 7DU  
02086767899

OPEN 6 DAYS A WEEK  
TUESDAY TO SUNDAY  
- 5.00PM TO 10PM



THE CLINIC  
by DRMAYONI

# Your safety is our priority

Trusted and effective beauty  
and aesthetics services

---

43 Honor Oak Park  
SE23 1DZ  
&  
33 Anerley Rd,  
Crystal Palace  
SE19 2AS

[www.drmayoni.co.uk](http://www.drmayoni.co.uk)  
t: 020 8699 9496

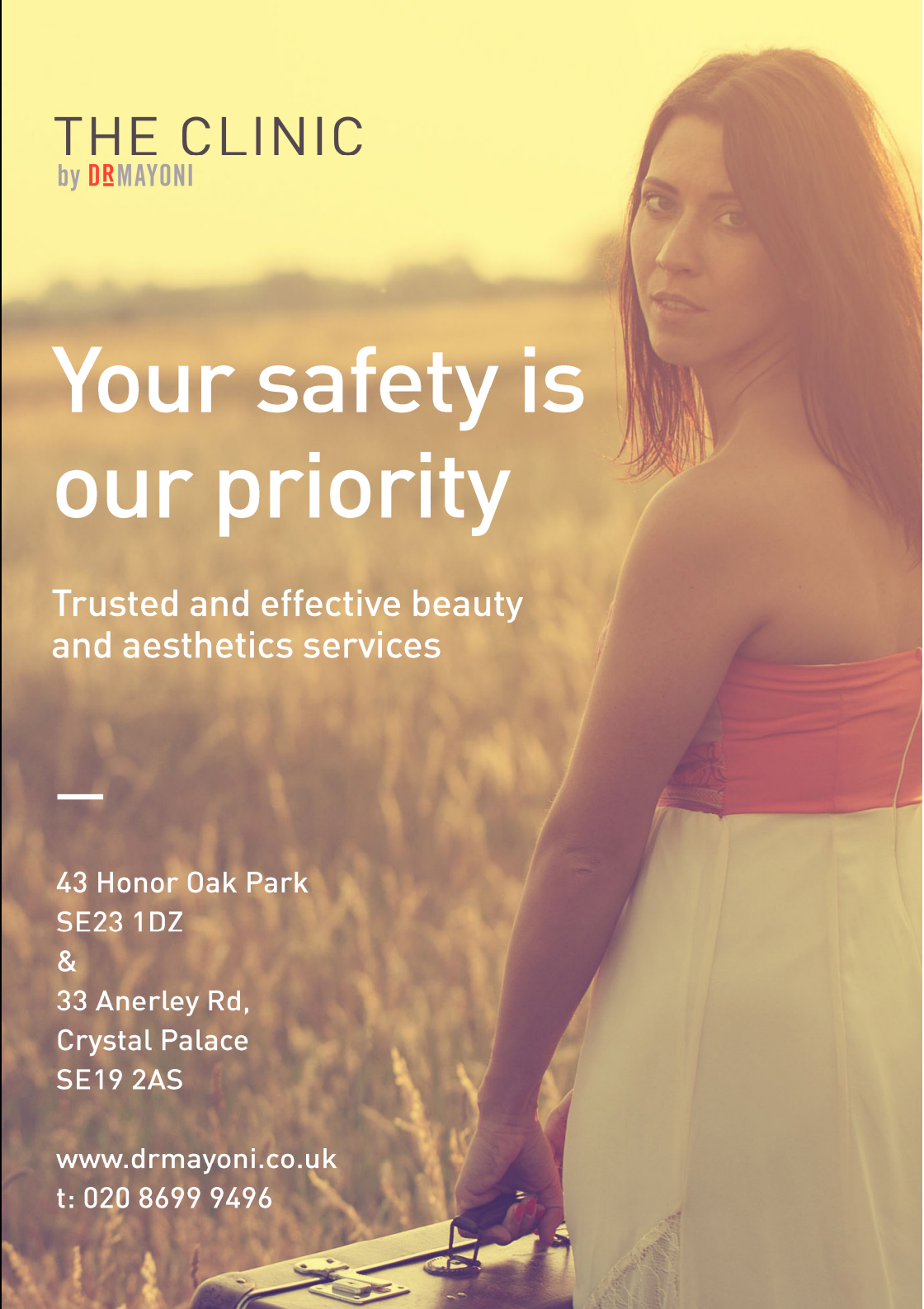

Welcome to

# Bromley Adult Education College

## Your local place to learn

**Kentwood Centre, Penge SE20 7PR**

We are opposite the Moon and Stars pub,  
in Kingsdale Road.

With a wide range of courses, a welcoming  
cafe and free parking, you are sure to find  
inspiration for 2020!

So why not join one of our part time  
courses - bookkeeping, clothesmaking,  
computing, drawing, ESOL, etching,  
floristry, French, Italian, painting,  
Spanish, stained glass and more.

**[www.baec.ac.uk](http://www.baec.ac.uk) 020 8659 7976**



SUPPORTED BY  
**MAYOR OF LONDON**



@BromleyAdultEd



SCOTT BRAMLEY  
PIANO STUDIO PENGE SE20

# PIANO LESSONS

ALL AGES AND ABILITIES  
OVER 10 YEARS EXPERIENCE  
DBS CHECKED AND INSURED  
VIRTUAL & IN PERSON LESSONS

tel: 07710 497 127

email: scottbramley@gmail.com

www.ScottBramley.co.uk

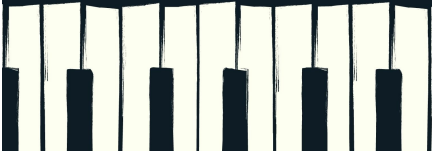

Tutor Doctor can help your child no matter what this school year brings.

Call us today to schedule a free consultation quoting TDSE20 to get 10% off enrolment on:

0208 059 6574

Tutordocor.co.uk/bromley



## AFFORDABLE JM HANDYMAN

Local, friendly and reliable



General Maintenance Handyman

Painting & Decorating

Gardening

Self Assembly

Carpet Cleaning

Small moving jobs

Window Cleaning

**CALL JULIAN**

**07561486884**



**NO JOB TOO SMALL,  
SO PLEASE GIVE ME AN EMAIL OR A CALL**

julesmod@hotmail.com



## Penge Community Pre-School

Leader: Chloe Edgington  
Deputy Leader: Sue Charlesworth  
SENCO: Dawn McConochie

Anerley Methodist Church  
Oakfield Road  
Anerley  
SE20 8QA

Tel: 020 8289 6771

**Ofsted Inspected  
Established in 1975**

**Learning through play  
for children from 2 to 5 years old**

**£11.00 per Morning or Afternoon  
9.15am to 12.15pm & 1pm to 4pm  
Day Care Available 9.15 to 4pm**

Government funding for 3 & 4 year olds  
15 hours and 30 hours  
(criteria for 30 hours)

2-year old funding for families earning less than £16,190 per financial year

**Vacancies**

**Tel. 020 8289 6771**

**e-mail - pengecommunitypreschool@hotmail.co.uk**



# 5 ways to upsize your home without having to move house

Since the government announced the stamp duty holiday, there's been an influx of activity on the housing market as first time buyers, second home owners and investors look to make the most of the tax relief.

According to stats, new buyer registrations between 8th July and 8th August were up 38% compared to the same period last year.

This certainly mirrors what we've seen at Mortgage Confidence, where there has been a spike in the number of first time buyers looking to secure a mortgage for a property.

For those lucky enough to already own their home, moving isn't the only way to get more space - or even always the most cost-effective option.

Stamp duty might be slashed until March 2021, but there's still moving costs and legal fees to pay out.

Which is why we spoke to Anerley builder, Richard, of Richard Grehan Property Maintenance, who gave us some tips on how to make more of your home without having to move.

## 1. Loft extension

Richard said: "A loft extension is a great way to make your home bigger.

"Plus, in most homes they are pretty easy to do because a lot of loft conversions don't require planning permission if they fall under permitted development rights. Of course, this all changes if your plans exceed certain limits and conditions, like changing the roof shape.

"Some lofts can cater for two generous-sized rooms, whilst smaller homes have the space for one extra room, an ensuite and a whole row of wardrobes."

## 2. Knocking through

"Another way people can create more space, or make their current space work better for them, is by knocking a wall down.

"A lot of my recent jobs have involved knocking down walls that separate the kitchen from the dining room.

"That's because nowadays families want a bigger kitchen/dining area so they can cook, work and socialise in the same space. And they can do all of this as a family, without feeling like they are on top of each other. Again, this can be fairly simple to do."

## 3. Single storey extension

"Rather than just knocking down a wall to create one big space, some people prefer to put on a rear single storey extension," Richard said.

"In some cases, you don't need to apply for planning permission for this. So, it's a nice way to add more rooms, like a downstairs toilet, bathroom or utility room. You can really remodel your space to suit the way you live."

## 4. Building under the stairs

"For those that need some extra storage space, we've done some jobs before which involve building under the stairs. It's often an unused space. You could also clear out the space under the stairs for a small table or desk so it could be used as a downstairs office space."

## 5. Making use of your landing

"In bigger houses, there's often a lot of wasted space on the landing. But this can also be ideal for sneaking an office into your home."



Thinking of making some renovations to your current property? Then why not consider remortgaging to release some equity in your home? Get in touch with Jo Jingree, our specialist mortgage adviser, who is highly experienced with 20 years of mortgage knowledge. She also offers a no obligation 30-minute free phone call to discuss your requirements.

**Contact: 07742 228302 or [jo@mortgageconfidence.co.uk](mailto:jo@mortgageconfidence.co.uk)**







# Be confident of getting the best mortgage advice



Mortgage Confidence- your local mortgage broker with 20 years experience. We are still fully operational and here to support you.

Are you coming to the end of your current mortgage deal and want to switch to a better rate? We are whole of market advisers and have access to great mortgage deals.

Are you worried about whether your loved ones will be financially supported if you die to become ill? We offer whole of

market advice on life insurance, critical illness insurance and income protection.

We can do phone or video meetings with you and offer a no obligation 30 minute consultation FREE OF CHARGE.

We know it's a challenging time right now but we can support you with up to date knowledge, access to the best mortgage deals and friendly support.

Contact Jo Jingree on 07742 228302 or email [jo@mortgageconfidence.co.uk](mailto:jo@mortgageconfidence.co.uk)

**M**♥**RTGAGE**  
**CONFIDENCE**



KEY PROPERTY  
CONSULTANTS

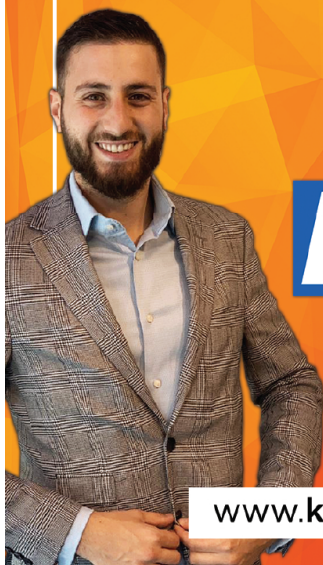

0203 793 2033

123 A High Street, Penge, SE20 7DS

[www.keypropertyconsultants.co.uk](http://www.keypropertyconsultants.co.uk)

### HALLOWEEN WORDSEARCH

H	K	W	C	Y	Z	P	Z	T	D	B	Q	H	A	G
X	A	V	S	N	O	H	G	Z	H	S	O	J	D	E
H	M	U	W	R	M	S	M	H	P	O	R	O	Y	A
C	C	E	N	J	B	I	Q	O	G	H	E	B	D	B
H	C	T	D	T	I	Z	O	X	L	R	X	K	V	M
S	K	O	I	G	E	K	R	Y	I	C	J	Y	J	C
A	S	G	S	W	Y	D	C	P	P	Y	X	R	B	E
T	R	E	A	T	M	A	M	S	P	N	K	A	A	K
K	T	E	F	D	T	A	K	X	E	V	K	C	T	Q
W	K	E	B	T	V	N	T	S	O	H	G	S	K	V
M	M	Q	Y	D	W	O	E	S	L	Y	N	C	C	F
O	C	T	O	B	E	R	J	P	I	K	I	E	C	B
X	F	U	T	N	F	N	V	V	T	R	M	K	D	M
X	O	L	J	W	A	G	M	G	T	W	Y	V	F	M
Z	J	R	V	Z	R	G	A	D	I	D	A	B	W	S

ZOMBIE  
BOO  
VAMPIRE  
GHOST  
BAT  
OCTOBER  
CAT  
SPOOKY  
WITCH  
SCARY  
HAUNTED  
TRICK  
TREAT





# EDEN DECORATING

**Commercial / Domestic  
Interior & Exterior  
Painters & Decorators**

- Paper Hanging
- Coving

**High Quality of  
Workmanship**

**FULLY INSURED**  
Associated with



Call now for a  
**FREE QUOTE**

**0208 460 6174**

**Mob: 07958 436343**

[www.edendecorating.co.uk](http://www.edendecorating.co.uk) / [info@edendecorating.co.uk](mailto:info@edendecorating.co.uk)



# man about the house and garden handyman

For any odd jobs  
However big or small  
Please give Clive  
The man about the house and garden  
a call

**020 8657 9107**

**07811 271 939**

or email [clive@mathag.com](mailto:clive@mathag.com)

## AN AFFORDABLE LAW FIRM YOU CAN TRUST

Completely independent and with over 25 years experience we offer...

**Ewings**  
& Co Solicitors

Tel: (020) 8778 1126

Email: [enquiry@ewings.co.uk](mailto:enquiry@ewings.co.uk)

148 High Street, London SE20 7EU



### CONVEYANCING

We offer an independent tailored service and we won't try to sell you a mortgage.



### WILLS & PROBATE

We can maximise the inheritance your loved ones will receive.



### ADVICE FOR ELDERLY

We offer everything from advice on residential care fees to preparing a lasting power of attorney.

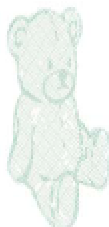

### FAMILY

Need help dealing with marital breakdown, civil partnerships or child related arrangements?



### CRIMINAL LAW

We can help you in dealing with the police or criminal courts.

Directors Richard & Dan Crowley



If you would like a **free** market appraisal or simply a chat about the local market then please call us on:

**020 8659 1005**

**[propertyworlduk.net](http://propertyworlduk.net)**

Over 99%  
of clients  
recommend us.

(Source [allagents.co.uk](http://allagents.co.uk))







## BEAT THE HEAT

It is not just us humans who struggle in these heat waves, our pets are very susceptible too. Whilst many animals will behave sensibly and minimise overheating some can be prone to heat stress. Heat stress is a potentially fatal and frighteningly common event in many dogs. Here are some top tips to minimise the risk:

- *Bracycephalic breeds, with short noses (pugs, French bulldogs etc) are particularly susceptible due to their restricted breathing, so take extra care. Also overweight and thick coated dogs will heat up that much quicker.*
- *Avoid the hottest part of the day, take them for walks in the morning and evening when cooler. Always utilise shade where available and avoid any strenuous exercise.*
- *Ensure they have continuous access to water, both at home and on the go. Carry a water bottle for them, and offer drinks frequently. Ice cubes and frozen dog treats can be a nice way to keep them happy in the heat.*
- *Never leave a dog in a hot car.*

- *The warning signs of heat stress begin with excessive panting, and discomfort. If these are noticeable then take action straight away to help cool them down. Splashing them with cool water, and ensuring they have access to water will help. If you are concerned – call your local vets for advice.*
- *If they are still excessively hot, seem lethargic or collapse then take them to your vets, ensuring they are kept cool en route.*

Whilst less commonly seen, other pets can also suffer from heat stress, always ensure cats, rabbits and other small furrries have access to adequate shade and water, and minimise any exertion or stress during the heat of the day. Fortunately preventing heat stress is relatively straight forward, and just requires some forward planning. Make sure you and your pets beat the heat this Summer.



**Chris Wilson**  
**020 8299 2388**  
the neighbourhood vet

ask the animals

**Dog Walking**

**Doggy Daycare**

Call Eloise  
**07534 387220**  
info@ask-the-animals.co.uk  
www.ask-the-animals.co.uk



# ALBERT PARR & SONS LTD

*'In difficult circumstances,  
it's comforting to have people  
you can rely on'*

*Independent Family Owned Funeral Directors*

Address:

117 Croydon Road  
Beckenham  
Kent  
BR3 3RA

90-92 High Street  
Penge  
London  
SE20 7HB

Telephone:  
0208 650 2141

Telephone:  
02087788414

We are small family owned and operated funeral directors serving Bromley, Kent and South East London. Our doors are open to all beliefs and we are able to provide a wide array of services. You are welcome to call our friendly staff with any questions or come into one of our branches for a chat and we will help in any way we can.

*For more information please go to our website.  
[www.albertparr.co.uk](http://www.albertparr.co.uk)*



Golden Charter  
Funeral Plans



# VisitBromley

Visit, Play, Eat, Drink and Stay

- ☑ Things to Do
- ☑ Places to Go
- ☑ Where to Eat & Drink
- ☑ Upcoming Local Events
- ☑ Local Articles of Interest
- ☑ Local Deals & Offers

f VisitBromley   i @visit\_bromley   in company/visit-bromley   t @VisitBromley

e: [info@visitbromley.co.uk](mailto:info@visitbromley.co.uk) w: [www.visitbromley.co.uk](http://www.visitbromley.co.uk)

# Neuter your Cat for £5



Do you live in our Bromley area (BR1 - 4 or SE20, SE23 & SE26) and would like some help to get your cat neutered? We are offering you the chance to have your cat neutered for just £5.

For more information please contact Bromley Cats Protection on :

020 8650 5556

[www.cats.org.uk/bromley/contact-us](http://www.cats.org.uk/bromley/contact-us)

Reg Charity  
203646 (England and Wales)  
5237711 (Scotland)  
NMC 2143



## BaxterLambert

SURVEYORS, ESTATE AGENTS, VALUERS & PROPERTY MANAGERS

- ◆ ESTATE AGENTS
- ◆ PROPERTY MANAGERS
- ◆ RESIDENTIAL LETTINGS
- ◆ FREE MARKET APPRAISALS
- ◆ NO SALE NO FEE
- ◆ COMPETITIVE COMMISSION RATES



Agency: 020 8659 1234

Surveys & Management: 020 8659 1638

Email: [penge@baxterlambert.co.uk](mailto:penge@baxterlambert.co.uk)

Web: [www.baxterlambert.co.uk](http://www.baxterlambert.co.uk)

120 High Street, Penge, SE20 7EZ

### Anerley Methodist Church

Oakfield Road, SE20 8QA  
(Behind Wickes Superstore)

Sunday Services & Junior Church at 11am  
Evening Services 2<sup>nd</sup> & 4<sup>th</sup> Sunday  
Monthly at 6.30pm

*A friendly welcome awaits you*

Weekly Activities Include

- Penge Community Pre-School
- Dance Schools
- Theatre & Drama Classes
- Wednesday Social Club
- Step Up Aerobics
- Bible Studies
- Yoga
- Keep Fit
- Halls for Hire

Tel: 020 8289 6771

Visit us at [www.anerleymethodist.org](http://www.anerleymethodist.org)



# Wellbeing at work

## Prevention is key to managing workplace absence

Coronavirus-induced stress and working remotely from home or in different ways is taking its toll on the nation's mental health. A recent survey by the Mental Health Foundation and LinkedIn found that more than half of HR leaders felt mental health issues like loneliness and stress had increased since Coronavirus hit our shores.

If it leads to your employees needing time off work, that will be detrimental to their well-being, costly to your business and increase pressure on those employees still working.

There are ways you can reduce the risk of this harming your business. Adopting and promoting a wellness policy that showcases good mental health practice will not only improve the health and resilience of your workforce but will also demonstrate your commitment to their well-being - a win-win!

So, here are some tips to help you get your wellness policy off the ground. Monitor when your remote workers are logging in and out. The boundaries between office and home are now blurred and many employees feel under pressure to be constantly available. Extra hours do not equate to better productivity and excessive hours increase the risk of burnout.

Encourage managers and colleagues to open up. You could try introducing virtual coffee breaks and keep reiterating the message that it's good to talk. Realising that others are in similar positions will help everyone. Investing in an employee assistance programme is a surprisingly cost effective way for all sizes of business to support staff with a 24/7 confidential helpline with access to a range of counselling services.

Advocate exercise. Its physical and mental health benefits cannot be overstated. Bear in mind though that not everybody likes sport; so it's worth reminding your employees that anything active like gardening or a brisk walk can boost mental alertness, energy and positivity.

And keep ringing the bell for good hygiene. It's clear this message is now more important than ever to help slow the spread of the virus.

Be reassured - investing in your employees' mental and physical health now will pay dividends in the long term

## Financial well-being

As you'll know, and may be experiencing yourself, the coronavirus pandemic is leaving many people very worried about their finances.

If you've had to reduce hours or furlough staff, be sensitive to the impact this will have. And, if you are in a position to, try to reassure your employees that this is temporary. Also remember, if you can, to reassure the survivors of any redundancy programme - those employees who have remained with you but have seen their colleagues be selected to leave. Some may be feeling guilty that they still have their job, others will wonder 'Am I next?'. Although it's important you don't commit to anything you can't deliver.

Financial anxiety is exacerbated by lack of knowledge, so it's worth signposting what resources are available at the moment. Some banks are offering delayed mortgage repayments, for example, which may ease current pressures.

Explain employee benefits such as statutory sick pay and highlight available support or counselling for debt either via your employee assistance programme or an external organisation like Citizens Advice.

Where possible, keep employees up to date with honest information about how the business is doing and any plans you are considering to keep it in the best possible shape for the future and to protect their jobs.

Your employees will be grateful for any help you can offer at this difficult time.



**Helen Colechin**  
Managing Director

E [helen.colechin@hrdept.co.uk](mailto:helen.colechin@hrdept.co.uk)  
T 0203 817 4434  
M 07713 393217

[www.hrdept.co.uk/south-london](http://www.hrdept.co.uk/south-london)

# From Hiroshima to Anerley



Here we are once again to continue sharing some of the fantastic Street Art from around SE20 with you courtesy of this wonderful publication, and on this occasion we are super excited to share the a pair of works from the first international artists to have taken the time to visit SE20 to leave their creative mark for our community mural project about Penge and Anerley.

The works in question are by Suiko and Fate who were visiting London from Hiroshima, Japan and found themselves painting in the blossoming sub-gallery about SE20 that is becoming St Hugh's Estate in a corner of the town that now can boast 15 painted artworks on garage doors and now walls.

It is always a pleasure for us to be able to host visiting artists, as well as always exciting to be able to see something fresh, new and influenced by a different cultural heritage and experience. So what the towns latest artistic visitor left us are in the case of Suiko some deconstructed abstract Asian Graffiti in the Kanji script spelling out Suiko.

In the case of Fate we have a fusion of the traditional and the modern with his strong bold colour palette of Japanese colours - red, black and white - presented in a minimalist geometric style heavily influenced by the immediate architecture. In both instances certainly offering something entirely different to any of the 300 or so artworks to have been placed up around Penge and Anerley in the last four and a half years.

We would like to say a big thank you to the St Hugh's Community Centre and Clarion for allowing us to find artists to work their property. A Big thank you to One Collective Art for putting the artists our way and of course a BIG thank you to Suiko and Fate for taking the time to support our community project and leave a little dash of Japan on the walls of SE20.

As always if anyone wishes to participate and support the project further by donating their public spaces big or small we are sure we can find someone to paint it, please email us at [callinglondoninfo@gmail.com](mailto:callinglondoninfo@gmail.com) or head over to our snazzy new sister site [www.pengestreetart.com](http://www.pengestreetart.com) where you can fill out a form registering your interest in providing a space for some fresh art.



# MY SCHOOL

Uniform Club

FREE EMBROIDERED NAME

0330 223 5815

[www.uniformclub.co.uk](http://www.uniformclub.co.uk)



## Uniform Club



# designerdrapes

CURTAINBLINDANDSHUTTERSPECIALISTS



CURTAINS MADE IN OUR ONSITE WORKROOM

[enquiries@designerdrapes.co](mailto:enquiries@designerdrapes.co)

[www.designerdrapes.co](http://www.designerdrapes.co)

020 8778 2114

163 HIGH STREET, PENGE, LONDON, SE20



designerdrapes

CURTAINBLINDANDSHUTTERSPECIALISTS

[www.designerdrapes.co](http://www.designerdrapes.co)

020 8778 2114



# ALEXANDRA NURSERIES

PLANTS & GARDEN CAFE VINTAGE

MON - SAT 9.30 - 5.30 SUN 10 - 5  
ESTATE HOUSE, PARISH LANE, PENGE, SE20 7LJ  
0208 778 4145  
[alexandranurseries.co.uk](http://alexandranurseries.co.uk)

@alexnurseries /alexandranurseries alexandranurseries

# BAX HAIR DESIGN

197 Maple Road, Penge, London, SE20 8HU. Open Tues & Sat 8am-4pm, Wed-Fri 8am-5pm

CERTIFIED ADVISORS OF SALON FORMULA HAIR GROWTH PLUS

60% of women will experience a hair growth disruption at some stage in their lives, it is more common than people think!

**Make your hair growth the least of your worries**



FOR MORE INFO OR TO BOOK AN APPOINTMENT CALL:

0208 778 5296



## CORONAVIRUS

Wash your hands for the amount of time it takes to sing "Happy Birthday" twice (around 20 seconds).

Use soap and warm water or a hand sanitiser when you:

1. Get home or into work

2. Blow your nose, sneeze or cough

3. Eat or handle food

## Useful Numbers

**PENGE COMMUNITY POLICE**

0300 123 1212

**BECKENHAM BEACON**

01689 863 000

**BROMLEY WOMEN'S AID**

020 8313 9303

**CHILDLINE**

0800 1111

**BROMLEY COUNCIL**

020 8464 3333

**RSPCA CRUELTY LINE**

0300 1234 999

**CITIZEN ADVICE BUREAU**

020 8315 1940

**NHS NON-EMERGENCY**

111

# Remembrance



## Martin Spence talks about Penge War Memorial

The symbols of remembrance which emerged from the First World War – war memorials, poppies, Armistice Day, the two-minute silence – are very familiar to us. But they didn't just happen. They were created by grieving survivors, looking for appropriate ways to remember the thousands upon thousands of young men lost.

When war started in August 1914, Penge was a commuter suburb, an Urban District with its own elected council, caught up in the national patriotic enthusiasm for war. Many local men volunteered to fight, and the Head Teacher of Oakfield Road School launched a Roll of Honour to record their names. But as the Western Front became a theatre of horror, and the casualties mounted, the Roll of Honour

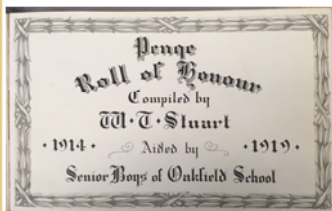

steadily became a chronicle of Penge's war dead.

The first local war memorials were initiated by the churches; Baptists and Congregationalists installed memorial organs, while Anglicans and Methodists put up memorial plaques or windows. All of these were dedicated specifically to members of the churches' own congregations.

Plans for a civic memorial, for all Penge's war dead, emerged in the local Council after the War, inspired perhaps by the unveiling of the

Cenotaph in Whitehall in 1919. But the local council had no legal powers to erect a war memorial, and no legal right to spend rate-payers' money on it. So it proposed an economical design - a rough granite Celtic cross, with the names of the dead inscribed on bronze tablets – and launched a fund-raising drive. The target was £600.

However, times were hard, unemployment high, and money short. By early 1921, only £300 had been raised. Rather than abandon the whole idea, Penge Council decided to erect the cross without the tablets. In April the War Memorial was unveiled at the entrance to the recreation ground, opposite St. John's Church, as a simple naked granite cross. An enormous crowd gathered for the ceremony, proving that despite the funding problems, people did want a local memorial, a shared place of grief and remembrance.

Three years later the Council obtained special Government permission to use rate-payers' money to pay for the tablets inscribed with the names of Penge's war dead. The memorial was complete.



If you would like to find out more on Penge's history. Martin has written the book 'The making of a London Suburb' available from <https://booksellercrow.co.uk/>

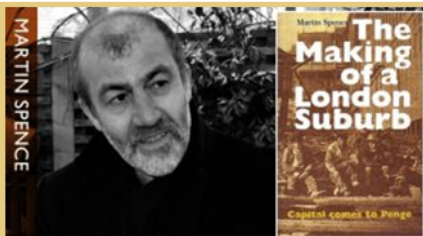





*"This service is really cool for cat sitting"*

**Ask The Animals cares for all animals furry, feathery and scaly while you're not around.**

**The pet care service recommended by animals  
in Penge & Beckenham**



**07534387220**

**[info@ask-the-animals.co.uk](mailto:info@ask-the-animals.co.uk)**

**Facebook & Twitter: [asktheanimal](#)**

# Mears Family Funerals

Independent Funeral Directors

## LOCAL FUNERAL

### Basic Funeral ..... £1,950.00

- Simulated wood veneered coffin; bronze bar handles and engraved name plate; padded and lined interior; matching dressing gown
- Removal of deceased from place of death
- Manager, hearse and staff
- Including all arrangements

### Disbursements ..... £1,041.00

- Doctor's Fees – £164.00
- Minister's Fee – £200.00
- Hither Green Crematorium – £650.00

### Total Funeral Cost ..... **£2,964.00**

## HORSE DRAWN CARRIAGE



*To show our traditional family values we also offer a Horse Drawn Carriage. This will increase the cost of the funeral by only*

**£950.00**

*We're here to help you*

*on*

**0800 861 1652**

## OUR LOCAL BRANCHES

Beckenham Branch  
BR3 1AG

Biggin Hill Branch  
TN16 3BD

Bromley Branch  
BR1 3BD

Catford Branch  
SE6 3AB

Eltham Branch  
SE9 1BT

Lewisham Branch  
SE13 7UZ

West Wickham Branch  
BR4 ONJ



beckenham@funerals.london  
**www.funerals.london**