LifeStyles MAGAZINE AMERICA

covering the latest in fashion - entertainment & lifestyles since 2002

OUR 2024 NEW FACE MODEL & DESIGNER SEARCH RETURNS TO MIAMI, NYC & LA

INSIDE THIS ISSUE...

Ed Sheeran - Shania Twain

IPhone 15 - Louis Vuitton

Selena Gomez -Mercedes-Benz

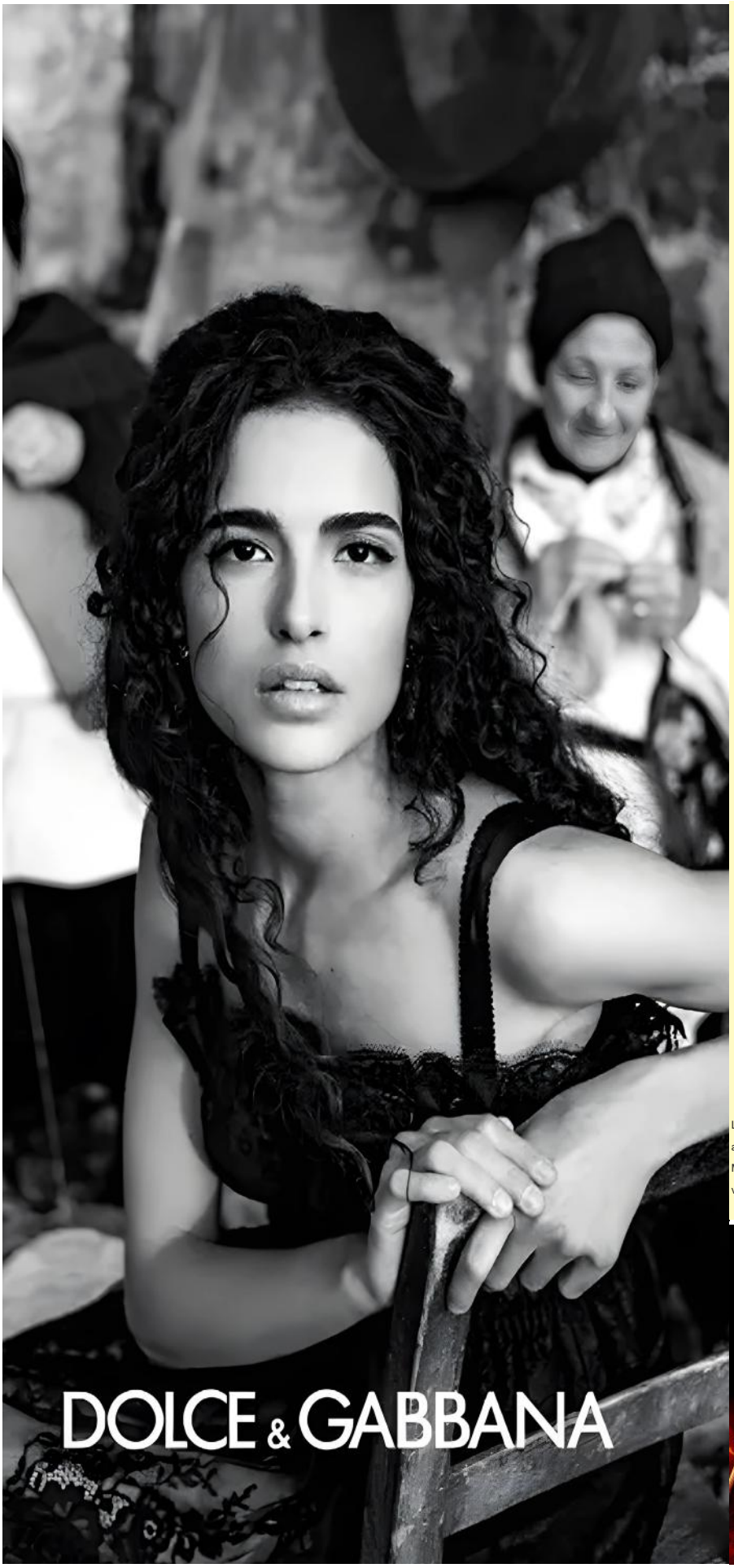

Chief Operating Officer

Mr.ANTHONY ALEXANDER

American Contact:

1 213 283 9862

Canadian Contact: 1 647 795 2189

Web site:

LifestylesMagazineAmerica.com

Canadian...COO/Editor In Chief

Mr. IAN A. HOLNESS

1 213 283 9862

Canada, U.K. & USA Circulation Manager

Luis Diaz & D. Demarco

Canadian / USA Marketing

Signature Brand Management

ADDED MARKETING

SIMONE FISHER... Dubai

MARK FREEMAN... Hong Kong

GARRG WILSON.. Southeast Asia

JOHANN ADEAR...London UK

TRINIDAD Manager: Collette Hines

Canadian Manager: Bob Gordon

Production Director
Mercedes Browne

Advertising Manager
Dylan Browne

Published by

THE MILLENNIUM CORPORATION INC
& DIRECT MUSIC TV AMERICA.COM

Email:

Info@LifestylesMagazineAmerica.com

Lifestyles Magazine..Printed in part in America, the UK & Canada. Lifestyles Magazine comes out twice a month in selected countries..please use contact numbers listed above for ad space & rates. Lifestyles Magazine take no liabilities for material furnished by third parties such as stories, ad's & opictures. The views expressed by writers & ad's are not necessarily those of Lifestyles Magazine.

ALL RIGHTS RESERVED

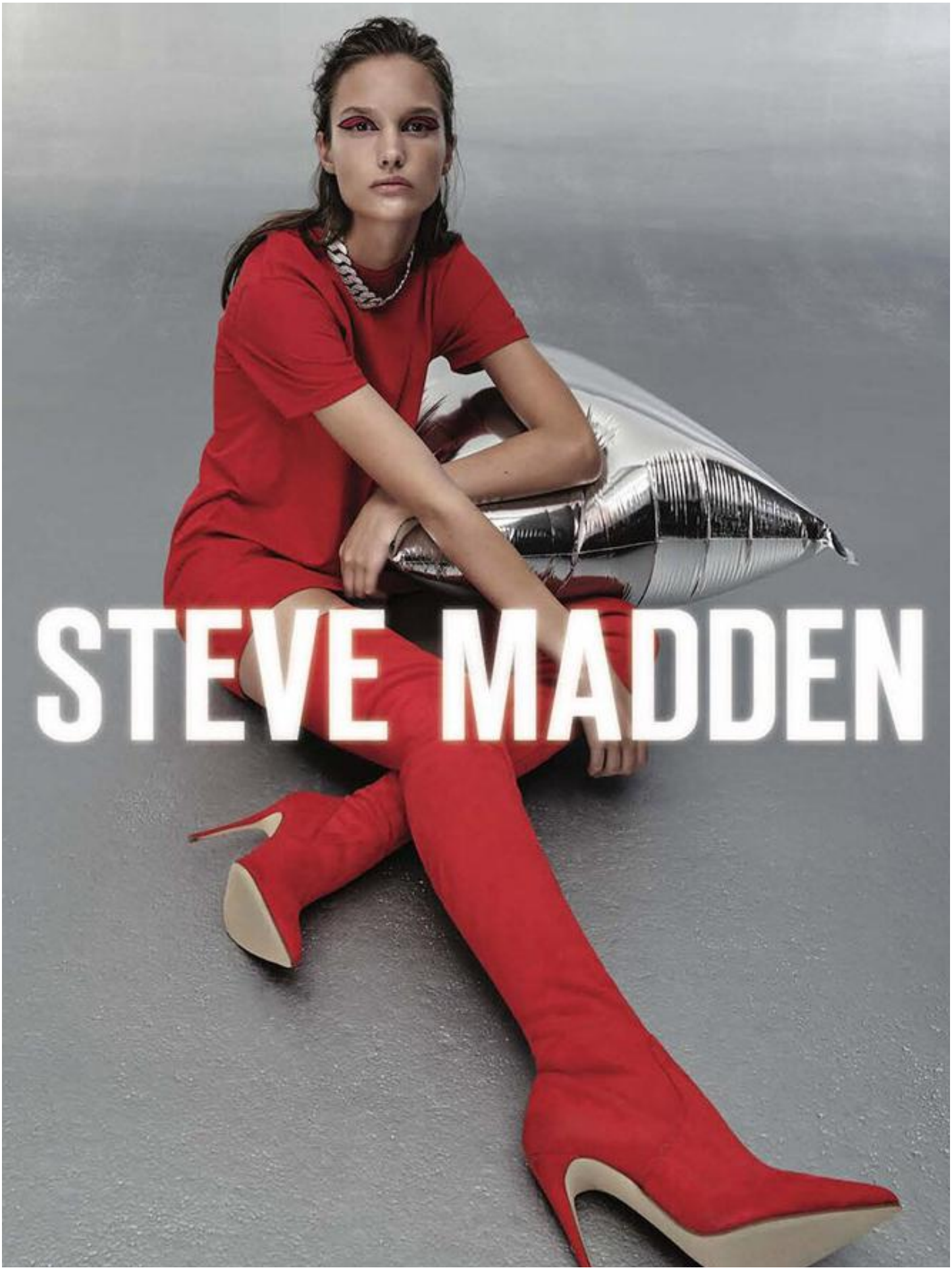
STEVE MADDEN

Are you Ready for Something New

Lifestyles Magazine America

2024

Designer & Models Search

RETURNS AUGUST 2024

Good LUCK

Open To New Designers & Models.

IN BOX US TO TAKE PART

LifeSty MAGAZINE

IG: Lifestyles Magazine

LifeSty MAGAZINE

IG: Lifestyles Magazine America

Lifestyles Magazine America.Com

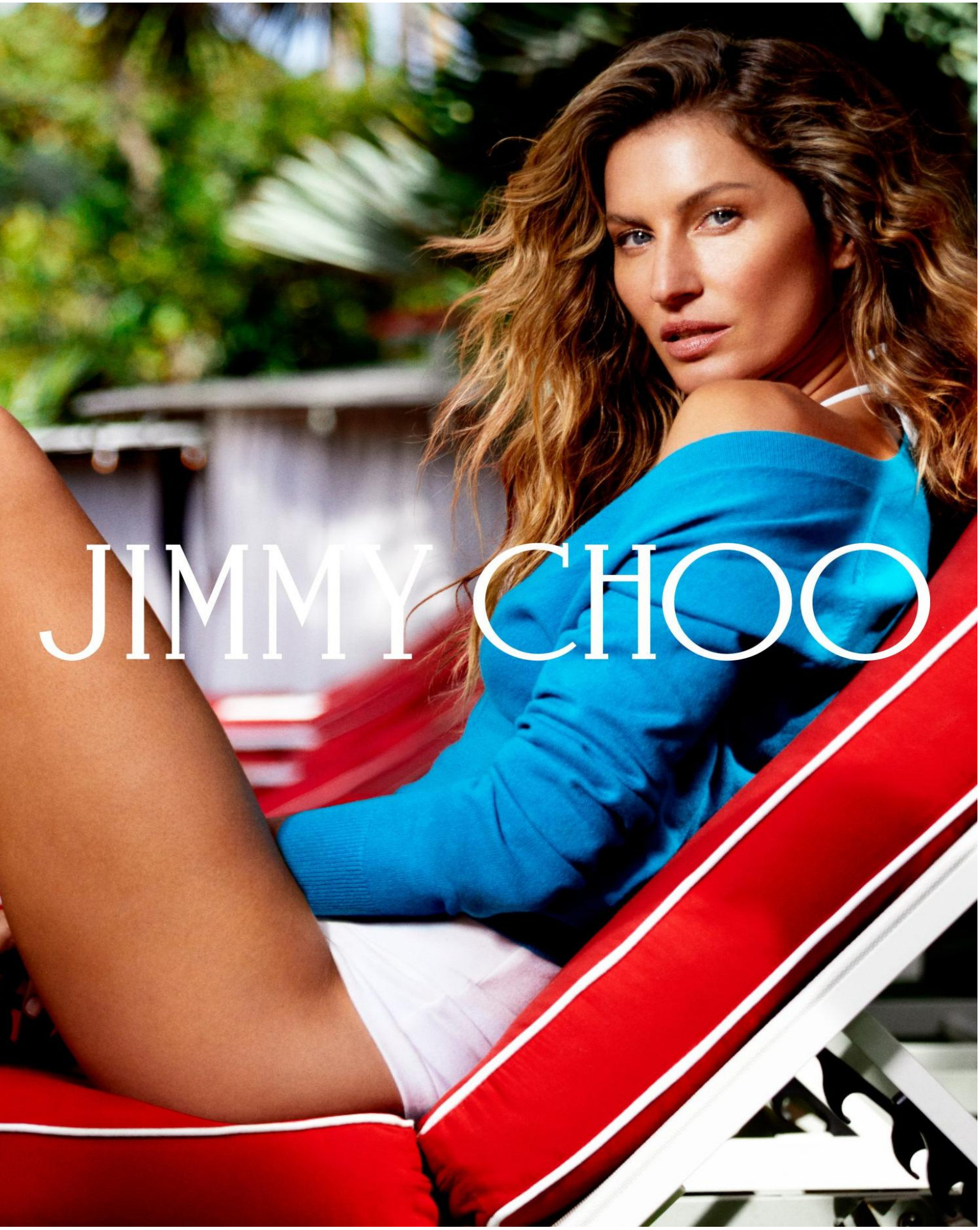
JIMMY CHOO

MaxMara

A History of Timeless Fashion

Max Mara is an Italian luxury fashion house founded in 1951 by

Achille Maramotti. The company is known for its high-quality coats, dresses, and other ready-to-wear pieces. Max Mara is one of the most successful fashion houses in the world, and its products are sold in over 100 countries.

Achille Maramotti was born in Reggio Emilia, Italy, in 1923. He began his career in the fashion industry in the late 1940s, working for a number of different companies. In 1951, he founded his own company, Max Mara.

The name Max Mara is a combination of Achille Maramotti's name and the name of his mother, Margherita. Achille Maramotti chose to name his company after his mother because she was a very important person in his life and she was a great inspiration to him.

Max Mara's first collection was launched in 1951. The collection was a success, and Max Mara quickly became known for its high-quality coats and dresses. In the 1960s, Max Mara began to expand its product line to include other ready-to-wear pieces, such as skirts, pants, and blouses.

In the 1970s, Max Mara began to open boutiques in major cities around the world. The company also began to collaborate with famous fashion designers, such as Karl Lagerfeld and Narciso Rodriguez.

In the 1980s, Max Mara launched its iconic Ted Bear Coat. The Ted Bear Coat is a soft and luxurious coat that is oversized and has a teddy bear shape. The Ted Bear Coat has been worn by many celebrities, including Rihanna, Beyoncé, and Kim Kardashian.

Max Mara is a family-owned and operated company. Achille Maramotti's son, Luigi Maramotti, is the current CEO of the company. Luigi Maramotti has continued his father's legacy of creating high-quality and stylish fashion.

Max Mara has accomplished a great deal over the past 70 years.

The Ted Bear Coat

The Ted Bear Coat is one of Max Mara's most popular and iconic pieces. The coat was first introduced in 2013, and it has been a bestseller ever since. The Ted Bear Coat is made from luxurious cashmere and wool, and it is handcrafted by skilled artisans in Italy. The Ted Bear Coat is known for its soft and luxurious fabric, its oversized fit, and its iconic teddy bear shape. The coat is available in a variety of colors, including camel, black, and white.

The Ted Bear Coat is a versatile piece that can be worn for a variety of occasions. It can be dressed up or down, and it can be worn in a variety of climates.

Conclusion

Max Mara is a timeless fashion house that has been creating high-quality and stylish clothing for over 70 years. The company is known for its iconic Ted Bear Coat, which is a soft and luxurious coat that is perfect for any occasion.

Bentayga

A new tech-centered golf league.
Launching in 2024

TMRW Sports, a new venture co-founded by Tiger Woods and Rory McIlroy, has announced the development of a new tech-centered golf league.

The league, which is tentatively named TGL, is scheduled to launch in early 2024.

Why was it created?

TMRW Sports was created with the goal of "accelerating the evolution of sports with several interesting projects in development."

The new golf league is part of this mission, as it aims to modernize the game of golf and make it more accessible to a wider audience.

How will it change golf?

The new golf league will be different from traditional golf tournaments in a number of ways. First, the league will be played indoors on a specially designed course. This will allow the league to be played all year round, regardless of weather conditions.

Second, the league will use a variety of technology to enhance the experience for both players and spectators.

For example, players will be equipped with sensors that will track their performance data. This data will be used to provide real-time feedback to players and spectators.

Third, the league will have a shorter format than traditional golf tournaments. This will make the league more appealing to younger viewers and to people who are short on time.

Tiger Woods, Rory McIlroy & Mike McCarley Form TMRW Sports

What else do we know about the league?

TMRW Sports has not released a lot of details about the new golf league yet. However, we do know that the league will feature teams of six players.

The teams will compete in a series of regular season matches, followed by playoffs.

We also know that the league will be televised. TMRW Sports has signed a multi-year television deal with ESPN.

What do experts think?

Experts are divided on how the new golf league will impact the game of golf. Some experts believe that the league will revolutionize the game and make it more popular than ever before. Others believe that the league will be a niche product that will not appeal to a wide audience.

Only time will tell how the new golf league will fare. However, it is clear that TMRW Sports is serious about making a big impact on the game of golf.

Conclusion

The new tech-centered golf league developed by TMRW Sports has the potential to change the game of golf in a number of ways.

The league is designed to be more accessible to a wider audience, and it will use technology to enhance the experience for both players and spectators.

It will be interesting to see how the league is received by fans and players alike.

www.tmrwsportsgroup.com

CK
Calvin Klein
swiss made
ETERNITY
Summer
Calvin Klein
PLATINUM
ÉGOÏSTE
POUR HOMME
CHANEL
PARIS
DÉODORANT
VAPORISATEUR SPRAY
3.4 FL.OZ.

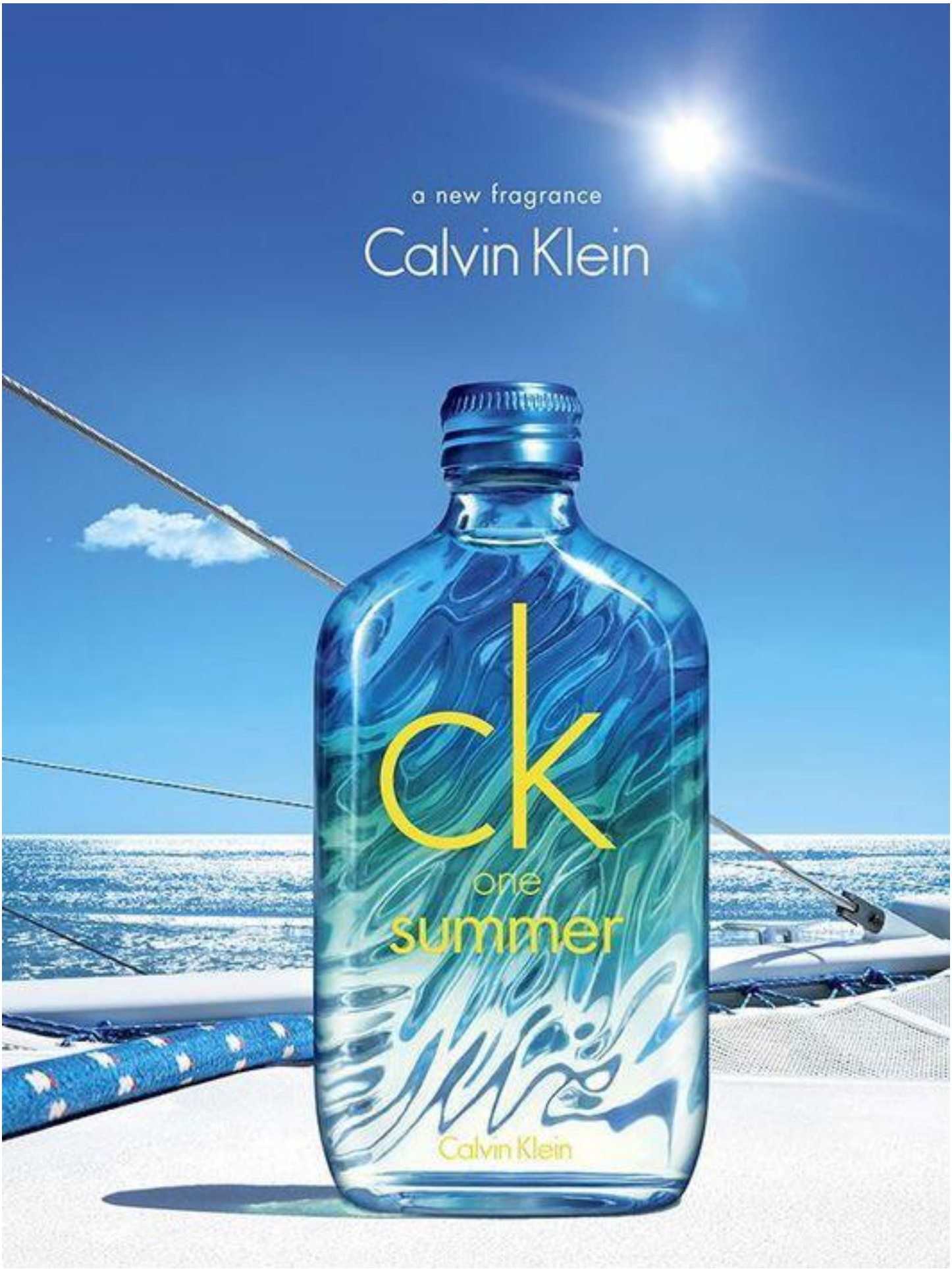
a new fragrance
Calvin Klein
ck
one
summer
Calvin Klein

Louis Vuitton's Artycapucines handbags are a unique and special collaboration between the iconic fashion house and some of the world's most renowned contemporary artists. The Artycapucines line was first launched in 2019, and it has quickly become one of Louis Vuitton's most popular and sought-after collections.

Each year, Louis Vuitton invites a select group of artists to reimagine the Capucines bag, a timeless and elegant piece that is named after the street in Paris where Louis Vuitton opened his first boutique in 1854. The artists are given complete creative freedom, and they produce bags that are as unique and individual as the artists themselves.

The Artycapucines handbags are not only works of art, but they are also functional and luxurious accessories. Each bag is made from the finest materials, and they are handcrafted by Louis Vuitton's most skilled artisans. The Artycapucines handbags are truly a one-of-a-kind investment that will be cherished for years to come.

For 2023, Louis Vuitton has invited five leading contemporary artists to reimagine the Capucines bag: Liza Lou, Ziping Wang, Tursic & Mille, Ewa Juszkiewicz, and Billie Zangewa. Each artist has brought their own unique vision to the bag, and the results are stunning.

Liza Lou, known for her exquisite beadwork, has created a Capucines bag that is adorned with thousands of beads in a kaleidoscope of colors. Ziping Wang, a master of Chinese paper-cutting, has created a Capucines bag that features a delicate and intricate paper-cut design. Tursic & Mille, a French-Serbian artistic duo, have created a Capucines bag that is shaped like a flower and features a vibrant painting on the front. Ewa Juszkiewicz, a Polish artist, has created a Capucines bag that is covered in a layer of phosphorescent paint, making it glow in the dark. And Billie Zangewa, a South African artist, has created a Capucines bag that is made from recycled materials and features a bold and graphic design.

The 2023 Artycapucines collection is a celebration of art, fashion, and creativity. It is a collection that is sure to turn heads and make a statement.

Louis Vuitton's commitment to art and culture

Louis Vuitton has a long history of supporting art and culture. The company has sponsored numerous exhibitions and events over the years, and it has worked with some of the world's most renowned artists. The Artycapucines collection is just one example of Louis Vuitton's commitment to art and culture.

The Artycapucines collection is a unique way for Louis Vuitton to showcase the work of contemporary artists and to make art accessible to a wider audience. The bags are also a way for Louis Vuitton to celebrate its own heritage and craftsmanship.

The impact of the Artycapucines collection on the fashion industry

The Artycapucines collection has had a significant impact on the fashion industry. It has helped to elevate the status of the handbag from a functional accessory to a work of art. The Artycapucines handbags have also inspired other fashion houses to collaborate with artists on limited-edition collections.

The Artycapucines collection has also had a positive impact on the contemporary art scene. It has provided a platform for emerging artists to showcase their work and to reach a wider audience. The Artycapucines handbags have also helped to raise awareness of contemporary art and to make it more accessible to the public.

Conclusion

Louis Vuitton's Artycapucines handbags are a unique and special collaboration between the iconic fashion house and some of the world's most renowned contemporary artists. The bags are not only works of art, but they are also functional and luxurious accessories.

The Artycapucines handbags are truly a one-of-a-kind investment that will be cherished for years to come.

Louis Vuitton's

Artycapucines

2024 Handbags:

A Celebration of Art and Fashion

Fashion Designs by Antonio Boolete.. Milan Italy

Fashion Designs by Antonio Boolete.. Milan Italy

Who's Winning, the EV War and Why?

The electric vehicle (EV) market is booming, and companies are racing to become the leader. But who is winning the EV war?

Tesla is the clear leader in the EV market, with a global market share of over 20%. Tesla is known for its innovative technology, long range, and performance.

The company also has a strong brand and a loyal customer base.

Volkswagen is Tesla's closest competitor, with a global market share of around 10%. Volkswagen is investing heavily in electrification, and it has a number of popular EV models on the market, including the ID.3 and ID.4.

Volkswagen also has a strong presence in Europe and China, which are two of the largest EV markets in the world.

BYD is a Chinese EV manufacturer that has been growing rapidly in recent years. BYD is the world's largest manufacturer of electric vehicles and batteries. The company has a number of popular EV models on the market, including the Han and the Qin Plus DM-i. BYD is also a major supplier of batteries to other EV manufacturers.

Other companies that are winning in the EV race include:

Stellantis is a global automaker that is formed by the merger of Fiat Chrysler Automobiles and Groupe PSA. Stellantis is investing heavily in electrification, and it has a number of popular EV models on the market, including the Jeep Wrangler 4xe and the Peugeot e-208.

General Motors is a US automaker that is committed to electrification. GM has a number of popular EV models on the market, including the Chevrolet Bolt EV and the GMC Hummer EV.

Ford is a US automaker that is also committed to electrification. Ford has a number of popular EV models on the market, including the Ford Mustang Mach-E and the Ford F-150 Lightning.

Why is Tesla winning the EV war?

There are a few reasons why Tesla is winning the EV war:

Tesla has a head start on its competitors. Tesla has been producing EVs for over a decade, and it has a lot of experience in this area.

Tesla has a strong brand and a loyal customer base. Tesla fans are passionate about the company's products and technology.

Tesla has a strong focus on innovation. Tesla is constantly developing new technologies and features for its EVs.

Tesla has a strong vertical integration strategy. Tesla designs, manufactures, and sells its own EVs and batteries. This gives Tesla a lot of control over its supply chain and costs.

What does the future hold for the EV war?

The EV war is still in its early stages, and there are a number of companies that are well-positioned to win. Tesla is the clear leader at the moment, but Volkswagen, BYD, and other companies are catching up.

The future of the EV war will depend on a number of factors, including:

The development of new technologies, such as solid-state batteries and faster charging networks.

The cost of EVs.

Government support for EVs.

Consumer demand for EVs.

It is too early to say who will ultimately win the EV war, but it is clear that Tesla is the company to beat.

Rihanna & Christian Dior Eyewear Collaboration

Rihanna & Christian Dior Eyewear Collaboration

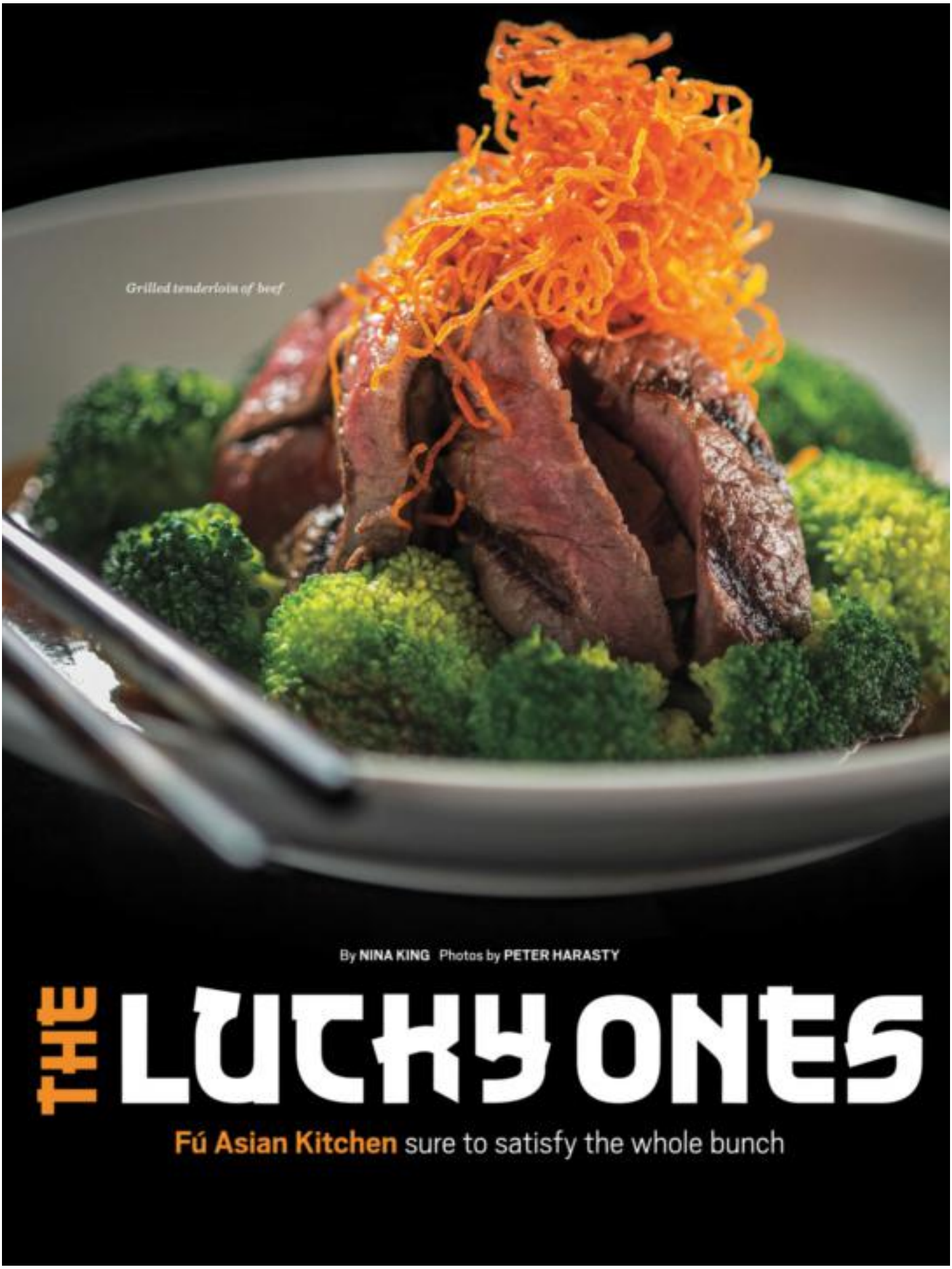

Grilled tenderloin of beef

By **NINA KING** Photos by **PETER HARASTY**

THE LUCKY ONES

Fú Asian Kitchen sure to satisfy the whole bunch

Hard Rock Hotel
11:30 a.m.-10 p.m. Sun.-Thurs., 11:30 a.m.-11 p.m. Fri.-Sat.
702.522.8188

WHEN OPPOSITES ATTRACT, IT'S OFTEN HARD TO KNOW WHAT TO FEED THEM.

Should you cater to the meat-eater or throw your support behind the vegetarian? If you're headed to Fū Asian Kitchen in the Hard Rock Hotel, your problem is solved and you'll satisfy everybody.

The vibrant space, with calm greens and greys, punctuated by deep pops of red (and one impressive archway leading in), promises a dinner to remember. The Asian fusion restaurant's menu comes stacked with dishes that channel Thai, Vietnamese, Korean and, of course, Chinese cuisines. There are many paths to wander during your meal, but Asian tapas and a cocktail or two make a great place to start. Be sure to let the chef or servers know who in your party needs vegetarian or vegan options; they'll be happy to help.

Cocktails named for the Chinese Zodiac take inspiration from a number of other drinks—the Rooster brings the flavors of a mai tai on board, while the Pig combines sake and soju infused with fruit for a smooth sip. You can go traditional here with pot stickers and edamame, but try Fū's roast duck quesadilla with hoisin and goat cheese for a deeply satisfying morsel, unctuous without going overboard. Getting it without the duck, surprisingly, gives you just as good a flavor—the hoisin sauce really complements the goat cheese—who knew it would be so good? Lettuce cups with Thai basil and minced chicken can be created with faux meat as readily as with the fowl, and both versions are equally enticing.

That versatility continues through the main courses, with grilled beef tenderloin presenting a striking picture—an island of tender pink meat surrounded by broccoli trees and a sea of buttery brown sauce. Peking duck matches that, with beautifully crispy brown skin covering the fatty breast. Scoop it up with steamed buns and hoisin sauce.

Kung pao chicken can be created in a vegetarian version, too, with peanuts and the same sauce as the original dish. Grooves in the faux meat (which is in itself quite tasty) add a welcome texture and help capture the sauce. Get one of each of these, close your eyes and see if you can distinguish the original.

What might be in store if you decide on dessert? Banana spring rolls are rolled up and fried, served with ice cream and caramel sauce, while chocolate beignets and mochi are hard to resist.

Although Fū may mean luck, it's skill in the kitchen that brings these fortuitous gatherings in the dining room.

Spicy Thai basil minced chicken lettuce wrap

Banana spring roll

Kung pao vegan chicken with peanuts

Peking duck with steamed buns

LIFESTYLES MAGAZINE
RESORT PROFILE

THE $4.2 MILLION LUXURY VILLA ISLA

Tropical Island Luxury TURKS AND CAICOS ISLANDS

Live a life of spectacular luxury in the magnificent Villa Isla on Long Bay Beach on Providenciales in the Turks and Caicos. The impeccable 5,960 sq. ft. tropical beachfront residence was built and appointed to the highest level with grand architectural features and fine finishes throughout in an irreplaceable location with truly mesmerizing tropical island ocean views.

The stunning villa is built on one of the higher beach dune areas with an impressive entry experience created through an elevated arrival foyer, leading down to the central part of the great room that opens to a variety of spaces, including five beachfront bedrooms. The gourmet kitchen on the west side of the residence opens to a splendid roofed patio and barbecue deck. Travertine tile flooring has been utilized throughout the living areas and pool decks, and a unique wood-like floor tile has been placed in the upper floors for convenient maintenance.

A state of the art security, electronic sound, and video systems have been installed throughout the house with independent controls in each area.

The spellbinding grounds abound with tropical foliage encapsulating a huge beach side infinity pool that is without question the highlight of the residence, provides a seamless visual connection from the home to the sea. On the east side of the pool, a heated hot tub with South American hardwood surround creates another unique area for residents and guests to enjoy a hot soak while viewing the ocean from an elevated deck. Perfect for entertaining with breathtaking turquoise ocean views from every room, this Caribbean gem is a hidden tropical luxury wonderland beyond compare.

2 LEVELS, 5 BATHROOMS, 6 BEDROOMS, SIXE 5,960.SQ. FT.

AIGNER

AIGNER

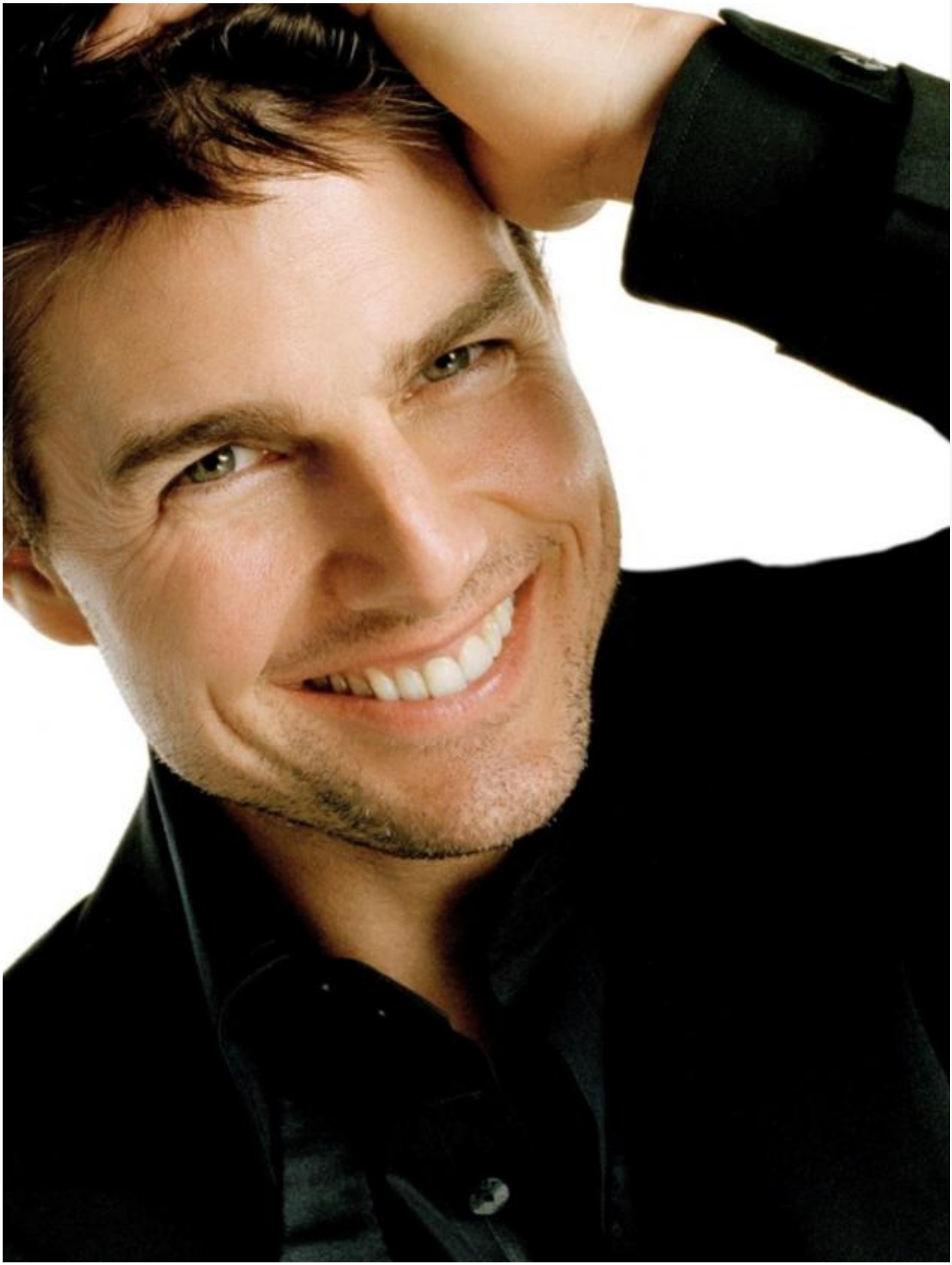

16 THINGS YOU MIGHT NOT HAVE KNOWN ABOUT..

TOM CRUISE

Chosen by People magazine as one of the 50 Most Beautiful People in the World. [1997]

Stopped to help a hit and run victim and paid her hospital bills. The victim was aspiring Brazilian actress Heloisa Vinhas (1996).

Caused a stir in the medical community when he claimed, in an interview, that Scientology cured him of his dyslexia (1992).

While he was working with Paul Newman in the The Color of Money (1986), he engaged in much conversation with the politically active actor. The resulting conscious raising changed him from an actor who ignored the jingoistic tone of Top Gun (1986) to a performer who chose a film with a strong anti-war tone, Born on the Fourth of July (1989) to counter his contribution to the former film.

At age 14, he enrolled in a seminary to become a priest. He dropped out after one year. He took up acting after losing his place on a high school wrestling team due to a knee injury.

He has two adopted children with Nicole Kidman: Isabella Jane Cruise (born December 22, 1992) Connor Antony Cruise (Connor Cruise) (born January 17, 1995).

Mission: Impossible (1996) gave him a total of $70 million with percentage of gross included.

Was considered for the lead role in The Matrix (1999), which went to Keanu Reeves.

Suffers from dyslexia.

Has two dogs called Basil and Murray and a cat called Harvey.

First actor in history to star in five consecutive films that grossed $100 million in the United States: A Few Good Men (1992), The Firm (1993), Interview with the Vampire: The Vampire Chronicles (1994), Mission: Impossible (1996) and Jerry Maguire (1996).

Has donated to charities such as The Ashley Flint Fund, The Tsunami Relief Fund, Themoms.biz Diabetes Fund, Hillary Clinton's Campaign and The Church of Scientology.

His May 2005 appearance on The Oprah Winfrey Show (1986) was named the #1 "Celebrity Meltdown Ever" by TV Guide magazine.

Has played a soldier in eight movies: Taps (1981), Top Gun (1986), Born on the Fourth of July (1989), A Few Good Men (1992), The Last Samurai (2003), Valkyrie (2008) Jack Reacher (2012) and Edge of Tomorrow (2014).

In the past twenty years since his first hundred million dollar grosser (Top Gun (1986)), only six of his films have failed to reach that status.

He once shared a record with Tom Hanks as the actor to star in the most consecutive $100 million-grossing movies (7). Both were surpassed by Will Smith who reached eight in 2008.nnie Hammer as a major mentor for her career both on and off screen.

POLO
RALPH LAUREN
Supreme Leather
EAU DE PARFUM NATURAL SPRAY
VAPORISATEUR
4.2 FL. OZ.
125 ml
Supreme Leather

LifeStyles MAGAZINE AMERICA

NOW EXPANDING TO THE CANADA

Lifestyles Magazine America...has been meeting the needs of stylish, informed, and progressive readers since 2002. Our pages contain the most recent news in lifestyles, such as music, entertainment, beauty, fashion, and travel.

It is more than a magazine; it is a way of life. It is a place where you can be empowered and inspired to live loudly, learn smartly, and live life passionately. We now have partners representing Lifestyles Magazine and its many brands in over 39 countries.

We will constantly replenish our pages with informative, objective, and provocative coverage of exciting, entertaining, and relevant issues to support our readers' ever-changing lifestyles.

Our commitment is to remain a vital resource for savvy, trendy, and successful individuals, entertaining, enlightening, and encouraging them.

LifeStyles MAGAZINE AMERICA

Instagram: LifestylesMagazineAmerica

Our Web site..... www.LifestylesMagazineAmerica.Com

LinkedIn Public Profile.... www.linkedin.com/in/lifestylesmagazinedmtv

Why the Tesla Model 3

is the World's Most Popular Electric Vehicle.

The Tesla Model 3 is the world's most popular electric vehicle, and for good reason. It offers a combination of long range, performance, and advanced technology that is unmatched by any other EV on the market.

Pros of the Tesla Model 3

Long range: The Tesla Model 3 has a range of up to 358 miles on a single charge, which is more than any other mass-produced electric vehicle.

This means that drivers can easily take road trips without having to worry about running out of range.

Performance: The Tesla Model 3 is available in a variety of performance configurations, including a base model that can go from 0 to 60 mph in 5.3 seconds and a Performance model that can go from 0 to 60 mph in 3.1 seconds.

This makes the Model 3 one of the fastest cars on the market, regardless of powertrain.

Advanced technology: The Tesla Model 3 comes standard with a suite of advanced technology features, including a 15-inch touchscreen infotainment system, Autopilot driver assistance system, and over-the-air software updates. These features make the Model 3 one of the most technologically advanced cars on the market.

Cons of the Tesla Model 3

Price: The Tesla Model 3 starts at $46,990, which is more expensive than many other electric vehicles on the market. However, the Model 3's long range, performance, and advanced technology features make it worth the price for many buyers.

Build quality: Some Tesla Model 3 owners have reported build quality issues, such as misaligned panels and gaps between trim pieces. However, Tesla has been working to address these issues, and the Model 3's build quality has improved significantly in recent years.

Service center wait times: Tesla service centers can be very busy, and owners may have to wait several weeks or even months for their car to be serviced. This can be a major frustration for owners who need their car serviced quickly.

What's next after the Tesla Model 3?

Tesla is currently working on a number of new electric vehicles, including the Model Y SUV, the Cybertruck, and the Semi truck. These vehicles are expected to be released in the next few years, and they are expected to be even more popular than the Model 3.

The Model Y is a crossover SUV that is based on the Model 3. It is expected to have a similar range and performance as the Model 3, but it will offer more cargo space and seating capacity.

The Cybertruck is a futuristic electric pickup truck that is expected to have a range of over 500 miles. It is also expected to be one of the fastest pickup trucks on the market.

The Semi is an electric truck that is designed for long-haul trucking. It is expected to have a range of over 500 miles on a single charge.

These new electric vehicles are expected to be very popular, and they could help Tesla to further solidify its position as the leader in the EV market.

Conclusion

The Tesla Model 3 is the world's most popular electric vehicle because it offers a combination of long range, performance, and advanced technology that is unmatched by any other EV on the market. Tesla is also working on a number of new electric vehicles, which are expected to be even more popular than the Model 3.

Starting prices for the 2024

Tesla Model 3:

Model 3 – $46,990

Model 3 Long Range – $52,240

Model 3 Performance – $59,840

Note that these are only starting prices for each model; the ultimate cost will also depend on additional costs, like add-ons, taxes and the country you're in.

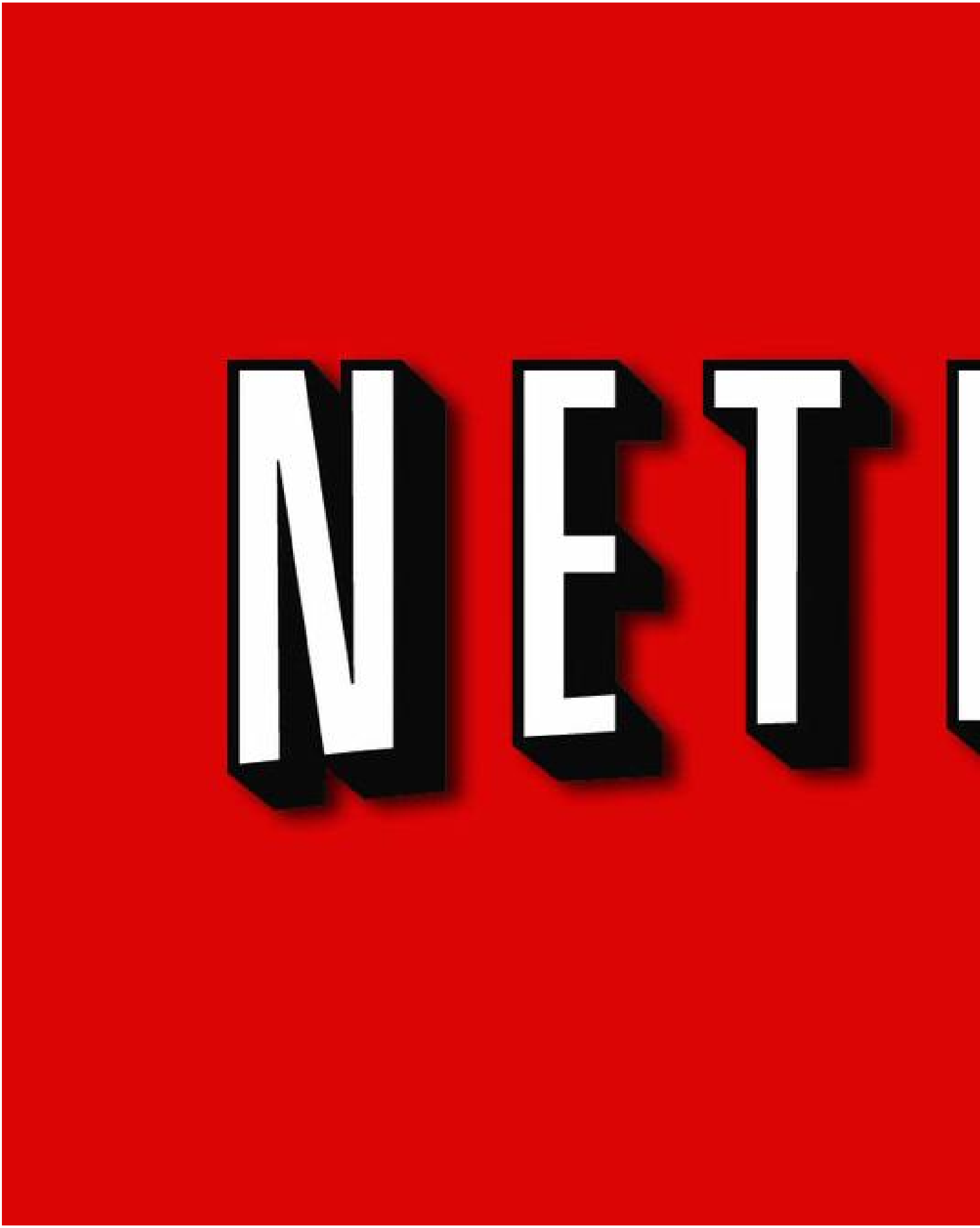
NET

FLIX
WE CHANGED THE WHOLE GAME!

Apple's iPhone 15

Taking it to the NEXT Level

Buckle up, tech enthusiasts, because the iPhone 15 has landed, and it's rewriting the rules of innovation. Released on September 16, 2023, this device is an evolutionary leap beyond its predecessor, the iPhone 14.

Speed Demons Rejoice

At its heart roars the A17 Bionic chip, the Usain Bolt of mobile processors. Clocking in at a mind-bending 20% faster than its predecessor, the A16 Bionic chip, this device ushers in a new era of speed.

Capture Brilliance in Every Frame

A dazzling 48-megapixel main camera sensor takes center stage, replacing the 12-megapixel contender of the iPhone 14. It's a game-changer for photography and videography, particularly in dimly lit scenarios. Now, your memories will shine even when the light doesn't.

Unleash the Power Within

Equipped with a heftier battery, the iPhone 15 ensures you remain connected and unstoppable for more extended periods, never fading when you need it most.

A Display That Outshines the Sun

Under the sun's unrelenting glare, the iPhone 15 stands tall with its radiant display. Clarity in bright daylight is no longer a distant dream.

A New Aesthetic Language

Behold the fresh contours of the iPhone 15, featuring a sleek flat-edge frame and a punch-hole display. It exudes modernity and elegance in every facet.

Beyond Compare

Beyond these monumental upgrades, the iPhone 15 introduces a realm of unmatched features, absent in the iPhone 14:

1. USB-C Port: A universal port for the modern world, opening doors to a vast array of charging and accessory possibilities.

2. Satellite Connectivity: No bars, no problem. With satellite connectivity, the iPhone 15 keeps you in touch when conventional cellular service fails.

3. ProMotion Display: A dynamic display that adapts its refresh rate from a lightning-fast 120Hz to a power-saving 1Hz, ensuring a seamless and responsive user experience.

In Conclusion

The iPhone 15 isn't just a phone; it's a portal to the future. With its faster processor, superior camera, extended battery life, sun-defying display, sleek design, USB-C versatility, satellite connectivity, and the dynamic ProMotion display, it's an embodiment of technological brilliance. If you seek the pinnacle of the iPhone experience, your journey ends with the iPhone 15.

The All New 2024
Tesla Model 3

www.tesla.com

Drai's
NIGHTCLUB

Drai's
NIGHTCLUB

LIFESTYLES MAGAZINE NIGHT CLUB PROFILE

Drai's Nightclub is a multilevel indoor/outdoor club that makes you feel like a VIP while providing stunning views of the stars and the Las Vegas Strip.

If you're not in the club scene, or your only interaction with the club scene is turning up for the music, you might not know the name Victor Drai. That's ok. He put his name all over something you're sure to remember -- Drai's Nightclub. It's the place in Vegas for club patrons who know the difference between upscale and just scaled up.

An elevator ride above the Cromwell, a sensual boutique hotels on the Las Vegas Strip, Drai's Nightclub continues the Cromwell's attitude of specifically-chic ambiance catering to a crowd of clever and well-off waifs. The clientele can tell that the Strip is changing and they know how small batches of craft work offer greater taste. So coming to Drai's means accepting that the club is as much a place for art as getting wasted.

They offer the usual decadence you'd expect like private jet charters and bottle service packages including ridiculously expensive champagne. But even for the average club goer the space is filled with the party favors, drinks and a giant disco ball you need to create a priceless night. And that's just inside.

When the night is warm, which is a lot of time in Vegas, the pool area is open with a view of the Strip, Caesar's Palace and Bellagio across the street, and the occasional burst of fireworks set off by someone who probably paid more for that honor than we make in a month of writing about it.

In many ways, Drai's Nightclub is like its competitors and it's cohorts -- Drai's Afterhours and Drai's Beach Club -- but thanks to the efforts of renowned creator Victor Drai and the smaller but special styling of the Cromwell, Drai's Nightclub has carved out a star-shaped space in a city almost bursting with supernovas. And with the mega performers who have hit the stage, like Iggy Azalea, the Weekend and more, Drai's Nightclub is a venue that brings the show to the party and thanks you for attendance.

If you want a true nightclub experience that still speaks to the boutique mentality of the too-cool-for-everything millennium, try Drai's Nightclub. Then go to Drai's Afterhours. The contrast makes them both cooler.
Hide full desc

3595 S. Las Vegas Blvd., Las Vegas, NV 89109
Reservation: Please call (702) 737-0555.

Lifestyles Magazine Luxury Feature

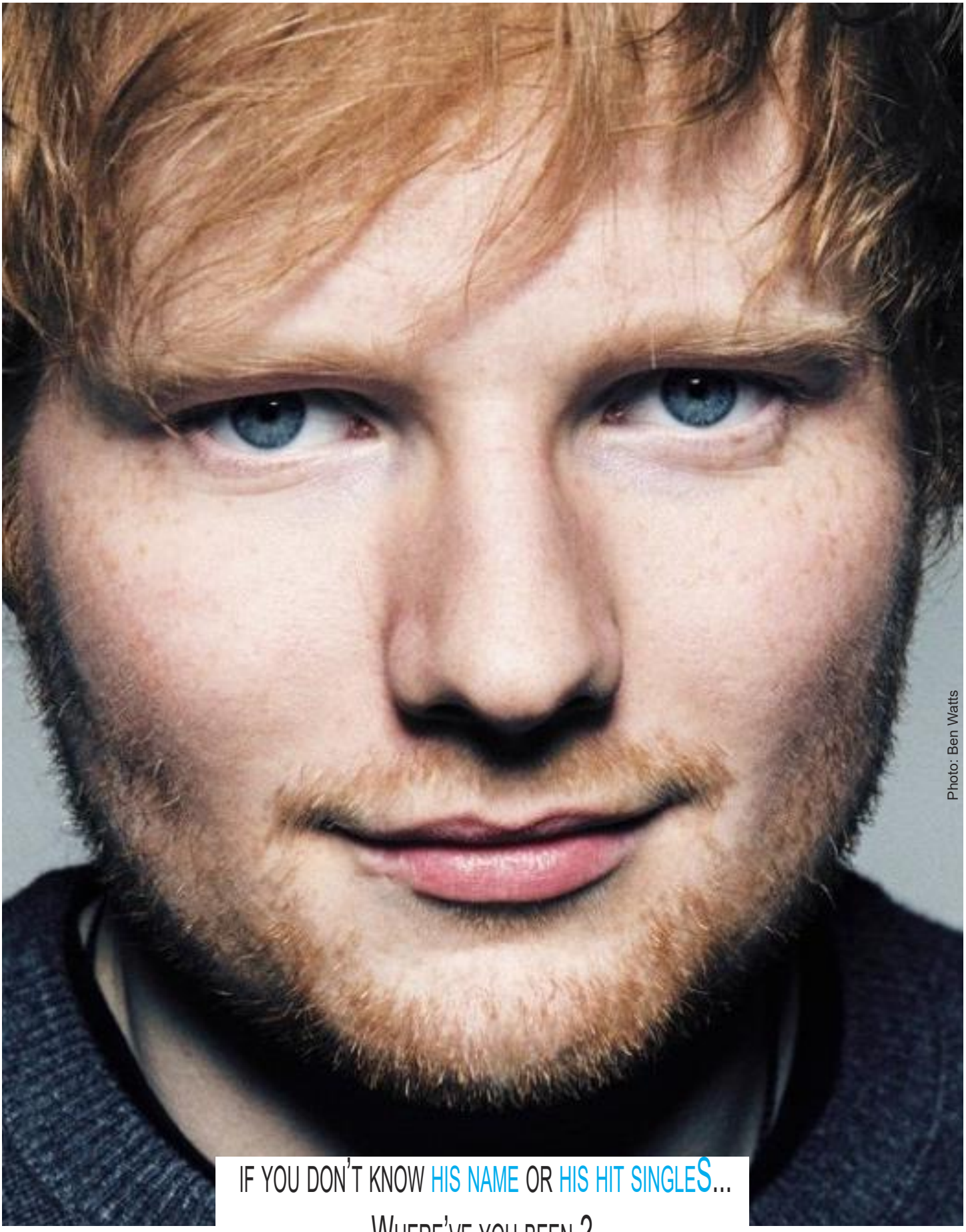

Photo: Ben Watts

IF YOU DON'T KNOW HIS NAME OR HIS HIT SINGLES...

WHERE'VE YOU BEEN ?

The Global Superstar Returns

Ed Sheeran HOLDING ON STRONG, WITH HIT SINGLES....WORLDWIDE

Ed Sheeran, the Grammy Award-winning singer-songwriter, has had a busy 2023. In addition to releasing his seventh studio album, Autumn Variations, he has also been on tour and working on new projects.

Autumn Variations was released on September 29, 2023, and has been a commercial success. It has sold over 3 million copies worldwide and has spawned several hit singles, including "Chasing Stars", "Autumn Leaves", and "Fireflies".

Sheeran has also been on a massive world tour in support of the album. The tour began in March 2023 and is scheduled to end in December 2024.

In addition to his music career, Sheeran has also been involved in other projects. He has his own clothing line, called Ed Sheeran x H&M, and he is also a co-founder of the record label Gingerbread Man Records.

Sheeran is one of the most successful musicians of all time. He has sold over 150 million records worldwide and has won numerous awards, including four Grammy Awards. He is known for his catchy songs, his heartwarming lyrics, and his energetic live performances.

Sheeran's Latest Album and Single Release

Sheeran's latest album, Autumn Variations, is a departure from his previous work. It is a more mature and introspective album, with songs about love, loss, and resilience.

The album's lead single, "Chasing Stars", is a hopeful and uplifting song about following your dreams. The second single, "Autumn Leaves", is a melancholic ballad about the loss of a loved one. The third single, "Fireflies", is a catchy and upbeat song about finding love in the most unexpected places.

Autumn Variations has been praised by critics for its songwriting, production, and Sheeran's vocals. It is one of the best albums of the year and is sure to be a hit with fans around the world.

Sheeran's Impact on Music

Ed Sheeran is one of the most influential musicians of our time. He has broken down barriers for singer-songwriters and has inspired millions of fans around the world.

Sheeran is known for his unique blend of folk, pop, and hip hop music. He is also a gifted songwriter and lyricist. His songs are often personal and relatable, which has resonated with fans of all ages.

Sheeran is also a role model for young musicians. He has shown that it is possible to achieve success in the music industry without compromising your artistic integrity.

Ed Sheeran is a true global superstar. He is one of the most popular and successful musicians of our time. His music has touched the lives of millions of people around the world.

Record Labels: Asylum Atlantic Elektra

Website www.edsheeran.com

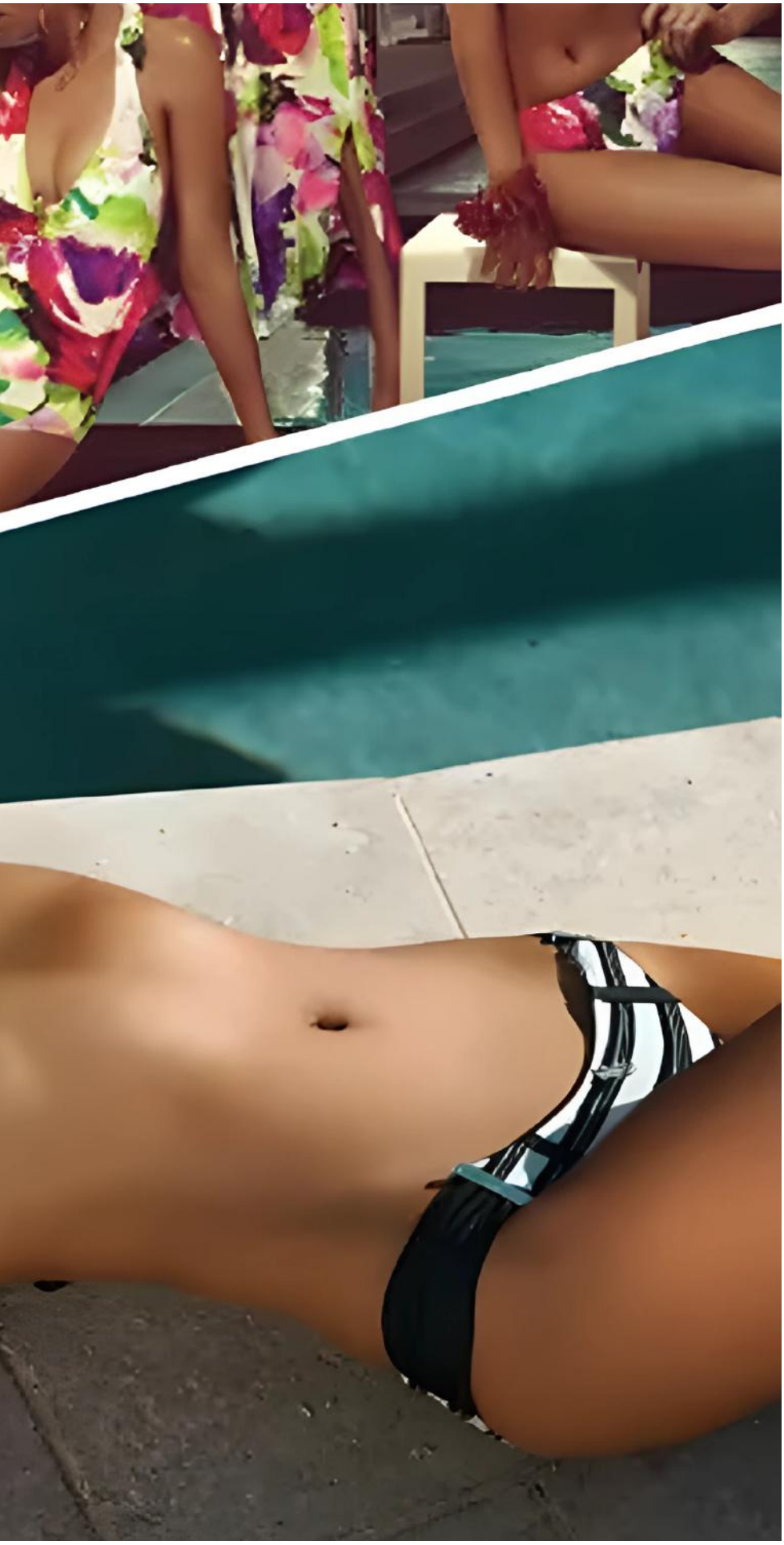

Lifestyles Magazine Profile:

Luxury swimwear Designer

MARYAN MEHLHORN

MARYANMEHLHORN.COM

Lifestyles Magazine Profile:

Luxury swimwear Designer

MARYAN MEHLHORN

MARYANMEHLHORN.COM

Tech Giant, Apple

Surpasses a staggering $2 trillion.

In the ever-evolving landscape of tech giants, Apple stands tall as one of the most formidable, with a market capitalization that surpasses a staggering $2 trillion.

Over the past few years, the Cupertino-based company has been on a meteoric rise, propelling its stock prices to soar by more than 300% since 2020. What lies behind this remarkable success story,.

what can we anticipate from Apple as we step into 2024?

The Triumph of Brand Loyalty

Apple's triumph can be largely attributed to its unwavering commitment to quality and innovation, resulting in an unwavering customer base. Apple products are celebrated not only for their superior quality but also for their pioneering designs and unparalleled user-friendliness. This brand charisma has elevated Apple to the apex of the tech world.

The world's first 'floating' Apple store opens in Singapore.

Innovation as a Way of Life

Apple's legacy of innovation continues to shine brightly. The company's recent products, including the iPhone, iPad, and Mac, have carved an indelible mark in the industry. Each launch is more than just a new product; it's a new chapter in the tech story.

A Robust Ecosystem of Excellence

The Apple ecosystem is an intricate web of products and services that seamlessly dovetail with one another.

This synergy enables users to enjoy a harmonious experience, whether it's syncing their iPhone to their Mac or streaming music through Apple Music.

The 2024 Trajectory

As we look ahead to 2024, Apple's course is set on several key directions:

Persistent Innovation: Apple is poised to continue pushing the boundaries in its existing product categories. Expect groundbreaking developments in the iPhone, iPad, and Mac series, alongside exciting newcomers like the foldable iPhone or an iPad featuring a mini-LED display.

Venturing into New Frontiers: Apple is charting an ambitious course into uncharted territories. Augmented reality (AR) and virtual reality (VR) headsets are on the horizon, promising to reshape our digital experiences. Additionally, the company's foray into self-driving cars and home automation devices is generating palpable excitement.

A Thriving Services Business: Apple's services sector, which includes the App Store, iCloud, and Apple Music, is expected to surge in 2024. Already a cash cow, this segment is set to reach new heights, underpinning Apple's profitability.

In summary, Apple's legacy as a pioneer, its unwavering customer base, and its eagerness to explore new horizons set the stage for a promising 2024. As the company navigates the waters of augmented reality, self-driving cars, and evolving its services sector, it's evident that Apple's enduring spirit of innovation will continue to lead the way in the tech world.

Are you Ready for Something New

Lifestyles Magazine America

2024

Designer & Models Search

RETURNS AUGUST 2024

Good LUCK

Open To New Designers & Models.

IN BOX US TO TAKE PART

LifeSty MAGAZINE

IG: Lifestyles Magazine

LifeSty MAGAZINE

IG: Lifestyles Magazine America

AMERICA
America
AMERICA
2024

The Growth of the Wine Industry in Canada,

Especially in the Niagara Region

The wine industry in Canada has grown significantly in recent years, and the Niagara region is at the forefront of this growth. With its ideal climate and diverse soils, the Niagara region is home to over 120 wineries, producing a wide range of award-winning wines.

The growth of the wine industry in Canada can be attributed to a number of factors,

including:

Increased awareness of Canadian wines: Canadian wines are becoming increasingly well-known and respected around the world. This is due in part to the success of Canadian wineries at international wine competitions, but also to the growing popularity of Canadian wine tourism.

Improved quality of Canadian wines: Canadian winemakers have made significant strides in improving the quality of their wines in recent years. This is due to a number of factors, including better grape varieties, improved viticultural practices, and more sophisticated winemaking techniques.

Increased demand for local and sustainable products: Consumers are increasingly looking for local and sustainable products, and this includes wine. Canadian wines are a good choice for consumers who are looking for wines that are produced close to home and with minimal environmental impact.

The Niagara region is particularly well-suited for growing wine grapes. The region's climate is similar to that of Burgundy, France, which is known for its world-class wines. The Niagara region also has a wide range of soils, which allows winemakers to grow a variety of grape varieties.

The Niagara wine industry has benefited from the growth of the overall Canadian wine industry. However, the region has also faced some challenges, such as the COVID-19 pandemic and climate change. Despite these challenges, the Niagara wine industry remains optimistic about the future.

Here are some of the ways that the wine industry in the Niagara region is growing:

New wineries are opening all the time. In recent years, there has been a surge in the number of new wineries opening in the Niagara region. This is a sign of the growing interest in the region's wines.

Existing wineries are expanding. Many of the existing wineries in the Niagara region are expanding their production and facilities. This is a sign of the growing demand for their wines.

The Niagara wine region is becoming a more popular tourist destination. More and more people are visiting the Niagara region to visit wineries and sample the local wines. This is helping to boost the region's economy and create jobs.

The growth of the wine industry in the Niagara region is having a positive impact on the local economy. The wine industry is a major employer in the region, and it also attracts tourists from all over the world. The wine industry also supports other local businesses, such as restaurants, hotels, and retail shops.

The future is bright for the wine industry in the Niagara region. With its ideal climate and diverse soils, the region is well-positioned to continue to produce high-quality wines. The region is also benefiting from the growing popularity of Canadian wines and the increasing demand for local and sustainable products.

ZAMAY
EXCLUSIVE
HANDMADE

Meet successful Canadian Entrepreneur &

Businessman Kyle Martin

CEO/Owner Monello's & Dragan Brewery

MONELLO'S

Kyle Martin, a successful Canadian entrepreneur and businessman who has made a significant impact in both the business world and the community. Born in Edmonton, Alberta, Kyle's journey began with humble beginnings.

He proudly served his country for 8 years in the Royal Canadian Airforce, completing multiple tours of duty and earning numerous awards and commendations, including the prestigious Airman of the Year award for saving a woman's life during a flight.

After retiring from the military, Kyle embarked on a new chapter as a business owner and operator. Alongside his ventures, he actively engages in charitable efforts to raise awareness and support various causes in the Niagara community.

From children's hospitals to women's and youth shelters, homeless shelters, and animal welfare, Kyle's philanthropic endeavors have touched numerous lives.

Notably, he has partnered with Konzelmann Estate Vineyards to create a Legion Wine, aiming to raise over 2.5 million dollars in the first year to provide care and treatment for retired military personnel.

One of Kyle's remarkable establishments is Monello's, a luxurious cocktail lounge and restaurant located in downtown St. Catharines.

Renowned for its blend of elegance and eclectic offerings, Monello's has become a haven for those seeking refined experiences. While its charm resonates in St. Catharines, its influence extends far beyond. Kyle has successfully branded esteemed lines of spirits, craft beer, wines, and seltzers, catering to numerous bars, restaurants, lounges, and major corporate clients across Toronto, Montreal, and even various states in the United States.

This expansion reflects the brand's unmatched quality and universal appeal.

At Monello's, cocktail aficionados are treated to a captivating array of classic and avant-garde mixology.

Each drink is a work of art, elevated by Monello's exclusive line of liquors, featuring meticulously crafted vodka, gin, and a selection of exquisite wines that tantalize the senses.

The recent addition of craft beer and seltzers from Dragan Brewery further enriches the diverse menu.

Monello's transcends the boundaries of a mere lounge; it is an immersive experience where visual artistry graces the walls, adding to the sensory delight. Curated art exhibitions create a feast for the eyes, enhancing the overall ambiance. Monello's is a symphony of elegance, where taste, sound, and vision intertwine to create an unforgettable journey. As the exclusive liquor line expands across North American cities, it symbolizes a story that knows no limits, celebrated and cherished by connoisseurs of luxury everywhere.

Kyle Martin's entrepreneurial spirit, philanthropic endeavors, and commitment to excellence have solidified his position as a visionary leader, leaving an indelible mark on both the business landscape and the communities he serves.

@monellos_stcatharines,

@monellostakeout

@monellos_nyc, @monellos_toronto

ROLEX
OYSTER PERPETUAL
GMT MASTER II
SUPERLATIVE CHRONOMETER
OFFICIALLY CERTIFIED

MaxMara

10 things

The average Canadian & Business owners are concerned with in 2024

Rising inflation: Inflation is at a 40-year high in Canada, and this is putting a strain on household budgets and businesses.

Rising interest rates: The Bank of Canada is raising interest rates to try to combat inflation, but this is making it more expensive for Canadians to borrow money.

Housing affordability: Housing prices in Canada are very high, and this is making it difficult for many Canadians to afford to buy a home.

The cost of living: The cost of living in Canada is rising, and this is putting a strain on household budgets.

The war in Ukraine: The war in Ukraine is causing uncertainty in the global economy, and this is impacting Canadian businesses and consumers.

Climate change: Climate change is a major concern for Canadians, and many people are worried about the impact of climate change on their homes, communities, and businesses.

Healthcare: The Canadian healthcare system is under pressure, and many people are worried about the ability of the system to meet their needs.

Education: Many people are concerned about the quality of education in Canada, and they are worried about the ability of the education system to prepare students for the future.

Public safety: Public safety is a concern for many Canadians, and they are worried about the rise of crime and violence in some communities.

The future of work: Many people are concerned about the future of work, and they are worried about the impact of automation and technological change on their jobs.

These are just some of the things, that the average Canadian and business owners are concerned about in 2024. It is a challenging time for many Canadians, but there is also hope for the future. Canadians are a resilient people, and have overcome many challenges in the past.

BILLIE EILISH

BILLIE EILISH

Billie Eilish Pirate Baird O'Connell

was born in Los Angeles, California, on December 18, 2001, the daughter of Maggie Baird and Patrick O'Connell, both of whom are in the entertainment industry. She is of Irish and Scottish descent and was raised in Los Angeles' Highland Park. Eilish was homeschooled and joined the Los Angeles Children's Chorus at age eight. She began singing at a young age and began writing songs at age 11, taking after her elder brother Finneas O'Connell, who was already writing, performing, and producing his own songs with his band.

In February 2018, Eilish embarked on the Where's My Mind Tour, which concluded in April 2018. For Record Store Day 2018, Eilish released a 7" vinyl featuring an acoustic version of her song "Party Favor" and an acoustic cover of Drake's "Hotline Bling". Eilish collaborated with American singer Khalid for the single "Lovely", which was released in April 2018 and added to the soundtrack for the second season of 13 Reasons Why. She also released the singles "Bitches Broken Hearts" and "You Should See Me in a Crown", and the latter was featured on the soundtrack to the video game FIFA 19. In July 2018, Eilish performed at the Mo Pop Festival. In October 2018, Eilish released the single "When the Party's Over", and signed a modeling contract with Next Models. She was placed on the 2018 Forbes 30 Under 30 list in November of that year, and released the single "Come Out and Play", written for a holiday-themed Apple commercial.

In January 2019, Eilish released "Bury a Friend" as the third single from her debut album When We All Fall Asleep, Where Do We Go?, along with "When I Was Older", a single inspired by the 2018 film Roma, which appeared on the compilation album Music Inspired by the Film Roma. "Bury a Friend" peaked at number 14 on the Billboard Hot 100. Her fourth single from the album, "Wish You Were Gay", was released in March 2019, and debuted and peaked at number 31 in the US and was certified platinum by the RIAA.

When We All Fall Asleep, Where Do We Go? was released on March 29, 2019. The album debuted at number one on the Billboard 200 as well as on the UK Albums Chart, making Eilish the first artist born in the 2000s to have a number one album in the United States, and the youngest female ever to have a number one album in the United Kingdom. Upon the album's debut, Eilish broke the record for most simultaneously charting Hot 100 songs by a female artist, with 14, after every song from the album, excluding "Goodbye", charted on the Hot 100. The fifth single from the album, "Bad Guy", was released in conjunction with the album, and peaked at number one in the US, ending Lil Nas X's record-breaking 19 weeks at number one with "Old Town Road". She is the first artist born in the 2000s and the youngest artist since Lorde (with "Royals") to have a number-one single. A remix of the song featuring Justin Bieber was released in July 2019.

She began her When We All Fall Asleep Tour at Coachella Festival in April 2019. The tour concluded in Mexico City on November 17, 2019. On September 27, 2019, she announced her Where Do We Go? World Tour via her Instagram page. The tour is set to begin in Miami on March 9, 2020 and conclude in London on July 27, 2020.

HUGO
HUGO BOSS

vivo X100 Pro
蔡司联合研发
ZEISS
vivo

St. Regis Vommuli resort
one of our favorites new all inclusive &
Exclusive resort with 77 private villas,
www.stregisvommulimaldives.com

LifeStyles MAGAZINE AMERICA

RESORT PROFILE
ST. REGIS VOMMULI RESORT

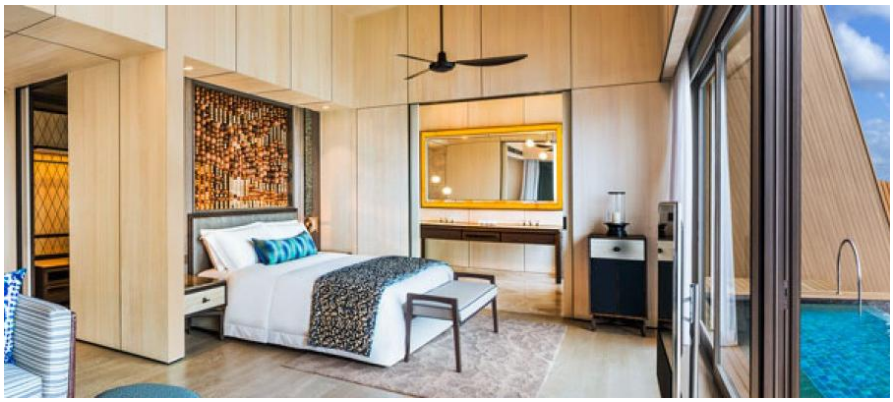

LifeStyles MAGAZINE AMERICA

Resort profile
St. Regis Vommuli resort

Ralph Lauren

Joins Forces with the PGA of America, Dressing the 2023 United States Ryder Cup Team

RL golf ambassador captain US Ryder Cup team - Zach Johnson

RL golf ambassador Vice captain US Ryder Cup team - David love

In a thrilling collaboration, Ralph Lauren proudly announces its continued partnership with the PGA of America as the Official Outfitter of the 2023 United States Ryder Cup Team. This prestigious alliance merges the storied legacy of the greatest team event in golf with Ralph Lauren's innovative performance fabrics, creating a sartorial masterpiece.

As the United States prepares to face off against the world's best at the 44th Ryder Cup, to be held at the breathtaking Marco Simone Golf & Country Club in Rome & Italy. Ralph Lauren will supply the team with a range of meticulously crafted uniforms, outerwear, and tailored clothing. From the Opening Ceremony and Welcome Dinner to the intense moments on the course, the U.S. Team will exude confidence and style.

Under the expert guidance of Team Captain Zach Johnson and Vice-Captain Davis Love III, both esteemed Ralph Lauren Golf ambassadors, the U.S. Team will showcase a collection of on-course uniforms designed with a modern, elevated approach. Reflecting the American spirit, the red, white, and blue palette pays homage to the nation, while intricate details add a patriotic flair to the team's attire. Off the course, the iconic Polo Bear adorns the t-shirts, capturing the essence of timeless Americana.

Every garment in the collection is crafted using top-of-the-line performance fabrics, engineered to withstand the demands of professional golf. Moisture-wicking properties, ultimate stretch, and enhanced airflow ensure optimal comfort and flexibility. Polo shirts are tailored to accommodate any swing radius, while lightweight and flexible pants offer unrestricted movement. Layering pieces, including a luxurious cashmere hoodie, half-zip pullovers, 3-layer rain gear, a classic cricket sweater, and a packable windbreaker, seamlessly integrate into the collection, guaranteeing the U.S. Team's comfort in all conditions.

The Ryder Cup Official Uniforms boast two exclusive items: a lightweight tech half-zip featuring a striking star ombre embossed pattern and 5-pocket tailored trousers embossed with motifs synonymous with the competition, adding an extra touch of exclusivity to the collection.

Golf enthusiasts and fans alike will have the opportunity to embrace the Ralph Lauren Ryder Cup collection. The timeless array of RLX Golf apparel will be available for purchase on RalphLauren.com, Shop.RyderCup.com, as well as in select golf clubs, resorts, and retail locations. Get ready to dress like the pros and experience the pinnacle of golf fashion.

Xiaomi's all new 2024 Electric Car

Xiaomi's all new 2024 Electric Car

LIZZO
GOOD AS HELL

Melissa Viviane Jefferson (born April 27, 1988), known professionally as Lizzo, is an American singer, rapper and songwriter. Born in Detroit, Michigan, she moved to Houston, Texas where she began performing, before moving again to Minneapolis, where she began her career as a recording artist. Before signing with Nice Life and Atlantic Records, she released two studio albums—Lizzobangers (2013), and Big Grrrl Small World (2015). In 2014, Time named her one of fourteen music artists to watch. Her first major-label EP, Coconut Oil, was released in 2016.

In 2019, she attained mainstream success with the release of her third studio album, Cuz I Love You, which peaked inside the top five of the Billboard 200. The album spawned two singles: "Juice" and "Tempo". The deluxe version of the album included her 2017 single "Truth Hurts", which became a viral sleeper hit, topping the Billboard Hot 100 two years after its initial release. Around this time, her 2016 single "Good as Hell" also climbed the charts, reaching the top ten of the UK Singles Chart and the Billboard Hot 100. She has been nominated for Best New Artist and received eight nominations at the 62nd Annual Grammy Awards, including Album of the Year for the deluxe version of Cuz I Love You and Song of the Year and Record of the Year for "Truth Hurts".

Throughout the summer of 2019, Lizzo frequently performed, including on the West Holts stage at the Glastonbury Festival, and as a headliner at the Indianapolis and Sacramento pride festivals. On July 23, 2019, Lizzo was nominated for Push Artist of the Year and Best New Artist at the 2019 MTV Video Music Awards. She performed a medley of "Truth Hurts" and "Good as Hell" at the 2019 MTV Video Music Awards; her performance received critical praise.

Around this time, her 2016 single "Good as Hell" also climbed the Billboard charts around the world, reaching the top ten of the UK Singles Chart. The song also reached the top 10 in Australia and Belgium. Aside from singing and rapping, Lizzo is also an actress; she served as a voice performer in the animated film UglyDolls (2019) and starred in the crime comedy-drama film Hustlers (2019). When asked about her gender and sexuality, Lizzo said, "I personally don't ascribe to just one thing.... That's why the colors for LGBTQ+ are a rainbow! Because there's a spectrum and right now we try to keep it black and white. That's just not working for me." She has a strong LGBT following and has dubbed her fans "Lizzbians".

On November 20, 2019, It was announced that Lizzo will make her Saturday Night Live debut and perform as musical guest on the December 21, 2019 episode with former cast member Eddie Murphy as host. The episode will also be the final episode of both the year and the decade.

Latest single release..**Good As Hell**

UBER

BMW

THE PALMS
TURKS AND CAICOS

The Palms Turks and Caicos is an exquisite 72-suite resort spanning 12 acres at the heart of Grace Bay Beach – consistently ranked among the most beautiful white sand beaches in the world.

Our stylishly-appointed residences ensure peace and tranquility while world-class amenities, including a 25,000 square foot spa and state-of-the-art infinity pool, promise relaxation and rejuvenation.

Add friendly staff, outstanding architecture, fine dining, boutique shopping and of course Grace Bay's sparkling turquoise waters and you have an award-winning backdrop for the laid-back luxe that awaits you. Welcome to The Palms!

A Premiere Turks & Caicos Resort

http://www.thepalmstc.com/

Toll free: 866.877.7256
Reservations: 866.877.7256
Resort: 649.946.8666
Fax: 649.946.5502
info@thepalmstc.com

LifeStyles MAGAZINE AMERICA

RESORT PROFILE
THE PALMS TURKS AND CAICOS

LifeStyles MAGAZINE AMERICA

Resort profile
The Palms Turks and Caicos

NAÍ

IMA Italy

On 26 June 2011, she became the first solo female artist to headline the main Pyramid stage at the 2011 Glastonbury Festival in over twenty years. Her fourth studio album 4 was released two days later in the US. 4 sold 310,000 copies in its first week and debuted atop the Billboard 200 chart, giving Beyoncé her fourth consecutive number-one album in the US. The album was preceded by two of its singles "Run the World (Girls)" and "Best Thing I Never Had", which both attained moderate success. The fourth single "Love on Top" was a commercial success in the US.[4 also produced four other singles; "Party", "Countdown", "I Care" and "End of Time". "Eat, Play, Love", a cover story written by Beyoncé for Essence that detailed her 2010 career break, won her a writing award from the New York Association of Black Journalists. In late 2011, she took the stage at New York's Roseland Ballroom for four nights of special performances:[132] the 4 Intimate Nights with Beyoncé concerts saw the performance of her 4 album to a standing room only.

On January 7, 2012, Beyoncé gave birth to her first child, a daughter, Blue Ivy Carter, at Lenox Hill Hospital in New York. Five months later, she performed for four nights at Revel Atlantic City's Ovation Hall to celebrate the resort's opening, her first performances since giving birth to Blue Ivy.

In January 2013, Destiny's Child released Love Songs, a compilation album of the romance-themed songs from their previous albums and a newly recorded track, "Nuclear". Beyoncé performed the American national anthem singing along with a pre-recorded track at President Obama's second inauguration in Washington, D.C. The following month, Beyoncé performed at the Super Bowl XLVII halftime show, held at the Mercedes-Benz Superdome in New Orleans. The performance stands as the second most tweeted about moment in history at 268,000 tweets per minute. At the 55th Annual Grammy Awards, Beyoncé won for Best Traditional R&B Performance for "Love on Top". Her feature-length documentary film, Life Is But a Dream, first aired on HBO on February 16, 2013.

Beyoncé performing during The Mrs. Carter Show World Tour in 2013. The tour is Beyoncé's highest-grossing tour and one of the highest grossing tours of the decade.

Beyoncé embarked on The Mrs. Carter Show World Tour on April 15 in Belgrade, Serbia; the tour included 132 dates that ran through to March 2014. It became the most successful tour of her career and one of the most successful tours of all time. In May, Beyoncé's cover of Amy Winehouse's "Back to Black" with André 3000 on The Great Gatsby soundtrack was released. Beyoncé voiced Queen Tara in the 3D CGI animated film, Epic, released by 20th Century Fox on May 24, and recorded an original song for the film, "Rise Up", co-written with Sia.

On December 13, 2013, Beyoncé unexpectedly released her eponymous fifth studio album on the iTunes Store without any prior announcement or promotion. The album debuted atop the Billboard 200 chart, giving Beyoncé her fifth consecutive number-one album in the US. This made her the first woman in the chart's history to have her first five studio albums debut at number one. Beyoncé received critical acclaim and commercial success, selling one million digital copies worldwide in six days; Musically an electro-R&B album, it concerns darker themes previously unexplored in her work, such as "bulimia, postnatal depression [and] the fears and insecurities of marriage and motherhood". The single "Drunk in Love", featuring Jay Z, peaked at number two on the Billboard Hot 100 chart. In April 2014, after much speculation, Beyoncé and Jay Z officially announced their On the Run Tour. It served as the couple's first co-headlining stadium tour together. On August 24, 2014, she received the Video Vanguard Award at the 2014 MTV Video Music Awards. Knowles also won home three competitive awards: Best Video with a Social Message and Best Cinematography for "Pretty Hurts", as well as best collaboration for "Drunk in Love". In November, Forbes reported that Beyoncé was the top-earning woman in music for the second year in a row—earning $115 million in the year, more than double her earnings in 2013. Beyoncé was reissued with new material in three forms: as an extended play, a box set, as well as a full platinum edition.

At the 57th Annual Grammy Awards in February 2015, Beyoncé was nominated for six awards, ultimately winning three: Best R&B Performance and Best R&B Song for "Drunk in Love", and Best Surround Sound Album for Beyoncé. She was nominated for Album of the Year but the award was won by Beck for his Morning Phase album.

2016-present: The Formation World Tour and sixth studio album

On Friday, February 6, 2016, Beyoncé released a new single exclusively on the music streaming platform Tidal called "Formation". The song was made available to download for free and instantly rose to a top spot on the Billboard charts. She performed the new single live for the first time ever during the Pepsi Halftime Super Bowl Show. Immediately following the announcement, Beyoncé announced her 2016 Concert Series, The Formation World Tour, which highlighted stops in both North America, and Europe. On April 16, 2016, Beyoncé released a teaser clip for a project called Lemonade. It turned out to be a one-hour film which aired on HBO exactly a week later; a corresponding album with the same title was released on the same day exclusively on Tidal
Lemonade became her most critically acclaimed work to date, receiving universal acclaim according to Metacritic, a website collecting reviews from professional music critics. Several music publications included the album among the best of 2016, including Rolling Stone, which listed Lemonade at number one. The album's visuals were nominated in 11 categories at the 2016 MTV Video Music Awards, the most ever received by Beyoncé in a single year, and went on to win 8 awards, including Video of the Year for "Formation". The eight wins made Beyoncé the most awarded artist in the history of the VMAs (24), surpassing Madonna (20). At the 59th Grammy Awards, Lemonade led with nine nominations including Album of the Year, and Record of the Year and Song of the Year for "Formation" and ultimately won two, Best Urban Contemporary Album for Lemonade and Best Music Video for "Formation". Adele, upon winning her Grammy for Album of the Year, broke the award in half, stating that Lemonade was monumental and more deserving. Beyoncé occupied the sixth place for Time magazine's 2016 Person of the Year. In January 2017, it was announced that Beyoncé would headline the Coachella Music and Arts Festival. This would make Beyoncé only the second female headliner of the festival since it was founded in 1999. It was later announced on February 23, 2017 that Beyoncé would no longer be able to perform at the festival due to doctor's concerns regarding her pregnancy. The festival owners announced that she will instead headline the 2018 festival. Upon the announcement of Beyoncé's departure from the festival lineup, ticket prices dropped by 12%.

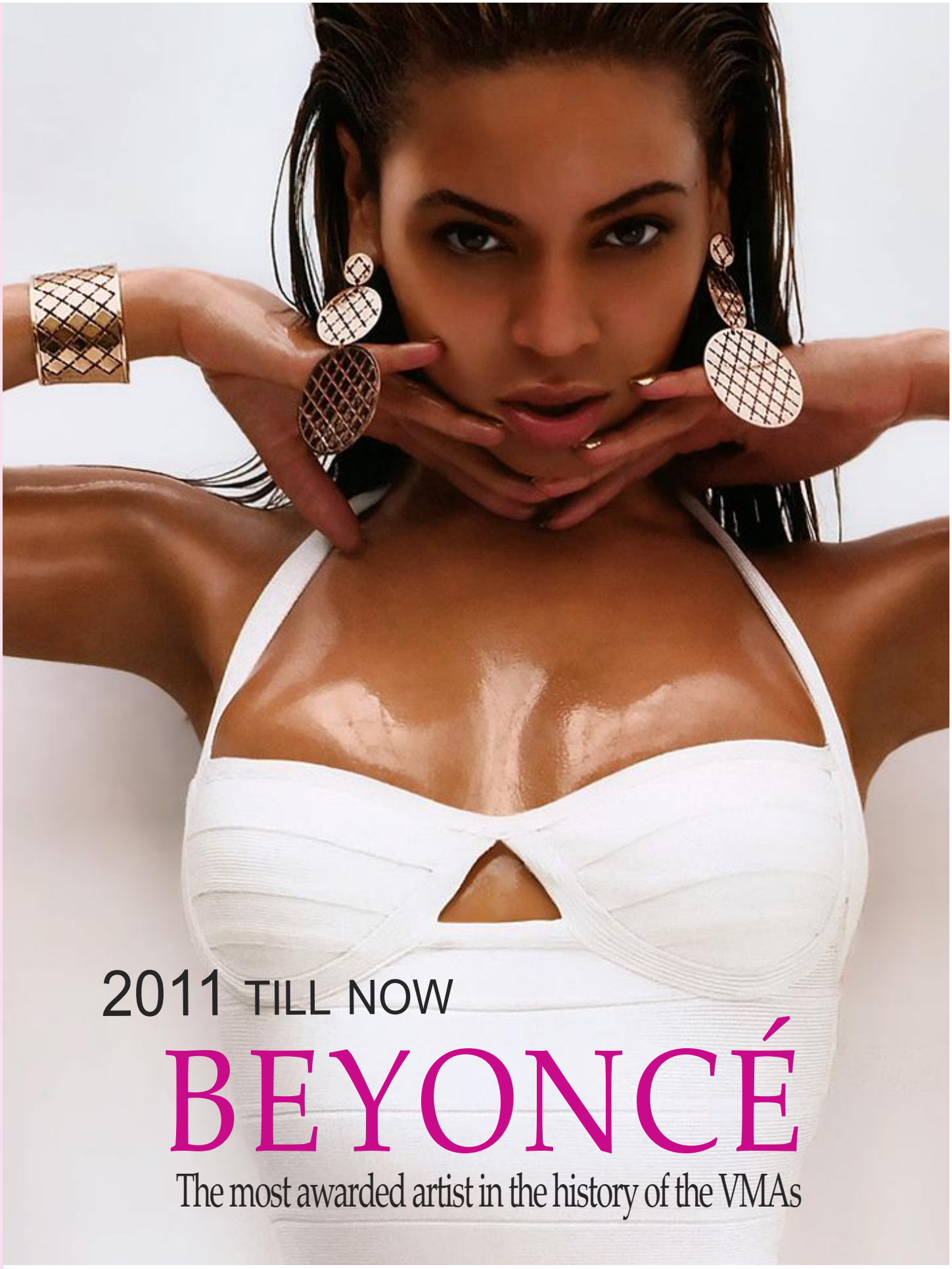
2011 TILL NOW
BEYONCÉ
The most awarded artist in the history of the VMAs

TEMPO
FOR HIM

tv

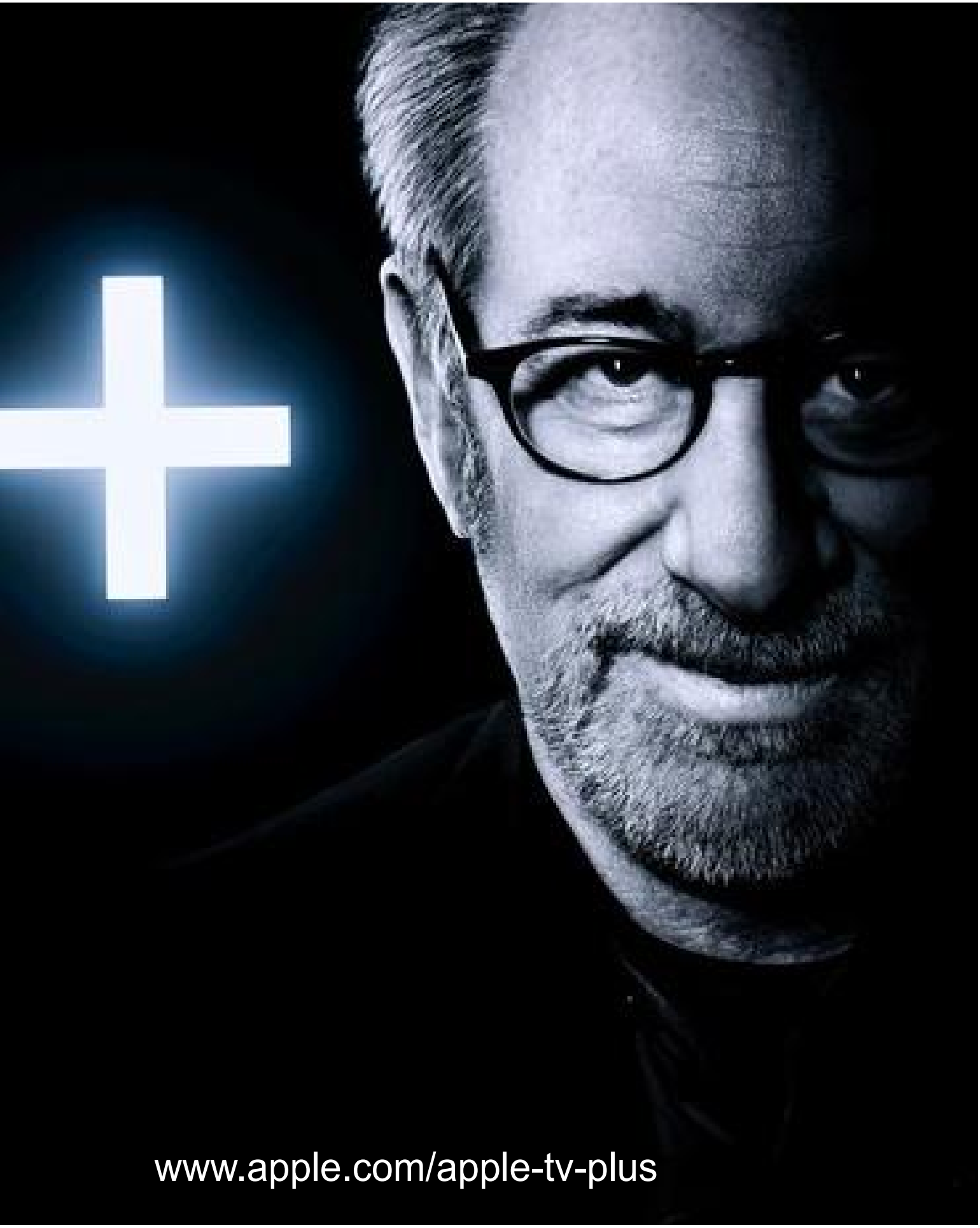
www.apple.com/apple-tv-plus

Shania Twain is one of the most successful female country music artists of all time. With over 100 million records sold worldwide, she is also one of the best-selling music artists of all time. Twain is known for her unique blend of country, pop, and rock music, as well as her energetic stage shows and empowering lyrics.

Twain was born Eilleen Regina Edwards on August 28, 1965, in Windsor, Ontario, Canada. She began singing and songwriting at a young age, and released her debut album, Shania Twain, in 1993. The album was a commercial success, and Twain began to gain a following in the country music scene.

In 1995, Twain released her second album, The Woman in Me. The album was a critical and commercial success, and spawned several hit singles, including "Any Man of Mine", "(If You're Not in It for Love) I'm Outta Here!", and "Whose Bed Have Your Boots Been Under?". The album won four Grammy Awards, and Twain became one of the biggest stars in country music.

Twain's third album, Come On Over, was released in 1997. The album was a massive commercial success, and sold over 40 million copies worldwide.

It spawned several hit singles, including "You're Still the One", "Man! I Feel Like a Woman!", and "That Don't Impress Me Much". The album won two Grammy Awards, and Twain became one of the biggest stars in the world.

Twain released her fourth album, *Up!, in 2002. The album was another commercial success, and sold over 20 million copies worldwide. It spawned several hit singles, including "I'm Gonna Getcha Good!", "Forever and for Always", and "Ka-Ching!".

The album won two Grammy Awards, and Twain continued to be one of the biggest stars in the world.

In 2004, Twain took a break from music to focus on her family and personal life. She returned to music in 2011 with the release of her fifth album, Now.

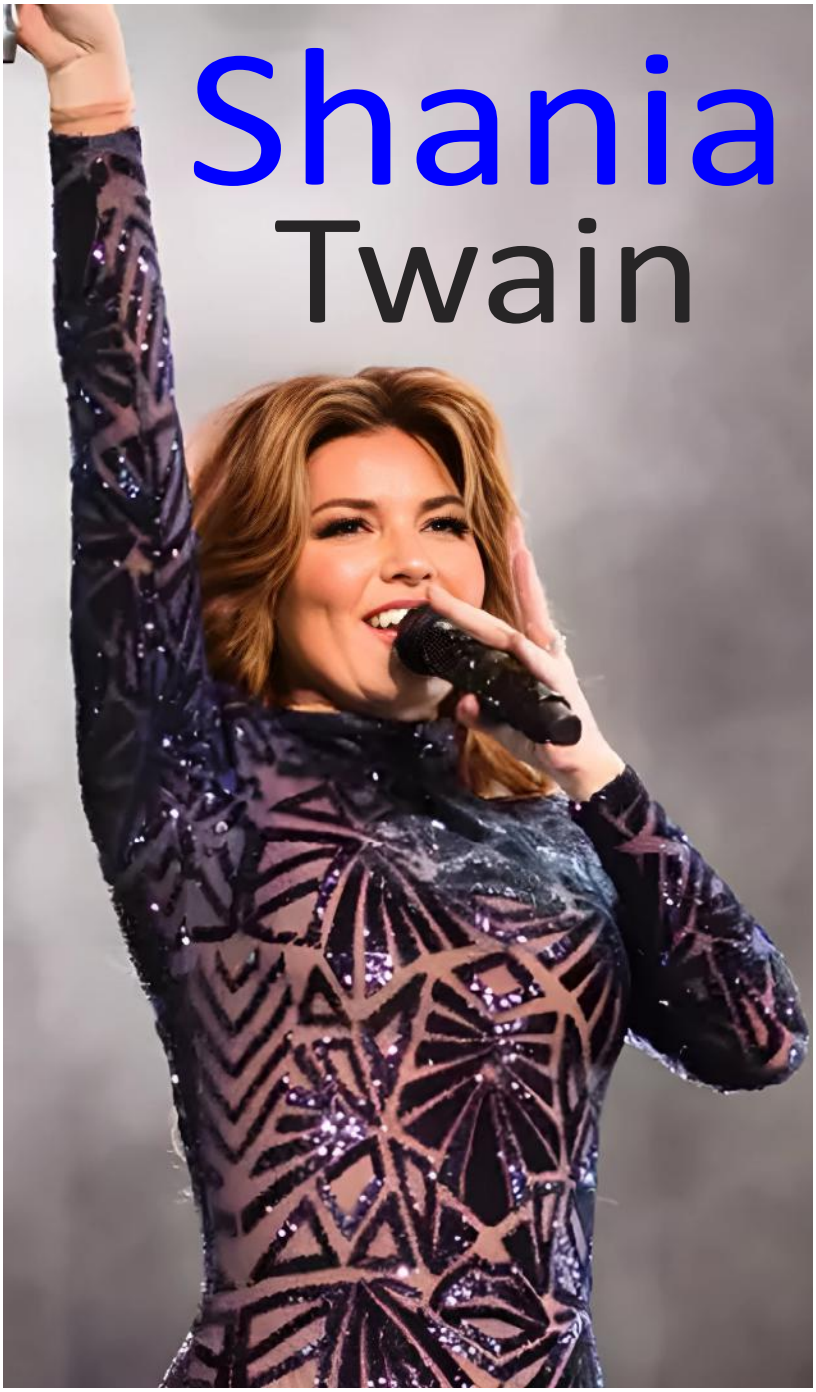

The album was a commercial success, and sold over a million copies in the United States. It spawned several hit singles, including "Today is Your Day", "Don't Be Stupid (You Know I Love You)", and "Any Man of Mine".

SHANIA Twain

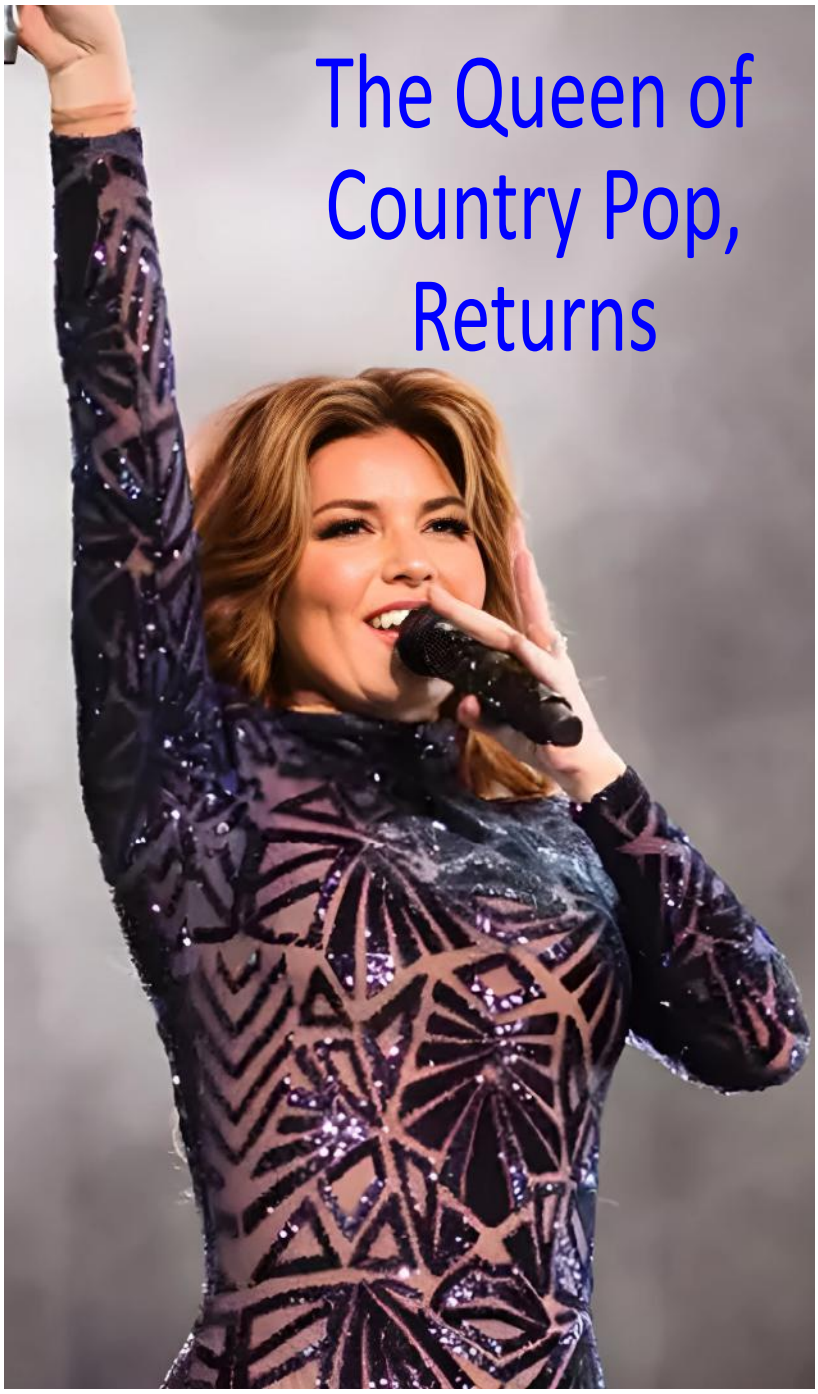

In 2017, Twain released her sixth album, Now. The album was another commercial success, and sold over a million copies in the United States. It spawned several hit singles, including "Life's About to Change", "Poor Me", and "Swingin' with My Eyes Closed".

Twain is currently on her Queen of Me Tour, which is scheduled to run through 2024. She is also working on her seventh studio album, which is expected to be released in 2025.

Shania Twain's Latest Album Release

Shania Twain's latest album, Now, was released on February 3, 2023. The album is a mix of country, pop, and rock music, and features a variety of themes, including love, loss, and resilience.

The album's lead single, "Life's About to Change", is a country-pop anthem about embracing change and moving forward in life. The second single, "Poor Me", is a ballad about overcoming adversity and finding strength within oneself. The third single, "Swingin' with My Eyes Closed", is a fun and upbeat song about letting go and enjoying life.

Now was a critical and commercial success, and debuted at number one on the Billboard 200 chart. It is Twain's first album to reach number one on the chart since *Up! in 2002.

Shania Twain's Legacy

Shania Twain is one of the most successful and influential female country music artists of all time. She has broken down barriers for women in the country music industry, and has inspired millions of fans around the world.

Twain is known for her unique blend of country, pop, and rock music, as well as her energetic stage shows and empowering lyrics. She is a role model for women everywhere, and her legacy will continue to inspire for generations to come.

The Queen of Country Pop, Returns

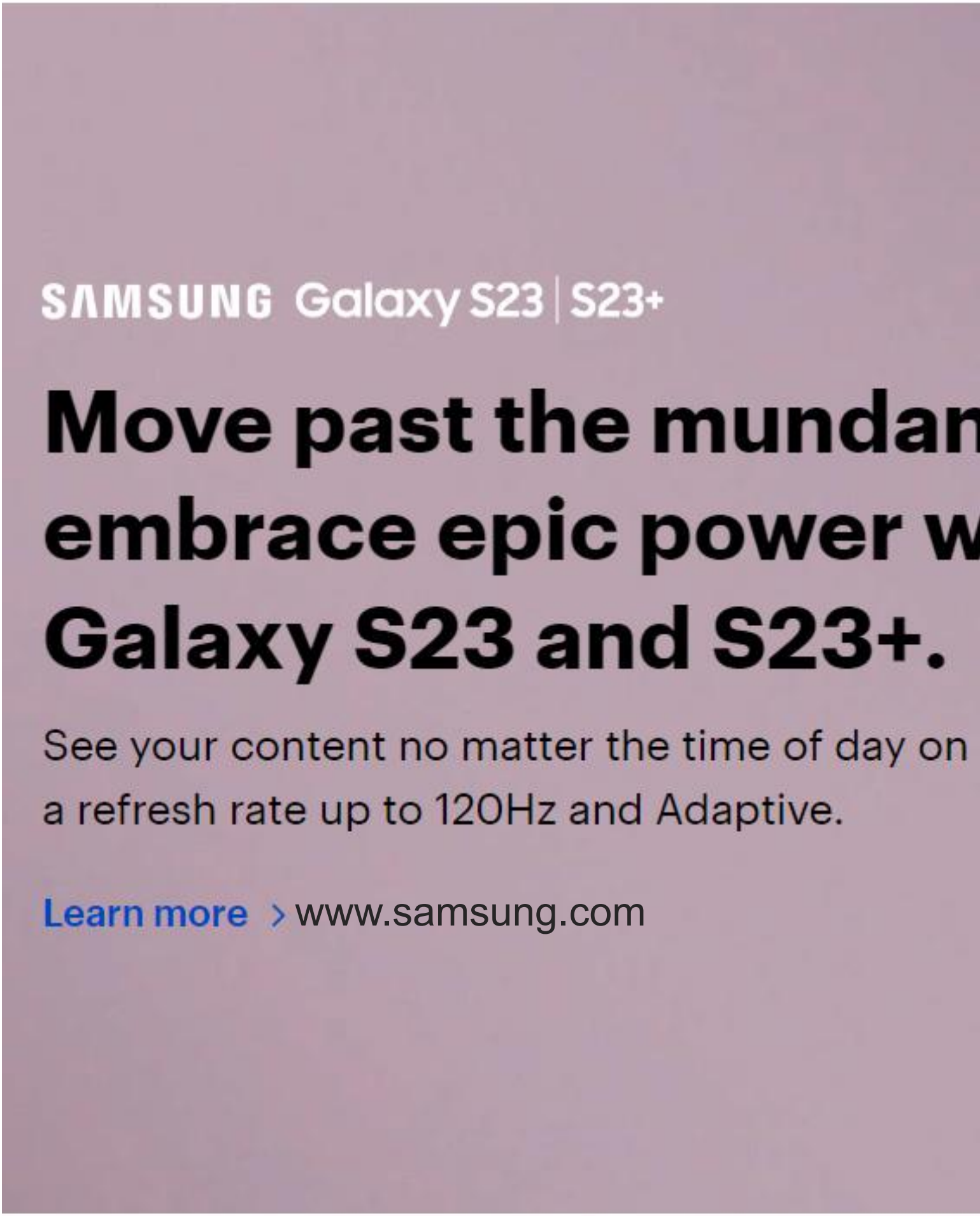
SAMSUNG Galaxy S23 | S23+
Move past the mundan
embrace epic power w
Galaxy S23 and S23+.
See your content no matter the time of day on
a refresh rate up to 120Hz and Adaptive.
Learn more > www.samsung.com

ne and
with
a display with

ATLANTIS THE PALM, DUBAI

Atlantis, The Palm opened in September 2008, and spans a massive 46 hectares, with 17 hectares of water park alone. Atlantis also features exciting marine and entertainment attractions that the whole family can enjoy, and a collection of world-renowned and award-winning restaurants.

From the moment you arrive, you will be immersed in a dazzling world of imagination, pleasure and luxury. The Atlantis beach resort is an aquatic wonderland by the sea offering relaxation and thrills for couples and families alike.
From the hotel architecture to the award-winning restaurants and must-visit aquatic attractions.

Each Atlantis room and suite at is designed to immerse our guests in absolute comfort and unparalleled luxury. Complete with spectacular views of the azure waters of the Arabian Sea, or across our beach and over the iconic Palm and magnificent Dubai skyline. Reside in one of the hotel's rooms or suites which include our famous Signature Underwater Suite. Imagine waking up to a breath-taking view of the ancient ruins of the mythical lost city of Atlantis and its marine inhabitants.

Atlantis is also home to 65,000 marine animals, which you'll find in unique marine habitats at The Lost Chambers Aquarium. You can also get up close and personal with the dolphins at Dolphin Bay, learn to scuba dive and swim with sharks at the Atlantis Dive Centre, or experience the number one water park in the Middle East and Europe, Aquaventure Waterpark. Spread over 17 hectares, there is plenty of fun to be had for the whole family.

If you prefer to relax in style Atlantis has three private pristine white beaches, Aquaventure Beach which runs for 700-metres, the Royal Beach which stretches over 700 metres as well as the Nasimi Beach Club. Not only is the Nasimi Beach Club a hot spot for soaking up the sun, come sundown, it turns into one of the coolest clubs in Dubai hosting international music acts over the cooler months of the year. All year around though, Dubai's social-set dance the night away at the hotel's nightclub, N'Dulge.

Home to some of the best restaurants in Dubai, Atlantis is truly a culinary destination. We are home to over 23 restaurants, bars and lounges serving over 28 different cuisines. From family-friendly options to fine dining experiences, Atlantis has got you covered.

If you are looking to awaken your senses or soothe your soul, then visit the invigorating ShuiQi Spa. With 27 treatment rooms and a range of deluxe massages and therapeutics on offer, you will be sure to find something to suit your needs.

At Atlantis, you can find all of your shopping needs are under one roof. Discover some of the world's finest high end boutiques in The Avenues, filled with both holiday essentials and other indulgences. Then, drop by the Legends of Atlantis store, and pick up your holiday souvenirs and mementos.

LUIS ONOFRE
SHOES & ACCESSORIES
www.luisonofre.com Avenida da Liberdade 247

PREMIER
LEAGUE
LIVE ON
PRIME VIDEO
prime video
Premier
League

Premier League
ACC

Mercedes-Benz

To Now Sell Direct To Customers

Mercedes-Benz is one of the most prestigious and well-established car brands in the world. It has a long history of innovation and luxury, and its vehicles are known for their quality, performance, and style. In recent years, Mercedes-Benz has been experimenting with new ways to sell its cars, including a direct-to-consumer (DTC) model.

DTC car sales is a relatively new concept, but it is quickly gaining popularity. In a DTC model, the car manufacturer sells directly to the consumer, bypassing dealerships altogether. This can offer a number of benefits for both the manufacturer and the consumer.

For the manufacturer, DTC sales can help to reduce costs and improve profitability. It also gives the manufacturer more control over the sales process and the customer experience. For the consumer, DTC sales can offer a more transparent and streamlined shopping experience. It can also make it easier to compare prices and find the best deal on a new car.

Mercedes-Benz is still in the early stages of its DTC rollout, but it has already seen some success. In 2022, Mercedes-Benz sold over 10,000 cars through its DTC program in the United States. The company is now planning to expand its DTC program to other markets, including Europe and Asia.

How will Mercedes-Benz benefit from DTC car sales?

There are a number of ways that Mercedes-Benz can benefit from DTC car sales:

Reduced costs: DTC sales can help to reduce Mercedes-Benz's costs by eliminating the need to pay dealerships a commission on each car sold.

Improved profitability: By reducing costs and increasing control over the sales process, Mercedes-Benz can improve its profitability on DTC sales.

More control over the sales process: DTC sales give Mercedes-Benz more control over the sales process, from the way that cars are priced to the way that customers are treated. This can help to improve the customer experience and build brand loyalty.

Better customer data: DTC sales allow Mercedes-Benz to collect more data about its customers. This data can be used to improve the customer experience, develop new products and services, and target marketing campaigns more effectively.

How will DTC car sales change the car industry?

DTC car sales has the potential to change the car industry in a number of ways:

Reduced power of dealerships: DTC sales could reduce the power of dealerships in the car industry.

If more manufacturers adopt DTC sales, dealerships could become less important in the car buying process.

More transparent pricing: DTC sales could make car pricing more transparent. Without the need for dealerships to negotiate prices with customers, DTC sales could lead to more fixed prices for cars.

More focus on customer experience: DTC sales could force car manufacturers to focus more on the customer experience. In order to compete for customers, car manufacturers will need to offer a seamless and convenient DTC sales experience.

Will DTC car sales work?

It is too early to say definitively whether DTC car sales will work for Mercedes-Benz or other car manufacturers. However, there are a number of factors that suggest that DTC car sales has the potential to be a successful model:

The rise of online shopping: The rise of online shopping has shown that consumers are willing to buy big-ticket items online. This suggests that there is a market for DTC car sales.

The growing popularity of electric vehicles: Electric vehicles are simpler to build and maintain than traditional gas-powered cars. This makes them well-suited for a DTC sales model.

The increasing importance of customer experience: Consumers are increasingly demanding a good customer experience. DTC sales can give car manufacturers more control over the customer experience and make it easier to meet customer expectations.

Overall, DTC car sales has the potential to be a successful model for Mercedes-Benz and other car manufacturers. However, it is important to note that DTC sales is still in its early stages, and there are a number of challenges that need to be addressed before it can become mainstream.

Challenges:

Showroom experience: Car dealerships offer consumers the opportunity to see and test drive cars before they buy them. This is something that DTC sales models need to find a way to replicate.

Service and maintenance: Car dealerships also offer service and maintenance for cars that they sell. This is another important aspect of the car buying process that needs to be addressed by DTC sales models.

Consumer trust: Consumers need to trust that they are getting a good deal and that they will be able to get service, overall.

Lifestyles Magazine America.Com

DOLCE & GABBANA

Disney + PIXAR +
www.disneyplus.com

NEP+
VEL + STAR WARS + NATIONAL GEOGRAPHIC
www.disneyplus.com

Selena Marie Gomez

Selena Marie Gomez (born July 22, 1992) is an American singer, songwriter, actress, and television producer. After appearing on the children's series Barney & Friends (2002–2004), she received wider recognition for her portrayal of Alex Russo on the Emmy Award-winning Disney Channel television series Wizards of Waverly Place, which aired from 2007 until 2012. Gomez also starred in the films Another Cinderella Story (2008), Princess Protection Program (2009), Wizards of Waverly Place: The Movie (2009), Ramona and Beezus (2010), and Monte Carlo (2011). Thereafter, she focused on more mature roles in Spring Breakers (2012), Getaway (2013), The Fundamentals of Caring (2016), and The Dead Don't Die (2019). She voices the character of Mavis in the Hotel Transylvania film franchise, and serves as an executive producer of the Netflix television drama series 13 Reasons Why (2017–present) and the Netflix documentary series Living Undocumented (2019).

With her former band Selena Gomez & the Scene, she attained the gold certified top-ten albums Kiss & Tell (2009), A Year Without Rain (2010) and When the Sun Goes Down (2011) on the US Billboard 200. In 2012, the band went on hiatus, and Gomez focused work on her debut album as a solo artist. The pop and dance influenced Stars Dance (2013) became her first number-one album on the Billboard 200, and included "Come & Get It", which became her first top-ten entry on the US Billboard Hot 100. To finish out her contract with Hollywood Records, she released the compilation album For You (2014). It included the single "The Heart Wants What It Wants", which became her second top-ten entry.

After signing with Interscope Records in late 2014, she released her second studio album, Revival (2015). It became her second consecutive number-one regular album on the Billboard 200, with the highest first week sales of her career. The album was well-received by music critics, who praised the album's production and lyrical content and became Gomez first album to achieve platinum by the Recording Industry Association of America (RIAA). The first three singles, "Good for You" with ASAP Rocky, "Same Old Love", and "Hands to Myself", all became top-ten entries on the Billboard Hot 100, and reached number one on the Mainstream Top 40 chart. Since then, she was featured on several collaborations, including "We Don't Talk Anymore" with Charlie Puth, "It Ain't Me" with Kygo, "Wolves" with Marshmello, and "Taki Taki" with DJ Snake. After a short absence from the music scene, Gomez returned with new music, including "Lose You to Love Me" which became her first number one single on the Billboard Hot 100 chart.

In 2017, Billboard reported that Gomez has sold over 7 million albums and 22 million singles worldwide. Gomez has earned numerous awards throughout her career, and was recognized as the Billboard Woman of the Year in 2017. She has a large following on social media, and was at one time the most followed individual on Instagram, before being surpassed by athlete Cristiano Ronaldo in October 2018. Gomez's other ventures include a clothing line, a handbag line, a fragrance line, and a production company named July Moonhead Productions. She has worked with various charitable organizations and became a UNICEF ambassador at the age of seventeen.

DK
DONNA KARA

NY
N-NEW YORK

THE BUGATTI CHIRON

The Chiron is the most modern interpretation of Bugatti's brand DNA and embodies our new design language. The styling accentuates the performance aspect of the super sports car. The motto adopted by the Bugatti designers for the Chiron was "Form follows Performance". Inspired through Bugatti Type 57SC Atlantic the new design language is characterised by extremely generous surfaces, which are demarcated by pronounced lines in the case of the Chiron. Thereby most of these elements have a technical background and have been designed to fully accentuate the growing performance requirements of the Chiron.

THE NEWLY DEVELOPED W16 ENGINE

In order to achieve a 25 percent* increase in performance compared to its predecessor, almost every single part of the engine was looked at and newly developed. This feat of engineering resulted in the W16 engine of the Bugatti Chiron being able to develop an unbelievable 1,103 kW (1,500 bps) from its 8 litres of displacement. The engine reaches its maximum torque of 1,600 Nm thanks to the turbocharger which Bugatti actually even developed itself. The 4 turbochargers are now double-powered and already guarantee maximum torque at 2,000 rpm, and the torque is maintained at this level all the way up to 6,000 rpm. The result is unbelievable acceleration which only comes to an end in the twilight zone somewhere beyond the 400 km/h mark.

The Chiron. Each single Bugatti is a one of a kind - as individual as its owners. The level of individuality that can be achieved is subject to very few limitations. Find your inspiration and experience a small selection of the countless possibilities available.

The Bugatti Chiron. Maximum driving performance, breath-taking beauty and fascinating technology combined to create an incomparable driving experience. Ladies and Gentlemen turn up your volume and start your engines.

VERSACE

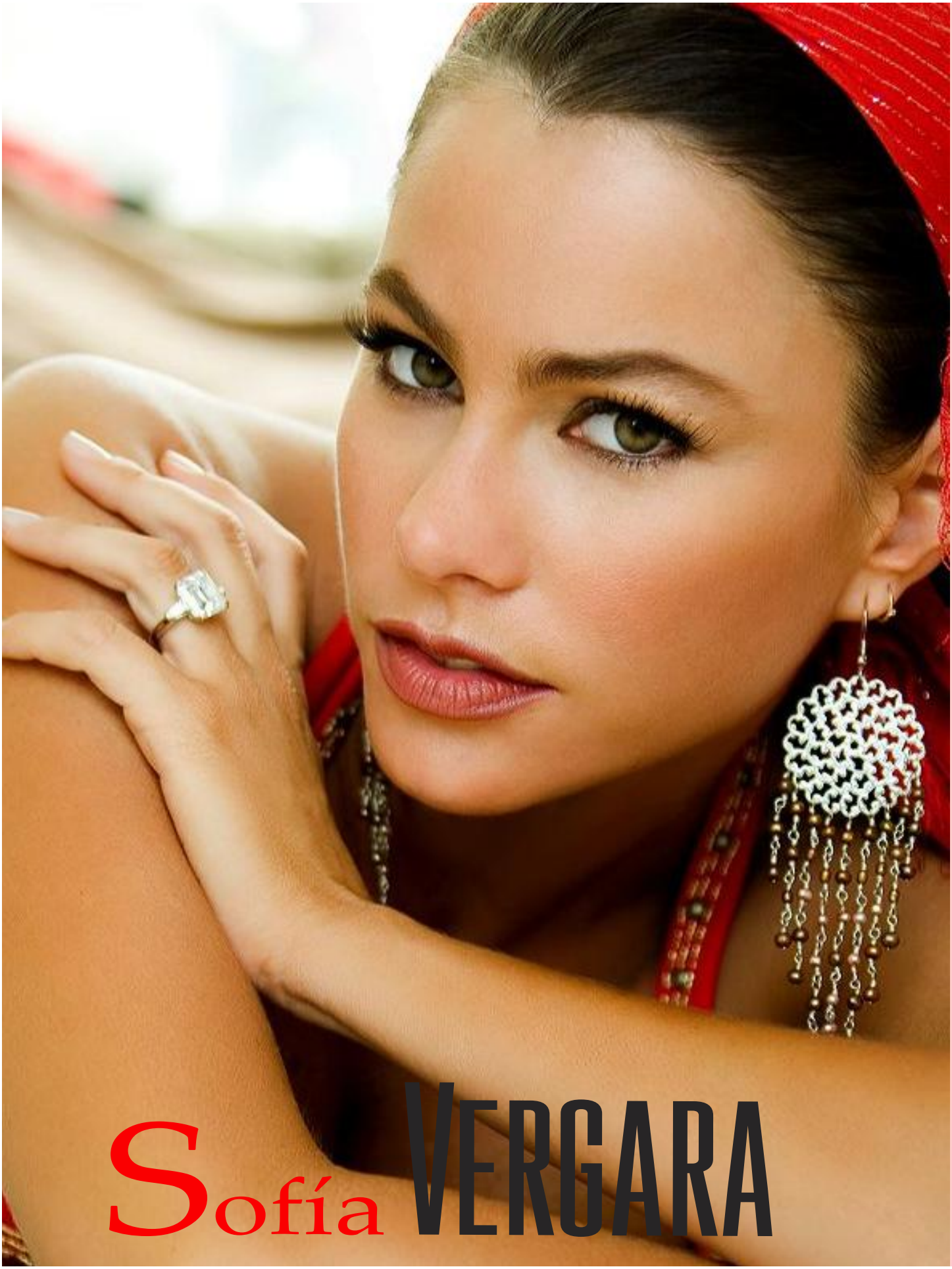
Sofía VERGARA

Sofía VERGARA

in 2016, Forbes reported that Vergara was the highest paid actress in television, bringing in $43 million

Sofía Margarita Vergara born July 10, 1972, she is a Colombian-American actress and model. Vergara rose to prominence while co-hosting two television shows for Spanish-language television network Univisión in the late 1990s. Her first notable acting job in English was in the film Chasing Papi (2003). Subsequently, she appeared in other films, including Four Brothers (2005) and two Tyler Perry films: Meet the Browns (2008) and Madea Goes to Jail (2009), receiving an ALMA Award nomination for the latter. Vergara's success on television has earned her roles in films The Smurfs (2011), New Year's Eve (2011), Happy Feet Two (2011), The Three Stooges (2012), Escape from Planet Earth (2013), Machete Kills (2013), Chef (2014), and Hot Pursuit (2015). In 2012, 2013, and 2016, she was the top-earning actress on US television.

Vergara stars on the ABC series Modern Family as Gloria Delgado-Pritchett, for which she has been nominated for four Golden Globe Awards, four Primetime Emmy Awards, and seven Screen Actors Guild Awards. In 2014, she was ranked as the 32nd most powerful woman in the world by Forbes.

Vergara was married at the age of 18 to her high-school sweetheart, Joe Gonzalez. They have a son named Manolo born September 1992. They divorced in 1993. Vergara was diagnosed with thyroid cancer in 2000. She had her thyroid removed, underwent radioiodine therapy, and made a full recovery. She takes medication to prevent hypothyroidism. On May 9, 2011, Vergara's younger brother Julio was deported from the United States to Colombia after being arrested in April that year; Julio also had a longtime drug addiction and previous brushes with the law. Vergara told Parade magazine, "To see somebody dying over 10 years, little by little, that's the worst punishment. Now he's like another person."

On July 10, 2012, it was reported[by whom?] that Vergara and her boyfriend Nicholas M. Loeb were engaged. On May 23, 2014, Vergara announced that the engagement had been called off. In July 2014, it was reported[by whom?] that Vergara began dating True Blood star Joe Manganiello. The pair became engaged on Christmas Day 2014 after dating for six months.They married in Palm Beach, Florida on November 21, 2015.

During her December 2014 appearance on Jimmy Kimmel Live!, Vergara revealed that she had become a United States citizen after getting a perfect score on her citizenship test. In 2015, Forbes estimated Vergara's annual income at $28.5 million. As of September 2016, Forbes reported that Vergara was the highest paid actress in television, bringing in $43 million in the past year.

www.sofiavergara.com

TheStunning Aston Martin DB11

LifeStyles MAGAZINE AMERICA

PROFILE

THE ASTON MARTIN DB11

www.astonmartin.com

LifeStyles MAGAZINE AMERICA

PROFILE

The Aston Martin DB11

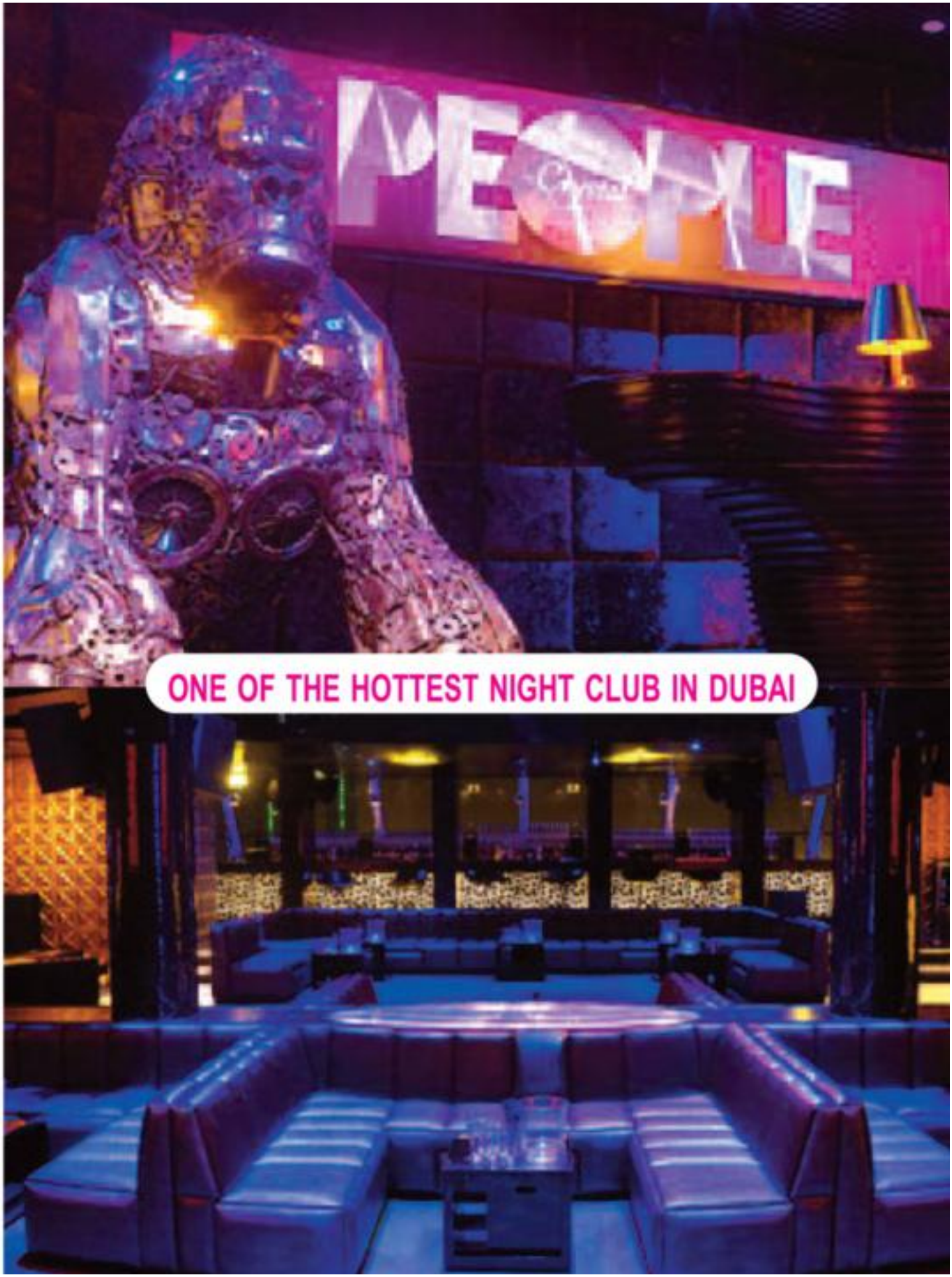
PEOPLE
ONE OF THE HOTTEST NIGHT CLUB IN DUBAI

In a city known for its cosmopolitan print an matchless diversity, fulfilling expectations can be a challenging mission – it is however what People by Crystal Dubai has achieved, by bringing together a passionate and dedicated panel of talents, committed to provide you with an incomparable clubbing experience set out to build the hottest nightlife experience in Dubai.

ONE OF THE HOTTEST NIGHT CLUB IN DUBAI

PEOPLE

DUBAI

The two-time winner of the "best nightclub in Dubai" award, nests at the top of the Raffles Hotel's pyramid, with a panoramic unobstructed view over the extravagant metropolis, its glittering skyscrapers, desert, and sea. People by Crystal Dubai's defying design has been created by talented experienced architects, making it to be the International cutting edge club it is.

The contrast between the glass structure and the hushed interior reinforces the coziness & warmth of the venue, allowing it to be a unique social platform, away from the rigidness and coldness bigger clubs can have. People by Crystal has a history of bringing exceptional headliners, and hosting some of the most fabulous events in the Middle East. It truly offers the beautiful people of Dubai the ultimate entertainment experience in a dazzling surrounding.

People by Crystal Dubai is the most revered glamour-minded nightclub in the UAE. With a capacity of 1200 people, the club is the ultimate venue to book for your special events, whether they are private parties, fashion shows, or corporate functions exclusively on Sunday, Monday & Wednesday nights.

The club is a state of the art venue with award winning "Funktion-One" sound equipment for DJs and Live performances: People by Crystal has over 50 fixtures of intelligent lighting with gobo placement capabilities, LED color mixing domed rooftop and 7 in-house video screens for large scale video projections and on-site branding. log on to www.peoplebycrystal.com

Lifestyles Magazine Luxury Feature

vivo

70 Series 5G
Co-engineered with ZEISS

Coca-Cola
TASTE THE FEELING™

WELCOME TO THE CLUB

Introducing ***The Club Level*** *on the 33rd floor and* ***The Penthouses*** *on the 48th–52nd floors.*

Club features include Garden Bar, Private Dining, Media Room, Business Center,
Guest Suites, Library and an Exquisite Oceanfront Terrace.

(305) 744-5175
TheResidencesSunnyIslesBeach.com

ON SITE – SALES LOUNGE
15701 Collins Avenue
Sunny Isles Beach, FL 33160

DEVELOPMENT AND SALES
FORTUNE INTERNATIONAL GROUP
CHÂTEAU GROUP

THE RITZ-CARLTON
RESIDENCES
SUNNY ISLES BEACH, MIAMI
Oceanfront Residences from $2.5 Million

the Ferragamo

LIFESTYLES MAGAZINE
RESORT PROFILE

VILLA RENAISSANCE RESORT,

Providenciales, Turks & Caicos

VILLA RENAISSANCE RESORT,

Providenciales, Turks & Caicos

Beautiful Beachfront Turks and Caicos Boutique Villas!

Our spectacular property in the Turks and Caicos Islands is reminiscent of the Grand Villas of the Italian and French Riviera. We are located directly on the internationally renowned Grace Bay Beach in Providenciales. Villa Renaissance's Turks and Caicos boutique villas include 28 luxurious 1, 2 and 3 bedroom beachfront suites and 4 charming poolside suites, Villa Renaissance offers a quiet tranquil setting for the perfect vacation.

Throughout our Villa Renaissance boutique villas, Italian style architecture inter-plays with the natural environment. The Pavilion and reception areas lead to the courtyard pool with its shady walkways, charming cottages and long, elegant and highly inviting mosaic pool. A central archway within the center of the building emerges onto the beach boardwalk and endless splender of Grace Bay Beach.

The suites in the main villa are housed in a 4 story building and each suite is accessible from semi-private elevators. All suites offer expansive ocean frontages from romantic Juliet balconies. Air conditioned interiors offer full modern kitchens featuring granite counter tops, stainless steel appliances, separate dining and living areas, DVD players, US Cable TV, washer and dryer, telephones and quality linens.

We are a small, quiet property and relish our tranquil setting. Fine dining (breakfast, lunch, dinner) and night life are located directly out from Villa Renaissance and next door at the Regent Village. The fabulous Graceway Gourmet grocery store is a just short walk.

Whether you want to just relax at our quiet pool or at the beach, sign up for water sports, golf and excursions, or even have your romantic destination wedding in the Turks and Caicos Islands, Villa Renaissance is waiting to fulfill all of your dreams. Welcome to the Villa Renaissance Turks and Caicos Boutique Villas, where your dream island vacation awaits!

VILLA RENAISSANCE RESORT, VENTURA DR, TURKS AND CAICOS ISLANDS - GRACE BAY BEACH
CALL.. (649) 941-4358

GUESS

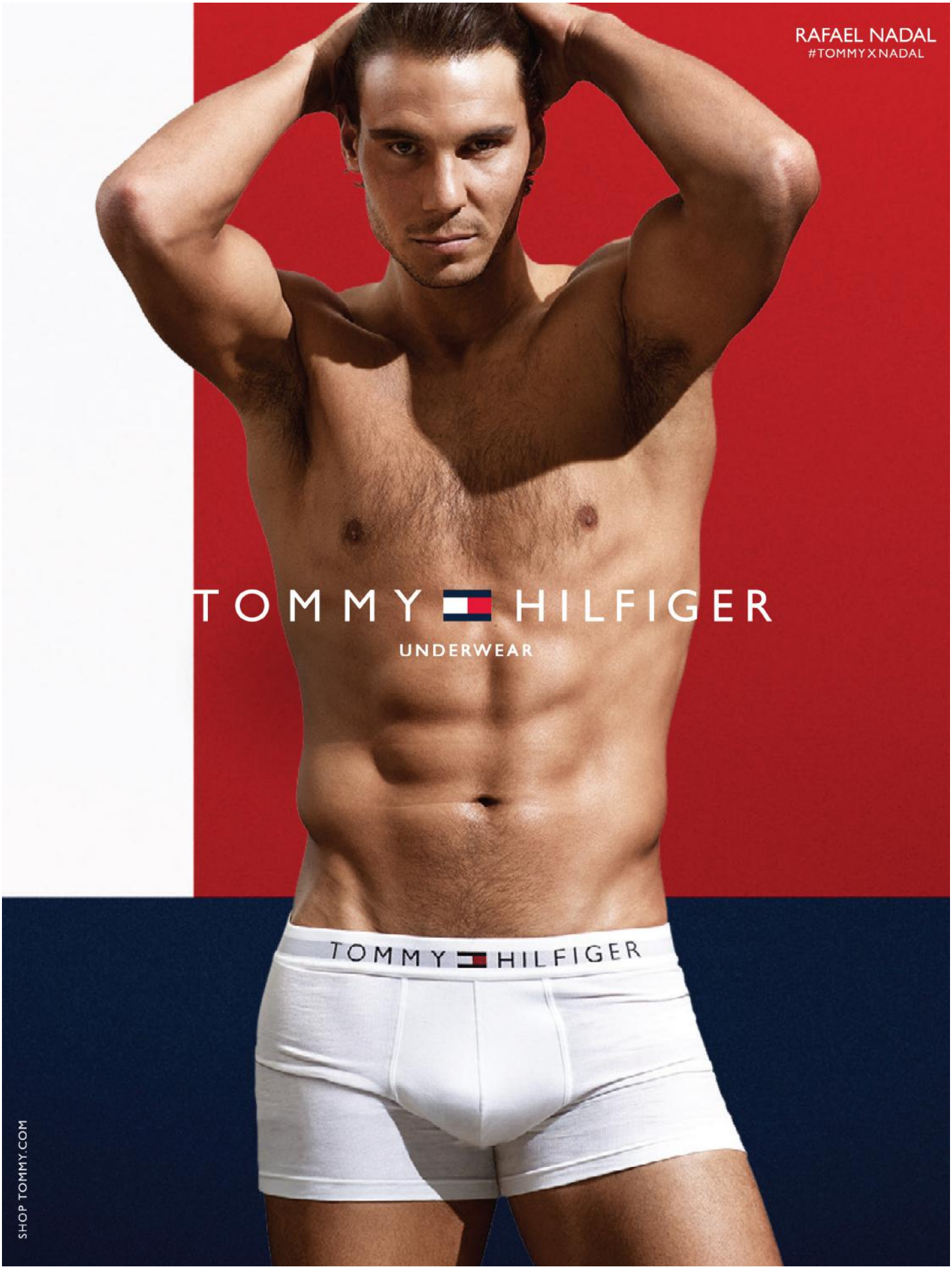
RAFAEL NADAL
#TOMMYXNADAL
TOMMY HILFIGER
UNDERWEAR
TOMMY HILFIGER
SHOP TOMMY.COM

THE ALL NEW
Adidas X 15
CAUSE CHAOS

Some players can never be controlled. They are the spark that ignites a game. They defy rules and structure. The moment of genius that gets the crowd off their seat – that's their speciality. There is no defence and no tactic that can control them. These players are specialists in chaos. Thomas Müller, Gareth Bale, Luis Suárez, Karim Benzema and Álvaro Morata, these players strike without a moment's notice. For them, adidas has created X15.

X15 is the ultimate weapon for the game's most dangerous players. The TECHFIT COLLAR offers a compression fit around the ankle for superior support and fit. The X-CLAW base is built to give complete traction with a lightweight feel. The innovative X-CAGE is built for the most dynamic and agile players in the world. A fragmented and lightweight design gives ultimate support during the most agile movements. The X-SKIN is made up of a complex three layered system that delivers comfort, protection and performance in any conditions. A game changing product for game changing players.

Some of the world's best players will wear X15 for the first time at the UEFA Champions League Final in Berlin on Saturday 6th.

Discover the design journey that created the X15:
See more at: http://blog.kitbag.com/introducing-adidas-x15/#sthash.vCZ8wlIV.dpuf

1

Venus European Pool Lounge

at Caesars Palace

Known for its European-style sunbathing and intimate and lush surroundings, Venus European Pool Lounge is an upscale escape located off of Caesars' main pool area. The 10,000-square-foot, adults-only, watery playground sponsored by Fiji Natural Artesian water features frozen fruit trays, handcrafted libations served in fresh pineapples and coconuts, spacious newly remodeled VIP cabanas and daybeds and poolside massages and wraps.

.DIVE in

The desert surroundings present no roadblock for tropical, watery playgrounds where guests can soak up paradise at some of the city's hottest pools. Whether you want the party atmosphere or a more tranquil, trendy escape, each oasis offers plenty of amenities and atmospheres to satisfy all sunbathers all season long. *So jump in.*

2

The Pool at The LINQ

at The LINQ Hotel & Casino

The Pool at The LINQ, free to both locals and non-hotel guests ages 21 and up, has many amenities to choose from. The cabanas are equipped with overhead misting systems, chaise lounges, plasma TVs, built-in speakers, refrigerators and complimentary sliced fruit and veggie dishes—not to mention your own cabana host and server. Other amenities include poolside daybed rentals. A center bar seats more than two dozen guests, and you can order everything from beers on tap to frozen and signature cocktails. There's also the REQ Room, an indoor, air-conditioned hangout with pool tables and games. And get ready for some serious fun all weekend long—O'Shea's Takeover on Fridays features beer pong, Irish-themed entertainment and a visit from the bar's mascot, Lucky the Leprechaun; get your island vibe on at the tropical house music–themed Tropical Saturdays; and enjoy buy-one-get-one Champagne specials during Champagne Sundays.

3

GO Pool
at Flamingo

Paradise can be found at the GO Pool. The watery adults-only playground is situated among the property's 15 acres of tropical topography. Towering palms trees set the scene for the outdoor party pool, accessible through a separate entrance off the main pool area. Once you're through the doors, feast your eyes on two adjoining pools with a cascading waterfall and grotto in the middle. Around the water's edge are daybeds, curtained opium beds and lounge chairs. Lining the perimeter are 38 luxurious VIP cabanas. And daily DJs guarantee a party atmosphere all week long.

FlowRider & PH Pools
at Planet Hollywood Resort & Casino

4

Can you really hang 10 in the desert? Absolutely! The first of its kind in Las Vegas, the FlowRider adds excitement to the pool season. Whether you're a professional or newbie, surf the machine-made waves bodyboard-style, or stand up on one of the flowboards. Or enjoy the rooftop Pools with two separate pool decks and more than two dozen cabanas and daybeds lining the water's perimeter. Two bars, DJ performances and bikini contests keep the fun flowing all summer long.

Presented by
CAESARS ENTERTAINMENT

LIFESTYLES MAGAZINE
RESORT PROFILE

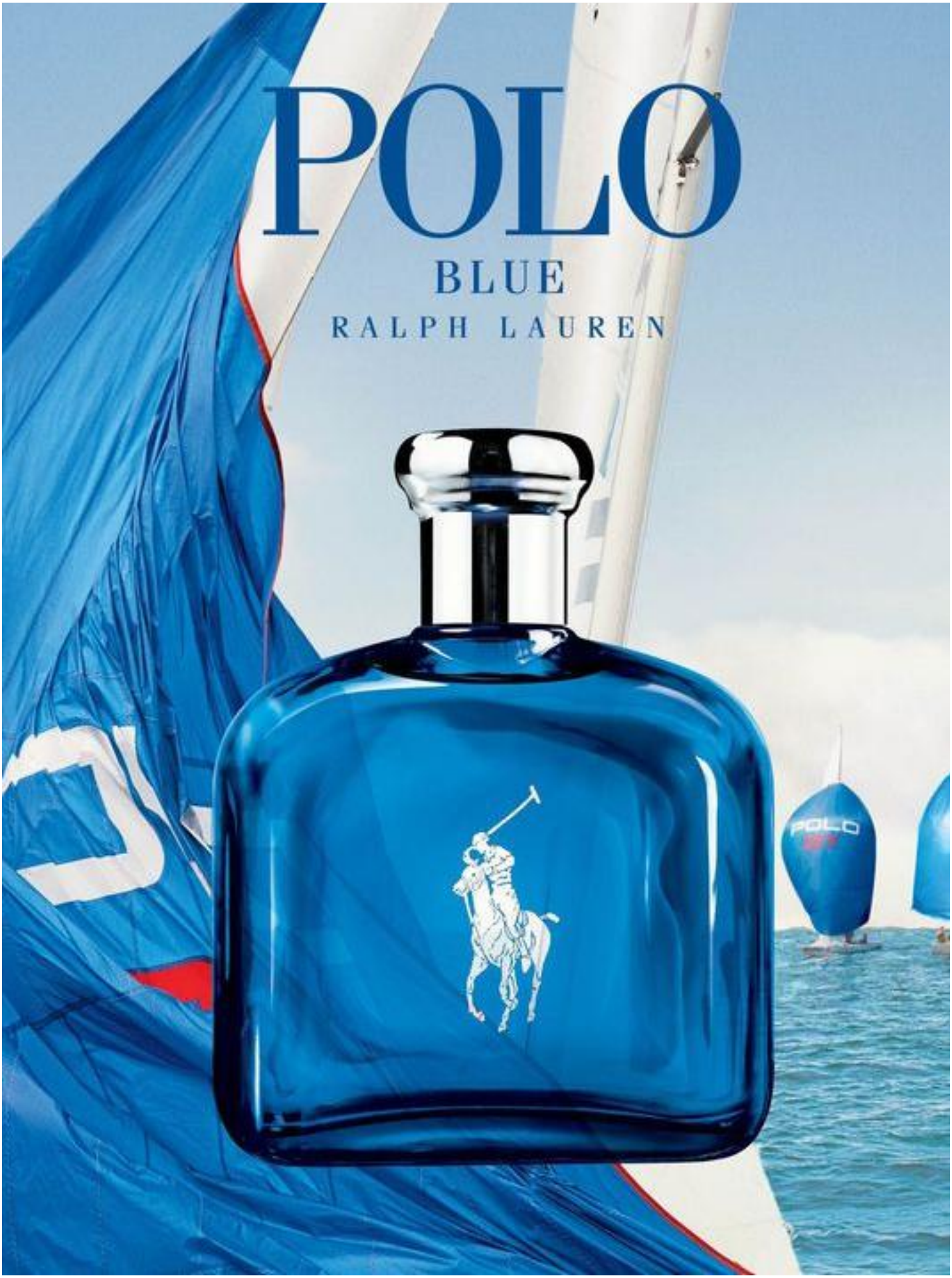
POLO
BLUE
RALPH LAUREN

Bank of America
VISA
Hold Near Reader to Pay
Gift Cards
paypass

Apple Pay, the Future of Credit Card Payments

An easier way to pay in stores.

If you have not heard of Apple Pay by now, it is time to bring the latest mobile payment service introduced by IT firm Apple Inc. to your notice. The user-friendly payment facility allows owners of Apple iPhone 6 or 6Plus and Apple watches to make cashless payment to purchase products and services from merchants that accept this form of payment.

The Apple Pay technology was launched for the first time in United States during 2014. It allows customers of Natwest, Royal Bank of Scotland, Ulster Bank, MBNA, Nationwide, Santander and American Express to use its contact-less payment system for specific services.

iPhone

One touch to pay with Touch ID. Now paying in stores happens in one natural motion — there's no need to open an app or even wake your display thanks to the innovative Near Field Communication antenna in iPhone 6s, iPhone 6 and iPhone SE. To pay, just hold your iPhone near the contactless reader with your finger on Touch ID.

Or you can double-click the Home button when your iPhone is locked to access Wallet and quickly make your purchases. Your card number is never stored on your device, and when you pay your credit and debit card numbers are never sent to merchants. Apple Pay assigns a unique number for each purchase, so your payments stay private and secure.

Secure, simple and private.

Paying in stores or within apps has never been easier or safer. Gone are the days of searching for your wallet. The wasted moments finding the right card. Now you can use your credit and debit cards, with just a touch.

Apple Pay is simple to use and works with the cards you already have on the devices you use every day. And because your card details are never shared when you use Apple Pay — in fact, they aren't stored on your device at all — using Apple Pay on your iPhone, Apple Watch or iPad is the safer and more private way to pay.

Car × Electric

c × Intelligent

THE GULFSTREAM G550 has earned many admirers, whether by winning the prestigious Robert J. Collier Trophy or by being named by owners as the best-in-value business aircraft. What's behind the success?

The G550 has the efficiency to fly 6,750 nautical miles/12,501 kilometers nonstop, but also is capable of operating out of short-field, high-altitude airports. Payload is a plus, too. The G550 can transport up to 18 passengers and still has the range to fly nonstop more than 12 hours.

Powered by two Rolls-Royce engines that provide the most thrust of any jet in its class, the Gulfstream G550 has a cruise range of 6,750 nautical miles /12,501 kilometers. The G550 flies from Shanghai to Los Angeles or New York to Dubai nonstop at Mach 0.80. London to Tokyo or to Los Angeles is nonstop at Mach 0.85. Fly all those miles without the delay of fueling stops or extra landing fees.

More than 450 Gulfstream G550 aircraft are in service, and collectively, have flown more than 1 million hours, a performance that gives the G550 a National Business Aviation Association (NBAA) dispatch reliability rating of 99.9 percent—the equivalent of missing only one trip in five years of service. That's dependability owners can count on, day in, day out, flight hour after hour.

Gulfstream G550...Seats: 2 + 12 (18)....Range: 12.500 km....Cruise speed: 924 km/h...Cost per hour: $ 5.900
Price: $ 60.000.000

GULFSTREAM G550

LEGENDARY QUALITY, FLEXIBLE PERFORMANCE

Prime

zon
deo

ROLEX
ROLEX