

A

V

N

**NEW Senses
Hand Creams
& Soaps**

**PLUS
our gift
to you**

Details,
see page 3

CAMPAIGN 6



give
hands
the full
treatment!

Scan. Shop. Share.

Shop the way you want to shop.
Watch special video features,
try our virtual makeover tool and
play with all our makeup.

- *Find your perfect shade.*
- *Share your faves.*
- *Discover something new!*



Scan the QR code
and experience
the catalog right
on your phone!

AVON.COM at your fingertips.





INTRODUCING Avon Senses Hand Creams & Soaps

Our hands are always busy. There's no other part of the body we use more. Help your hands feel exquisitely cared for with new luxuriously scented pump soaps and hand creams.



free

with any two
Avon Senses purchases,
pages 4-13

**Cozy Vanilla & Coconut
Hand Cream**

Sold separately on page 5.
Limited quantities.



Avon Senses Cozy Vanilla & Coconut

Body Lotion

Smooths and softens with moisture-rich shea butter and vitamin E. 8 fl. oz.

035-152 reg. \$17

\$13.99

Body Mist

With aloe vera extract, refreshes and leaves skin feeling soothed.

8 fl. oz. **034-888**

reg. \$18

\$14.99

Shower Gel

Moisturizing cleanser derived from coconut. 10 fl. oz. **035-190**

reg. \$17

\$13.99

Free from parabens, mineral oil, silicone, phthalates and dyes.

warm + sultry

A cozy cloud of comforting vanilla, creamy coconut and calming chamomile.



free hand cream

Limited quantities. Details, page 3.



NEW



SCAN.
SHOP.
SHARE.

**Avon Senses
Cozy Vanilla & Coconut
Hand Cream**

With shea butter and antioxidants, leaves dry skin feeling buttery smooth and pleasantly scented. Dermatologist-tested. Hypoallergenic.

2.5 fl. oz. **852-096**

reg. \$6

\$4.99

Hand Soap

With moisturizing glycerin, leaves hands feeling clean, soft and pleasantly scented. Perfect for daily use. Dermatologist-tested. Hypoallergenic.

10.1 fl. oz. **852-081**

reg. \$13.99

\$9.99



delightful, scented luxury...
**now
for hands**

Enjoy these special prices and exclusive offers only when you shop with an Avon Representative

C6 | 5

A vibrant bouquet with bright notes of bergamot, clean wild mint and luminous solar musk.

refreshing
+ radiant



Avon Senses Fresh Bergamot & Wild Mint

Body Mist

With aloe vera extract, refreshes and leaves skin feeling soothed. 8 fl. oz. **034-816 reg. \$18 \$14.99**

Body Lotion

Smooths and softens with moisture-rich shea butter and vitamin E. 8 fl. oz. **034-835 reg. \$17 \$13.99**

Shower Gel

Moisturizing cleanser derived from coconut. 10 fl. oz. **034-873 reg. \$17 \$13.99**

Free from parabens, mineral oil, silicone, phthalates and dyes.



free

hand cream Limited quantities. Details, page 3.

fresh, scented luxury...
now for hands



**Avon Senses
Fresh Bergamot & Wild Mint
Hand Soap**

With moisturizing glycerin, leaves hands feeling clean, soft and pleasantly scented. Perfect for daily use. Dermatologist-tested. Hypoallergenic. 10.1 fl. oz. **852-297 reg. \$13.99**

\$9.99

**Avon Senses
Fresh Bergamot & Wild Mint
Hand Cream**

With shea butter and antioxidants, leaves dry skin feeling buttery smooth and pleasantly scented. Dermatologist-tested. Hypoallergenic. 2.5 fl. oz. **852-498 reg. \$6**

\$4.99



NEW



Avon Senses Sparkling Grapefruit & Orange Blossom

Body Lotion

Smooths and softens with moisture-rich shea butter and vitamin E. 8 fl. oz. **034-725**
reg. \$17
\$13.99

Body Mist

With aloe vera extract, refreshes and leaves skin feeling soothed. 8 fl. oz. **034-687** reg. \$18
\$14.99

Shower Gel

Moisturizing cleanser derived from coconut. 10 fl. oz. **034-763** reg. \$17
\$13.99

Free from parabens, mineral oil, silicone, phthalates and dyes.

energizing + playful

Energize your hands and body with a juicy mix of zesty grapefruit, bright orange blossom, delicate honeysuckle and luscious peach.



free

hand cream Limited quantities. Details page 3.

NEW

**Avon Senses
Sparkling Grapefruit
& Orange Blossom
Hand Soap**

With moisturizing glycerin, leaves hands feeling clean, soft and pleasantly scented. Perfect for daily use. Dermatologist-tested. Hypoallergenic.

10.1 fl. oz. **852-115**

reg. \$13.99

\$9.99

AVON
Senses

Sparkling Grapefruit
& Orange Blossom
HAND SOAP
crème pour les mains
75 ml / 2.5 fl. oz.

invigorating,
scented luxury...

now for hands

**Avon Senses
Sparkling Grapefruit & Orange Blossom
Hand Cream**

With shea butter and antioxidants, leaves dry skin feeling buttery smooth and pleasantly scented. Dermatologist-tested. Hypoallergenic. 2.5 fl. oz. **852-120** reg. \$6

\$4.99

Enjoy these special prices and exclusive offers only when you shop with an Avon Representative.

C6 | 9



Power your shower...
awaken
your Senses



free hand cream Limited quantities. Details, page 3.

Hydrating Shower Gel

Leaves skin cleansed and conditioned.

Each, 5 fl. oz. reg. \$6

\$3.69 each



**Juicy
Pomegranate
& Mango
462-139**

**Silky Vanilla
462-105**

**Fresh
Cucumber
& Melon
462-071**

**Blushing
Cherry
Blossom
462-033**

make your bathtime...



Avon Senses Bubble Bath

Luxurious bubbles caress your skin, leaving you relaxed, cleansed and softly scented. Up to 24 pampering baths in every bottle. Dermatologically tested. Each, 24 fl. oz. **reg. \$11**

\$7.99

Enjoy these special prices and exclusive offers only when you shop with an Avon Representative.



free

hand cream Limited quantities. Details, page 3.

a scent-sation



Left to right:

Vanilla Cream Rich and creamy. **425-029**

Lily & Honeysuckle Blossom Fragrant and refreshing. **423-394**

Endless Ocean Breezy and marine. **425-048**

Lavender Garden Soft and serene. **424-735**

Orange & Honeysuckle Fresh and sunny. **047-808**

Soft Pink Lilac and rose. **425-052**

Cucumber Melon Fresh and sweet. **425-067**

Cherry Blossom Refreshing floral breeze. **425-033**

Sensitive Skin Calming chamomile. **424-754**



GOTTA GET IT!

❖ Daily Pick-Me-Ups Set

- fmg Glimmer Longwear Gel Eyeliner in Tornado, .21 oz. net wt.
- Anew Power Serum Try-It Size, .24 fl. oz.
- fmg Glimmer Lip Glaze in Shine, .3 fl. oz.
- Veilment Hemp Seed Oil Ultra-Nourishing Lip Balm in Clear, .14 oz. net wt.
- Senses Antibacterial Hand Gel in Fresh Cucumber & Melon, 2.5 fl. oz.
- Comes in resealable bag.

852-574



ONLY \$10

WITH ANY \$40 PURCHASE
\$40.50 VALUE

Due to unforeseen demand, Avon reserves the right to substitute products of equal or greater value.



SKIN CARE

Want to see *fewer wrinkles*?
More *lift*? Or just a *radiant complexion*?
Our high-performance collections can
help you meet (+ exceed) your
#SKINCAREGOALS.

Isa Knox Anew LX Ultimate

Infused with paeonol, our unique extract harvested at its peak from rare peonies in a patented compound specially formulated for a rejuvenated look beyond the ultimate.



Isa Knox Anew LX Ultimate Rejuvenating Day Cream

This multipurpose paeonol-infused day cream visibly reduces wrinkles and improves the look of elasticity, radiance and skin texture. With nutmeg to help visibly even skin tone and soothe skin.

1.7 fl. oz. **630-900**

reg. \$50

\$39.99

Isa Knox Anew LX Ultimate Rejuvenating Dual Night Cream

Two-step cream infused with paeonol and macadamia oil. Volume Cream with rice bran extract to help visibly plump skin. Firming Cream with peptides to support production of collagen and elastin. Each, .85 fl. oz.

629-308

reg. \$50

\$39.99

Isa Knox Anew LX Ultimate Rejuvenating Eye Serum

Infused with paeonol and niacinamide to help visibly reduce fine lines around the eye area and de-puff under-eye bags.

1 fl. oz. **630-915**

reg. \$50

\$39.99



**Isa Knox
Anew LX Ultimate
Rejuvenating Serum**

The luxurious serum, infused with paeonol and ceramides, visibly improves elasticity, radiance and skin texture, and reduces the appearance of fine lines and wrinkles for a younger, smoother, firmer look. 1.35 fl. oz.

630-752
reg. \$56
\$44.99

With glossy oil for silky-smooth lips.

**Isa Knox
Anew LX Ultimate
Lip Balm**

Wear alone or
over lipstick.
Each, .12 oz. net wt.
Red **318-974**
Pink **318-917**
reg. \$25
\$19.99



Isa Knox Anew LX Ultimate Trial Kit

Set includes five try-it sizes:

- Rejuvenating Day Cream, .5 fl. oz.
- Rejuvenating Firming Night Cream, .16 fl. oz.
- Rejuvenating Volumizing Night Cream, .16 fl. oz.
- Rejuvenating Serum, .23 fl. oz.
- Rejuvenating Eye Serum, .16 fl. oz.

575-391 reg. \$31
\$25



innovative formulas with
organic **hibiscus extract**
help skin look **lifted**
from every angle

SCAN.
SHOP.
SHARE.



Isa Knox LXNEW Platinum Sculpting Oil Serum

Hibiscus extract-infused serum, with collagen-boosting peptides and rejuvenating antioxidants, helps visibly smooth wrinkles and tighten facial contours for a firmer, smoother, more lifted look. Hypoallergenic. 1.35 fl. oz.

**318-720 reg. \$56
\$44.99**

Isa Knox LXNEW Platinum Sculpting Day Cream

Infused with moisturizing hibiscus extract and smoothing ceramide, visibly tightens facial contours and reduces wrinkles for a firmer, smoother, more sculpted look. Hypoallergenic.

1.7 fl. oz. **318-845
reg. \$50
\$39.99**

Isa Knox LXNEW Platinum Sculpting Night Cream

With firming hibiscus extract, ceramide, squalane and shea butter, visibly tightens facial contours and reduces wrinkles for a firmer, smoother, more defined look.

Hypoallergenic. 1.7 fl. oz.
**318-850 reg. \$50
\$39.99**

Isa Knox LXNEW Platinum Sculpting Eye Cream

Hibiscus extract-infused formula with hydrating panthenol and revitalizing antioxidants leaves the delicate eye area looking firmer, brighter, more defined. Ophthalmologist-tested. .84 fl. oz.

**318-883
reg. \$50
\$39.99**



Isa Knox LXNEW Platinum Special Trial Kit

Includes:

Sculpting Day Cream, .5 fl. oz.
Sculpting Night Cream, .5 fl. oz.
Sculpting Oil Serum, .24 fl. oz.
Sculpting Eye Cream, .17 fl. oz.

**808-375 reg. \$31
\$25 4-piece kit**



ULTIMATE combats multiple signs of aging

Open your eyes to a smoother and firmer look with this 2-in-1 treatment.

Multi-Performance Eye System

Visibly smooths crow's-feet and de-puffs under-eye bags.

Cream, .5 oz. net wt.

Elixir, .09 oz. net wt.

353-254 reg. \$42

\$23.99



ANEW Ultimate Regimen Set

Includes three full-size moisturizers plus one try-it-size serum.

- **Multi-Performance Day Cream**
Broad Spectrum SPF 25 1.7 oz. net wt.
- **Multi-Performance Night Cream** 1.7 oz. net wt.
- **Multi-Performance Eye System**
Cream, .5 oz. net wt. Elixir, .09 oz. net wt.
- **Anew Power Serum** .24 fl. oz.

4-PIECE BOXED KIT

885-723

reg. \$128

\$54.99



Same formula as regular size!

NEW

Jumbo-Size Day Cream Broad Spectrum SPF 25

2.5 oz. net wt.

997-573

reg. \$52

\$29.99



GET
50% MORE
than our
regular
full size!

You'll see wrinkles fade and youthful vibrance return.

Multi-Performance Day Cream Broad Spectrum SPF 25

1.7 oz. net wt.

156-993

reg. \$42

\$23.99



It works while you sleep to revive and recreate the look of youthful skin.

Multi-Performance Night Cream

1.7 oz. net wt.

157-162

reg. \$42

\$23.99



Boost your regimen with Power Serum, page 27

Enjoy these special prices and exclusive offers only when you shop with an Avon Representative.

The Ultimate Youth-Boosting Duo

Our superior dual elixir, with precious oils and a powerful serum, complements an exquisite night cream infused with moisture-enhancing black pearl extract.

See a dramatic difference in even advanced signs of aging.

Anew Ultimate Supreme Dual Elixir

Follow with Advanced Performance Crème. Serum/Oil, .67 fl. oz. each.

588-421

reg. \$60

Anew Ultimate Supreme Advanced Performance Crème

With Black Pearl Extract. See a dramatic difference in deep wrinkles and skin radiance.

1.7 oz. net wt.

442-483

reg. \$60

\$38.99 each



PLATINUM skin looks lifted and firmer

Go for that low neckline and show off your youthful-looking décolletage.

Firm and Sculpt Cream for Neck and Chest

Use PM after cleansing.
1.7 oz. net wt. **395-294**
reg. \$42
\$23.99



Skin appears smoother overnight, resculpted over time.

Night Cream
1.7 oz. net wt.
610-045
reg. \$42
\$23.99



This eye cream does double duty. It smooths and reshapes the area around eyes... and lips, too!

Eye & Lip Cream
Dual applicator.
.5 oz. net wt. **328-072**
reg. \$42
\$23.99



ANEW Platinum Regimen Set

Includes three full-size moisturizers plus one try-it-size serum.

- **Day Cream Broad Spectrum SPF 25**
1.7 oz. net wt.
- **Night Cream**
1.7 oz. net wt.
- **Eye & Lip Cream**
.5 oz. net wt.
- **Anew Power Serum**
.24 fl. oz.

4-PIECE BOXED KIT
732-639
reg. \$128
\$54.99



Boost your regimen with Power Serum, page 27

Enjoy these special prices and exclusive offers only when you shop with an Avon Representative.

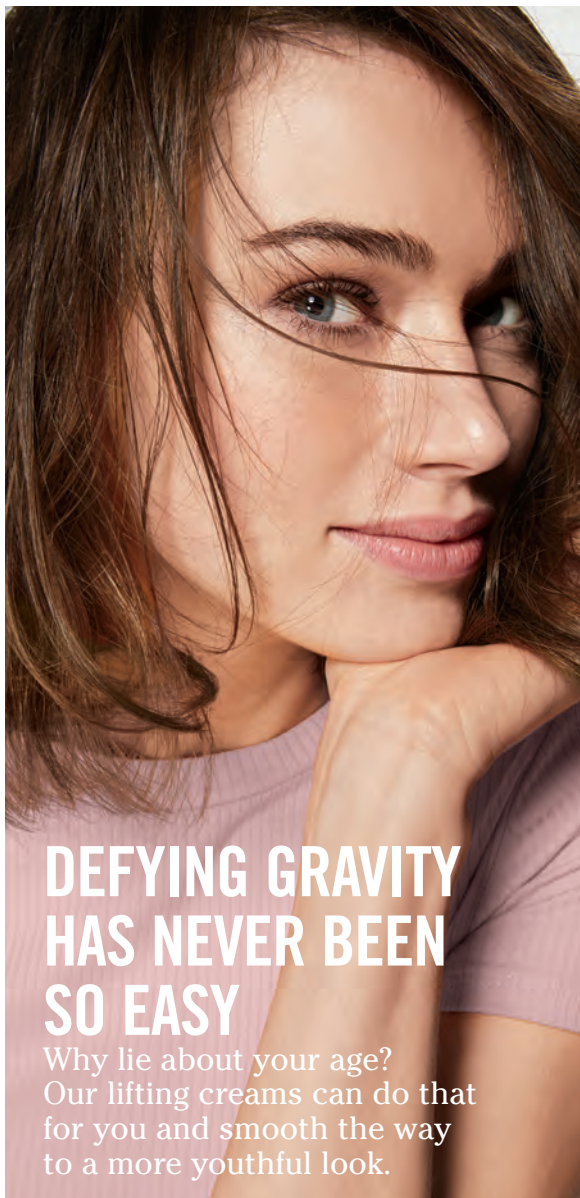

DEFYING GRAVITY HAS NEVER BEEN SO EASY

Why lie about your age?
Our lifting creams can do that
for you and smooth the way
to a more youthful look.

Fight gravity...
or sun damage?
With this cream,
you can do both.

Day Cream
Broad Spectrum SPF 25
1.7 oz. net wt. 064-110
reg. \$42
\$23.99



NEW

Same formula as regular size!

Jumbo-Size
Day Cream
Broad Spectrum SPF 25
2.5 oz. net wt.
881-326 reg. \$52
\$29.99

GET 50% MORE than our
regular full size!



SCAN.
SHOP.
SHARE.



rev up your regimen with boosters

Isa Knox LXNEW

Clinical Booster Pore Perfector

Visibly reduces pores and blemishes in 15 minutes. 1 fl. oz. **727-963 reg. \$40**

\$22.99

Isa Knox LXNEW

Clinical Booster Microbiome Balance

Visibly reduces redness in 15 minutes so skin looks healthier. 1 fl. oz.

727-978 reg. \$40

\$22.99

Isa Knox LXNEW

Clinical Booster Moisture Lock

Instant hydration that lasts for 72 hours. 1 fl. oz. **727-982 reg. \$40**

\$22.99



the wrinkle wrangler retinol

Isa Knox Anew Clinical Line Eraser with Retinol Targeted Treatment

In just one week, the look of deep lines is smoothed and resurfaced. Use PM.

.67 fl. oz. **729-397**

reg. \$40

\$22.99

Isa Knox Anew Clinical Line Eraser with Retinol Treatment

100% of women showed improvement in the look of fine lines and wrinkles.

Use AM/PM. 1 oz. net wt.

729-382 reg. \$45

\$26.99



**Isa Knox
Anew Clinical
Revitalize & Reveal
Intensive Peel**

An intensive resurfacing peel similar to pro acid peels. With AHA (28.3%) and PHA (8.1%) to soothe and moisturize skin as it exfoliates so skin looks more youthful and radiant. 1 fl. oz.
**780-025 reg. \$45
\$26.99**



**Isa Knox
Anew Clinical
Revitalize & Reveal
Resurfacing Expert
Smoothing Fluid**

79% as effective as a pro micro-dermabrasion without the same irritation. 1 fl. oz.
**729-416 reg. \$44
\$26.99**



**Isa Knox
Anew Clinical
Revitalize & Reveal
Extra Strength Retexturizing Peel**

Results similar to a 35% pro glycolic peel.* 30 fragrance-free pads. 2" diam.
**729-420
reg. \$40
\$22.99**



*In 6 out of 8 attributes tested over a 7-week period.

**Isa Knox
Anew Clinical
Revitalize & Reveal
Advanced Wrinkle Corrector**

In just two weeks, wrinkles appear reduced. 1.7 fl. oz.
**729-401
reg. \$40
\$22.99**



the skin plumper collagen

Isa Knox Anew Clinical Collagen Booster Eye Lift Pro Dual Eye System

With a peptide complex to help boost collagen production. In one week, eye area looks lifted, firmer and tighter.

Gel, .33 fl. oz.

Cream, .33 fl. oz.

729-435 reg. \$40

\$22.99



Isa Knox Anew Clinical Collagen Booster Microneedling Polisher

At-home skin-resurfacing alternative to micro-dermabrasion and micro-needling procedures.

Visibly diminishes pores, fine lines and wrinkles. Skin looks smoother and more radiant.

Vegan formula. 1.7 fl. oz.

798-592 reg. \$34

\$18.99

Isa Knox Anew Clinical Collagen Booster Rejuvenating Serum Ampoules

Powerful peptide blend boosts natural production of collagen. Capsulated single-use ampoules keep formula fresh and potent. Vegan formula.

60 ampoules, .008 fl. oz. each.

803-077 reg. \$62.50

\$49.99

give your regimen
a power boost

Anew Power Serum

Visibly improves wrinkles, radiance, firmness and texture. Use AM and PM after cleansing, as your treatment before moisturizing. 1 fl. oz. **417-187** reg. \$45 **\$26.99**



SCAN.
SHOP.
SHARE.



**Anew Clinical
Absolute Even
Multi-Tone Skin
Corrector**

9 out of 10 women saw a dramatic improvement in skin tone for flawless-looking skin. 1 oz. net wt. **173-271** reg. \$44 **\$26.99**



**Skinvincible
Day Lotion
Broad Spectrum
SPF 50**

Avon's highest sunscreen protection with 24-hour moisture. Use AM. 1 oz. net wt. **419-065** reg. \$40 **\$22.99**



**Skinvincible
Deep Recovery Cream**

Lessens the look of age damage in weeks. Use PM. 1 oz. net wt. **418-370** reg. \$40 **\$22.99**

glow with it

Our expanded Vitamin C collection helps reveal the look of radiance all over every inch of you.

After cleansing skin, use alone or after Dry Body Oil to visibly enhance an all-over glow.

Massage in all over body after shower for a silky finish.



AneW Vitamin C Dry Body Oil

Soothing sunflower seed and jojoba oils help keep skin feeling supple. 3.4 fl. oz.
157-067
reg. \$34
\$19.99

AneW Vitamin C Illuminating Body Serum

Light-reflecting pigments leave skin looking luminous. 6.7 fl. oz.
157-071 reg. \$34
\$19.99

VITAMIN C now for all over your body!

SKIN CARE



**Anew Vitamin C
Overnight Radiant Mask**

Visibly improves texture
and boosts radiance.
Apply after cleansing,
treating and moisturizing.

1.7 fl. oz. **157-086**

reg. \$36
\$19.99



**Anew Vitamin C
Overnight Lip Mask**

Leave-on lip mask leaves lips
looking smoother and more
supple overnight. .7 oz. net wt.

157-689 reg. \$34

\$14.99



**Anew Vitamin C
Smoothing Lip Scrub**

Gently buffs and smooths
lips. With vitamin C and
sugar crystals. .7 oz. net wt.

157-727 reg. \$34

\$14.99

essential Vitamin C family

Reveal the look of natural radiance

Anew Vitamin C Illuminating Priming Moisturizer

Fragrance-free.
With natural citrus
extracts. Use
after Brightening
Serum. Wear
alone or under
makeup. 1.7 fl. oz.
868-508 reg. \$34
\$18.99

**ESSENCE MAGAZINE
2021 BEAUTY AWARD
WINNER**



Anew Vitamin C Brightening Eye Cream

With vitamin C
and niacinamide.
Visibly reduces
dark circles.
Under-eye area
looks brighter and
more even-toned.
.5 fl. oz. **868-512**
reg. \$34
\$18.99

VITAMIN C see instantly brighter skin

Anew Vitamin C Brightening Serum

Has as much vitamin C as 30 oranges! Skin looks visibly energized and brightened with the power of 10% pure vitamin C. Use AM and PM. Noncomedogenic. 1 fl. oz. **936-406** reg. \$44 **\$24.99**



Anew Vitamin C Warming Peel

Dual exfoliation, with vitamin C flakes and natural seeds, gently buffs skin with a warming sensation when activated with water, opening pores to remove impurities. 3.4 fl. oz. **936-425** reg. \$27 **\$15.99**



Anew Vitamin C Antioxidant Lip Treatment

Nourishes lips with vitamins C and E. Lips look and feel smooth, conditioned... and youthful! .13 oz. net wt. **784-547** reg. \$14 **\$7.99**

INSTANT EYE OPENER

with caffeine & cooling ceramic tip



instantly boosts hydration
around eye area by 3X

**Anew Hydra Fusion
De-Puffing Eye Serum**
Eyes look and
feel refreshed. .5 fl. oz.
283-760 reg. \$34
\$18.99

HYDRA FUSION what your skin's been thirsting for

Anew Hydra Fusion 1.5% Hyaluronic Acid Serum

Skin looks instantly plumped with our highest concentration of hyaluronic acid. 1 fl. oz.

517-740
reg. \$44
\$24.99



Anew Hydra Fusion Cleansing Micellar Water

Gently lifts dirt, oil and makeup while boosting hydration. No need to rinse off.

10.1 fl. oz.
284-933
reg. \$14
\$8.99



Anew Hydra Fusion Nighttime

Facial Treatment
Visibly plumps skin.
Increases moisture by 3X.
Relaxing rose scent.

1.7 oz. net wt.
167-030 reg. \$34
\$18.99



Anew Hydra Fusion Gel Cream

Skin appears smoother, refreshed and plumped with lasting hydration.

1.7 oz. net wt. **283-736**
reg. \$34
\$18.99



Anew Hydra Fusion Daily Beauty Defense Broad Spectrum Sunscreen Lotion SPF 50

Featherlight feel. Use after moisturizing. 1.7 fl. oz.

167-026 reg. \$34
\$18.99

SPF 50
Avon's highest
sunscreen
protection





**Bakuchiol
Eye Cream**

Visibly reduces dark circles, fine lines and wrinkles without irritating the delicate eye area. 1.01 fl. oz.

954-537
reg. \$37
\$29.99

**Super Greens
Cooling Gel**

Lightweight moisturizer helps soothe and cool skin. Apply thicker, after serum, as a mask to hydrate overnight as needed. 3.04 fl. oz.

953-268 reg. \$37
\$29.99

**Super Greens
Multivitamin
Moisture Cream**

Locks in essential nourishing moisture. Use daily after cleansing, serums and treatments.

3.04 fl. oz. **953-272**
reg. \$37
\$29.99

Bakuchiol Serum

Concentrated lightweight oil-textured formula penetrates skin's surface to target fine lines, wrinkles and dullness without irritation. 1.01 fl. oz.

954-594 reg. \$44
\$34.99

9 out of 10 women said their skin looked smoother and healthier

Hemp-derived facial oil will calm and soothe stressed-out skin as it helps reduce redness and discomfort so skin looks and feels healthy and radiant.

Green Goddess Facial Oil

Use AM/PM, after cleansing and serum. For extra-dry skin, use after cream or gel moisturizers.

- 99% natural ingredients
- 100mg broad-spectrum CBD
- suitable for sensitive skin
- rich in omega fatty acids and vitamin E
- fragrance-free • vegan
- hypoallergenic • no THC
- dermatologist-tested

.95 fl. oz. **287-507**

reg. \$50

\$34.99



ISA KNOX LXNEW CLEAN

an innovative collection of customized cleansers with skin-nourishing ingredients formulated for your skin type. Free from parabens, synthetic fragrances and dyes, and mineral oil.



Cleansing Brush

Includes one brush head.
Requires two AA batteries
(not included).

679-266
reg. \$47
\$28.99

Cleansing Brush Refills

Contains two brush heads.

679-270
reg. \$18
\$11.99

Enjoy these special prices and exclusive offers only
when you shop with an Avon Representative.



SCAN.
SHOP.
SHARE.



NORMAL, DRY AND COMBINATION SKIN

Balancing Gel Cleanser

Gel to foam. With moisturizing panthenol (vitamin B5). Mild amino acid-based ingredients derived from coconut help gently remove oil and impurities while rebalancing skin.

5 fl. oz. **718-010**

reg. \$12

\$9.99

NORMAL, DRY AND COMBINATION SKIN

Nourishing Cream Cleanser

Infused with panthenol (vitamin B5), rosemary and soapwort extracts. Gently removes impurities and makeup while restoring moisture.

5 fl. oz. **717-990**

reg. \$12

\$9.99

OILY TO NORMAL SKIN

Soothing Whipped Oil Cleanser

Mild amino acid-based ingredients derived from coconut eliminate impurities and excess oil without leaving any residue. Soothes with panthenol (vitamin B5) and aloe. 5 fl. oz.

718-025 reg. \$16

\$12.99

NORMAL, DRY, COMBINATION AND OILY SKIN

2-in-1 Exfoliating Cleansing Balm

Melts away makeup and impurities. Enriched with panthenol (vitamin B5) and bamboo stem powder. Use with included spatula. 3.5 oz. net wt.

718-006 reg. \$30

\$24.99



a refreshing splash of hydration

belif
believe in truth

Aqua bomb
hydrating toner

For all skin types? Yes!

Refreshing splash of instant
hydration that floods
the skin with moisture

Sodium hyaluronate
moisturizes
for smoother-looking skin

Dermatologically tested

With Baobab, Honeysuckle,
Napiers aqua formula,
Napiers original formula

200 ml / 6.7 fl. oz.





95%
of women
agreed their
skin feels
hydrated
and moist
after use*

NEW

aqua bomb hydrating toner

For an extra boost of hydration
Lightweight water-based toner, with super-hydrating hyaluronic acid, soothing honeysuckle flower extract and moisture-enhancing baobab tree seed extract, and free of sulfates, parabens and phthalates. Leaves skin looking soft and smooth with a healthy-looking glow. Use after cleansing, before serum and moisturizer. 6.75 fl. oz. **952-974 reg. \$33**

\$28

*In a consumer-perception test of those who expressed an opinion.

Enjoy these special prices and exclusive offers only when you shop with an Avon Representative.





70% increase
in hydration*



the true cream aqua bomb

For dryness, dullness & uneven texture
This ultralight, water-based, refreshing gel cream bursts upon application to instantly cool skin and release a flood of weightless moisture. Helps visibly improve skin elasticity. Skin looks healthy, smooth and supple.

Suitable for sensitive skin.

Full size, 1.68 fl. oz. **235-709 reg. \$42**

\$38

Try-it size, .84 fl. oz. **446-618 reg. \$24**

\$22

84% of
people said
tired skin
felt soothed
and calmed
in just
7 days**



the true cream aqua bomb aloe

For redness, irritation & dryness

A moisturizing gel-cream with aloe vera extract to instantly soothe skin, plus a multi-level blend of hyaluronic acid that penetrates different layers for intense hydration, and vitamin E to visibly smooth texture and even tone.

Full size, 1.69 fl. oz. **788-284 reg. \$42**

\$38

*Based on a clinical study.

**Based on a consumer-perception study.

26 hours of
intense hydration*



the true cream moisturizing bomb

For dryness, loss of elasticity & firmness
A lightweight yet indulgent cream, with a comforting, cushiony, whipped texture, envelops skin with intense, long-lasting moisture. Skin looks and feels smooth, supple and deeply nourished. Suitable for sensitive skin.

Full size, 1.68 fl. oz. **498-124 reg. \$42**

\$38

Try-it size, .84 fl. oz. **498-139 reg. \$24**

\$22



the true serum resurfacing PHA/AHA 10%

For dullness and uneven tone and texture
With PHA/AHA 10%, helps gently and effectively exfoliate dead surface skin cells to visibly improve skin tone and texture and reveal a fresher, more youthful appearance. With energizing honeysuckle. Apply after cleansing. Follow with any belif moisturizer.
Full size, 1.69 fl. oz.
927-769 reg. \$55
\$45

the true serum revitalizing niacinamide/amino acids solution 10%

For elasticity and loss of firmness and the look of pores
With niacinamide, amino acids solution and a special blend of herbs, helps shrink the look of pores. Rose hip oil helps visibly firm. Apply after cleansing. Follow with any belif moisturizer.
Full size, 1.69 fl. oz.
927-716 reg. \$55
\$45



aqua bomb jelly cleanser

For dryness, dullness and uneven texture
Jelly to foam. Amino acids and glycerin-based cleansing agents gently remove makeup without stripping skin of moisture.
5.41 fl. oz. **445-353 reg. \$31**
\$28



moisturizing eye bomb

For dryness, loss of elasticity and firmness
Lightweight, refreshing eye cream cools on contact. Helps keep eye area looking firm, resilient and smooth. .84 fl. oz.
445-478 reg. \$53
\$48

aqua bomb mist

For an extra boost of hydration

Ultrafine, lightweight cooling mist hydrates skin for a radiant, healthy glow. With chickweed, an herb known to soothe skin. Full size with refill. Each, 2.02 fl. oz.

514-721 reg. \$38

\$34 set of 2



aqua bomb sleeping mask

For dull, dry, fatigued skin

Locks in moisture with unique jelly-pudding texture! Replenishes with explosive hydration for smoother, more supple-looking skin and a healthy glow. 2.53 oz. net wt.

514-717 reg. \$38

\$34



a refreshing
burst of spring

**the garden
eau de parfum**

fresh + vibrant

Sparkling bergamot
and dewy spring
blossoms are wrapped
in white musk for an
unforgettable fragrance
with a bright, buoyant
feeling. 1.7 fl. oz

**589-485 reg. \$55
\$45**



an enticing walk
in the woods

**the woods
eau de parfum**

fresh + sweet

Invigorating floral greens.
A burst of lemon zest and dewy
bamboo, with fresh-picked pear
blossom and water lily, wrapped
in the sophisticated warmth
of amber and musk for a fresh,
revived feeling. 1.7 fl. oz.

**012-020 reg. \$55
\$45**



More than just a trendy beauty ingredient— it's known to **relieve irritated skin, strengthen the skin barrier and gently moisturize.** In fact, cica was named “tiger grass” after tigers were discovered rolling in it to heal their wounds.



A. Cica Peptide Ampoule

For skin that needs firming. With a concentrated blend of cica and peptides, helps energize, smooth and firm skin. Dermatologically tested. Suitable for sensitive skin. Use after cleansing, before moisturizing with Cica Recovery Cream. 1.52 fl. oz. **210-258** reg. \$45 **\$36**

B. Cica Recovery Cream

For extra-dry and damaged skin. With strengthening ceramide. 1.7 fl. oz. **508-055** reg. \$42 **\$34**



C. Daily Repair Cica Moisturizing Lip Balm

Soothes dry, sensitive lips. Moisturizing cica-infused oil glides over lips to keep them soft and smooth. Free of fragrance and mineral oil. Suitable for sensitive skin. Dermatologically tested. .14 oz. net wt. **399-160** reg. \$14 **\$12**



D. Intensive Face Mask Cica Peptide

Helps calm troubled skin. With concentrated cica and peptides like the Ampoule for visibly soothed, smooth, naturally glowing skin. Fabric sheet mask gently adheres to skin without irritation. After cleansing, before moisturizing, leave on for 10-15 minutes. 1.35 fl. oz. **399-247 reg. \$3 \$2.50**

NEW

Cica Eye Cream

With soothing cica extract and wrinkle-smoothing pro-retinol, helps to moisturize and firm the dry, delicate area around eyes. With ceramide and pro-vitamin B5 to lock in and enhance moisture. Hypoallergenic. .84 fl. oz. **952-940 reg. \$48 \$40**



Amino Clear Bubble Foaming Cleanser

With amino-acid-based ingredients to unclog pores and clean away dead skin cells. 5 fl. oz. **243-134 reg. \$16 \$12**



Clarifying Spot Healing Patches

Tea tree leaf helps promote skin clarity. Clear plaster band soothes and protects skin from contaminants. 24 patches. **243-540 reg. \$3 \$2.50**



RICE WATER BRIGHT & JEJU ALOE

Rice Water Bright Rice Bran Gentle Exfoliating Cleanser

Daily scrub with organic rice bran powder, rice bran oil and hydrated silica for gentle exfoliation to remove impurities and help skin feel soft and look fresh and radiant.

10 fl. oz. **376-865**
reg. \$15.99
\$12.99



Rice Water Bright Foaming Cleanser

Cleanses and moisturizes in one. Lathers up into a creamy foam. With rice water and soapwort extract that leave skin looking clear and bright.

10 fl. oz. **508-093**
reg. \$13
\$11



Rice Water Bright Cleansing Facial Wipes

Refreshing at home and on the go. With rice extract to moisturize while cleansing. Removes eye makeup. 50 sheets. **508-108**

reg. \$11
\$9



A. Jeju Aloe Fresh Soothing Mist

Instantly soothing and cooling facial mist for face or body, with 90% aloe vera extract. Oil-free, quickly absorbed. After cleansing, spray wherever skin feels dry.

4.4 fl. oz. **925-379**
reg. \$16
\$12.99



B. Jeju Aloe Fresh Ice Soothing Face Mask

Moisturizing gel-cream face mask with Jeju aloe extract. Can be refrigerated for enhanced cooling. Soothes sun irritation. Refreshing and nonsticky. Apply sheet after cleansing, leave on for 10 minutes and gently pat remaining cream into face. .77 oz. net wt.

925-675 reg. \$4.20
\$3.50

C. Jeju Aloe 99% Fresh Soothing Gel

With 99% aloe vera extract, instantly hydrates and soothes dry, sensitive skin. Infused with nine other soothing herb extracts: chamomile, spearmint, lemon balm, rosemary, lavender, bergamot, basil, sage and oregano. Non-sticky absorption. For face and body. 10.1 fl. oz.

869-447 reg. \$8
\$6.99

D. Jeju Aloe Fresh Ice Soothing Gel

3-in-1 gel with aloe vera extract. Use as moisturizer, soothing after-sun care or facial pack. Can be refrigerated or frozen for enhanced cooling, perfect for summer. Apply to dry, sensitive, irritated areas of face and body. 10.1 fl. oz.

925-402 reg. \$11
\$8.99



Enjoy these special prices and exclusive offers only when you shop with an Avon Representative.

UNPARALLELED
LUXURY
FOR YOUR SKIN



**MISSION LUXEREVE
SERUM**

A deluxe regenerating serum formulated to help boost skin elasticity and firmness for the smoothest, most youthful-looking skin ever. Use AM/PM, after Mission Luxereve Essence and before moisturizing with Mission Luxereve Cream. 1.01 fl. oz.

635-754 reg. \$225

\$180

**MISSION LUXEREVE
CREAM**

Enriched with luxurious oils and other moisturizing ingredients, this indulgent cream helps skin look smoother, firmer and radiantly healthy, for a more youthful, sculpted appearance. Use AM/PM, after Mission Luxereve Serum. In AM, follow with sunscreen. 1.76 oz. net wt.

635-740 reg. \$350

\$280



MISSION LUXEREVE SERUM GIFT SET

Premium three-piece set includes:

- Blue Aventurine Rolling Face Massager, 3⁷/₈" L.
- Full-Size Luxereve Serum, 1.01 fl. oz.
- Half-Size Luxereve Cream, .88 oz. net wt.

998-460 reg. \$225

\$180 the set

A skin-revitalizing essence

Deep hydration to prep skin for the **Mission Luxereve** regimen as it enhances the regimen's rejuvenating power and smooths skin.



So light yet luxurious, this essence includes a special fermentation complex derived from natural ingredients for concentrated, lasting moisture.



MISSION LUXEREVE ESSENCE SET

Deluxe skin care collection includes:

- **Full-size Mission Luxereve Essence**
Use AM/PM after cleansing, before Mission Luxereve Serum and Cream. 3.72 fl. oz.
- **Try-It-size Serum**, .23 fl. oz.
- **Try-It-size Cream**, .17 oz. net wt.

514-702 reg. \$106

\$85 the set

Your most luxurious regimen ever is now complete



MISSION LUXEREVE EYE CREAM SET

Anti-aging eye care set includes:

- **Eye Cream**
Luxurious yet lightweight. Helps visibly restore firmness and elasticity around the eyes. Use with Eye Massagers, after Face Cream. .53 oz. net wt.
- **Rose Quartz Eye Massagers**
Set of natural stone massagers to soothe and cool eye area, helping to relieve fatigue for a refreshed look. Ergonomically designed to use all around upper and lower areas: small side for acupressure; larger side for massage.

779-996 reg. \$188
\$150 the set



After cleansing with **Foaming Wash**, apply **Essence**. Follow with **Mission Luxereve Serum**.

MISSION LUXEREVE FOAMING WASH SET

Deluxe set includes:

- **Mission Luxereve Foaming Wash** (full size)
Removes pore-clogging impurities while leaving skin feeling clean, moisturized and refreshed. Preps skin for the Mission Luxereve regimen with the power of natural fermentation while it deeply hydrates and smooths skin. 5 fl. oz.
- **Mission Luxereve Essence** (try-it size) .67 fl. oz.

779-518 reg. \$81
\$65 the set



WELLNESS

Help balance your *mind, body and spirit* every day with *vitamins and supplements* focused on helping you feel and look your best and our collection of pure premium plant-based *essential oils*.

**Boost your well-being,
soothe your spirit
enhance your mood**



EXPERIENCE AVON PURE Expertly crafted, highly concentrated, pure premium-quality, plant-derived, essential oils. Some call it aromatherapy. You'll call it pure bliss. Free of parabens, gluten, phthalates and sulfates.

AVON PURE ESSENTIAL OILS use with diffuser

Grapefruit
Natural energizer.
Brightens up your day.
Grapefruit peel oil. .34 fl. oz.
098-796
reg. \$23
\$18



good vibes are in the air

AVON PURE ESSENTIAL OILS

Single notes to use with diffuser on this page (or diffuser on page 54) to scent your home and fill your space with your favorite pure essential oils. Not for use on skin.

Avon Pure Diffuser

LED light-up diffuser with three different settings releases a fine mist of essential oil and water into the air so that you can easily fill your space with the essence of the oils. 6½" H. USB connection.
915-424
reg. \$39
\$31



Peppermint
Cooling.
Stimulating.
Refreshing.
Invigorating.
Pep up!
.34 fl. oz.
098-820
reg. \$23
\$18



Rosemary
Stuck in neutral? This will help you get going.
Rosemary leaf oil. .34 fl. oz.
915-410
reg. \$31
\$25



Eucalyptus
Refreshes the mind.
Rejuvenates the senses.
.34 fl. oz.
098-724
reg. \$20
\$16



SCAN.
SHOP.
SHARE.



Lavender
Calms and soothes. Helps with balance and restfulness.
.34 fl. oz.
098-710
reg. \$27
\$22



get your zen on

AVON PURE ESSENTIAL OILS

Blended oils to use with diffuser on this page (or diffuser on page 53) and fill your space with the benefit of your favorite pure essential oils. Not for use on skin (this page only).



Avon Pure Ceramic Aroma Diffuser

Premium matte white ceramic dome-shaped, whisper-quiet essential-oil diffuser also functions as a humidifier. BPA-free plastic water reservoir. Auto shutdown on timer or when the water runs out. 6.8 fl. oz. capacity.

Approx. 3 $\frac{3}{4}$ " diam. x 6 $\frac{3}{4}$ " H. **141-846**

reg. \$71

\$57



Sweet Dreams

Create a serene environment for restful thoughts. With lavender and chamomile. .34 fl. oz.

098-891 reg. \$31

\$25

Zen

Awaken an all-over sense of tranquility. With lavender, peppermint and chamomile. .34 fl. oz.

098-910 reg. \$31

\$25

Happiness

Infuse the air with joy and exhilaration. With grapefruit, lemon and sweet orange. .34 fl. oz.

098-906 reg. \$20

\$16

Avon Pure Essential Oil Case

Fits up to 48 essential oils and roll-ons. Man-made material with easy maintenance. Two padded stackable trays for added protection of glass bottles. Includes handle and all-around zipper. 8 1/4" L x 6 1/8" W x 7 1/2" H.

179-470

reg. \$51

\$41



**SCAN.
SHOP.
SHARE.**

**Easily store
and safely
transport your
essential oils.***

*Contents not included.
Essential Oils sold
separately.

AVON PURE ROLL-ON ESSENTIAL OILS

Pop a rollette in your pocket or purse and instantly transform your day wherever you go with the perfect blend of oils.

HOW TO USE: Apply roll-on directly to skin to experience the benefits.

Focus

With lemon peel oil and rosemary leaf extract.

.34 fl. oz.

098-925

reg. \$24

\$19

Head-Aid

With peppermint and eucalyptus.

.34 fl. oz.

100-453

reg. \$24

\$19

Aches Away

With peppermint and rosemary leaf extract.

.34 fl. oz.

100-420

reg. \$24

\$19

Energize

With grapefruit peel oil, sweet orange peel oil and rosemary leaf extract.

.34 fl. oz.

100-415

reg. \$24

\$19

De-Stress

With lavender and peppermint.

.34 fl. oz.

098-963

reg. \$24

\$19

re:tune

INNER BEAUTY*

Beauty starts at your very core.
re:tune Inner Beauty helps you
feel good on the inside so you can
look great on the outside.

Frances Largeman-Roth, RDN and
AVON Wellness Ambassador



“Hair and nails can take a hit
with age or stress. Inner
Beauty has a supplement to
deliver nutrients to help
protect skin and build
healthier hair and nails.”



SCAN.
SHOP.
SHARE.



re:tune Inner Beauty
Hair, Skin & Nail Health
Antioxidants, biotin
and nutritional building
blocks to promote a
healthy response to skin
stressors while helping
build healthy hair, skin
and nails.* 60 tablets.
396-908
reg. \$42
\$33

*These statements have not been evaluated by the Food and Drug Administration.
This product is not intended to diagnose, treat, cure or prevent any disease.

†With reduced dietary intake and exercise.



re:tune Inner Beauty Metabolism Boost

A natural, plant-based energy and metabolism booster that helps you burn more calories.*† 60 vegetarian capsules. **907-195 reg. \$35 \$28**



re:tune Inner Beauty Ideal Cleanse

AM + PM multi pack. Helps cleanse your body of toxins for healthy digestion and helps reset your metabolism in just three days.* Three servings: nine AM capsules, nine PM tablets. **396-950 reg. \$25 \$20**



re:tune Inner Beauty Hunger Block

Help reduce your food cravings for hours* with a naturally sourced super fiber that can absorb up to 50 times its weight in water. 60 vegetarian capsules. **906-920 reg. \$31 \$25**



re:tune Inner Beauty Hydration

Supercharge your water for optimal hydration, more energy and to boost skin health. Contains the ideal balance of electrolytes, minerals, B vitamins and antioxidants.* Berry flavored. 20 packets. **966-140 reg. \$27 \$22**



re:tune Inner Beauty Restful Sleep

A natural, non-habit-forming supplement to help you get your beauty sleep and wake up refreshed.* With magnesium, hops, chamomile and melatonin. 60 vegetarian capsules. **006-487 reg. \$25 \$20**

SCAN.
SHOP.
SHARE.



re:tune Inner Beauty Collagen Booster

Supports healthy collagen production for firmer-looking radiant skin.* Add one scoop to water, juice or coffee. Unflavored. 2.65 oz. net wt. (75 g). **906-901 reg. \$69 \$56**

GET WINTER READY

Help your body stay healthy all winter long with everyday vitamins, minerals and supplements all at incredible prices!



re:tune Daily Essentials Omega-3

Supports a healthy heart[†]; contains EPA and DHA omega-3 fatty acids from fish and algae oil without the fishy odor or aftertaste. 60 softgels. **952-352 reg. \$15**

re:tune Daily Essentials Eye Health

Provides support for healthy eyes with lutein from marigolds and antioxidant-packed vitamin A as beta-carotene.[†] Contains extracts of bilberry, tomato and acerola cherry. 60 softgels. **951-906 reg. \$15**

NOW ONLY \$9.99 EACH

[†]These statements have not been evaluated by the Food and Drug Administration. This product is not intended to diagnose, treat, cure or prevent any disease.

re:tune Daily Essentials Vitamin C

Provides antioxidants that can protect the body from free-radical damage and support overall immune health.[†] 500 mg of vitamin C with rose hips. 100 tablets. **952-166 reg. \$11**



re:tune Daily Essentials Digestive Health

Includes two probiotic strains to help nurture and support healthy intestinal flora for good digestion.[†] Shelf-stable probiotic blend. Acid-resistant. 100 capsules. **951-026 reg. \$11**



re:tune Daily Essentials Bone Health

Includes vitamin D to help your body absorb calcium to support healthier teeth and bones.[†] 60 tablets. **951-959 reg. \$11**



NOW ONLY \$7.99 EACH



MAKEUP

It's more than just pretty pops of color.
It's *lipstick* that makes a beautiful impact,
foundation that lets the real you shine through
and *eyeshadow* that *ignites your sparkle...*
now you're ready to take on the world!

*Try before you buy with our virtual
makeover tool at [Avon.com/category/makeup](https://www.avon.com/category/makeup)*



INSTA-PERFECT, IRL.

introducing
**fmg MATCH FILTER SERUM
 TINT FOUNDATION**

Instantly hydrates, blurs
 imperfections and evens skin tone!

SCAN.
 TRY.
 LOVE.



NEW

fmg Match Filter Serum Tint Foundation

Lightweight formula infused with hyaluronic acid, vitamin E and a berry complex. Creamy formula transforms to demi-matte powder finish for a beautiful veil of color. Buildable sheer-to-medium coverage. Suitable for all skin types. Free from talc, parabens and fragrance. Includes sponge applicator. .42 oz. net wt. **reg. \$18 \$14.99**



Fair
 932-491



Fair Light
 932-620



Light
 932-640



Light Medium
 932-654



Soft Medium
 932-783



Medium
 932-836



Medium Deep
 933-153



Tan Deep
 933-168



Deep
 933-172

Enjoy these special prices and exclusive offers only when you shop with an Avon Representative.

MATCH your winning team of makeup marvels.

NEW

Primes, protects & perfects.

**fmg Match Prime
Face Perfector**

Flaw-blurring mattifying primer with SPF 20. Shine-defying microspheres visibly minimize pores and fine lines. Botanical extracts of hydrating fleece flower and rose extracts help smooth and protect skin. Sheer breathable coverage suitable for all skin tones. Soft-focus matte finish. Oil-free. Free from parabens. Vegan. 1 fl. oz. **932-377** reg. \$14 **\$11.49**



NEW

Helps camouflage as it corrects and brightens.

fmg Match Corrector Brightening Perfector

Creamy veil of color helps reduce the appearance of fine lines, dark circles and blemishes, and blurs flaws. Lightweight formula infused with caffeine, marigold and vitamin E. Buildable sheer-to-medium coverage with a demi-matte finish. Free from talc, parabens, sulfates, alcohol and fragrance. .11 oz. net wt. **reg. \$13 \$9.99**

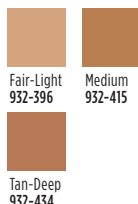

NEW

Creates an invisible veil that controls shine and sets makeup.

fmg Match Set Finishing Powder

Lightweight mineral-infused loose powder formula diffuses light and visibly blurs pores and fine lines. Silky-soft matte finish never looks cakey. Includes powder puff. Free from talc, parabens and fragrance. .22 oz. net wt. **932-472** reg. \$17 **\$13.99**



NEW

Helps control oil and create a shine-free canvas.

fmg Match Blur Oil Control Primer Balm

Sheer mattifying formula. Special blurring powder microspheres help reduce the look of fine lines and pores. With nutmeg extract for antioxidant benefits. Includes a sponge applicator. Free from talc and parabens. .59 oz. net wt. **932-381** reg. \$19 **\$15.99**



BLUR BABY BLUR

#JUSTMAGIX

Tint + Moisturize + Glow

fmg Magix Tint Radiant Tinted Moisturizer

Buildable coverage with a radiant finish. Lightweight non-drying formula evens skin tone, boosts moisture and blurs flaws. With passion fruit, chia and sunflower seed oils and antioxidant vitamins E and B5. Ideal for normal, dry, combination and oily skin. 1 fl. oz. **reg. \$14**

\$10.99

Packaging may vary.

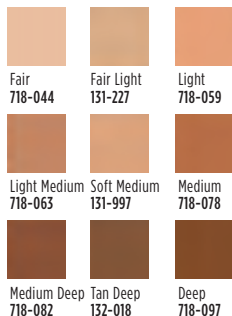

SCAN.
TRY.
LOVE.



Veil of Natural Color + Instant Hydration

fmg Magix Tint Natural Tinted Moisturizer

Sheer coverage with a natural demi-matte finish. Lightweight non-drying formula evens skin tone and blurs the look of pores and fine lines. With hyaluronic acid, antioxidant vitamin E and papaya complex. Ideal for normal, dry, combination and oily skin. 1 fl. oz. **reg. \$14**

\$10.99

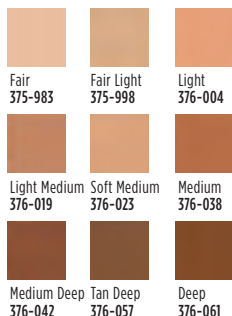

Oil-Free + Mattifies + Controls Shine

fmg Magix Tint Oil-Free Tinted Moisturizer

Buildable coverage with a demi-matte finish. Lightweight, non-drying formula evens skin tone, blurs the look of pores and fine lines. With niacinamide, clay and green tea extract. Ideal for oily skin and combination skin. 1 fl. oz. **reg. \$14**

\$10.99





WORK YOUR MAGIX

Let the real you shine through with “no makeup” makeup! Our targeted tinted moisturizers in **Radiant, Natural** and **Oil-Free** blur flaws, boost moisture and even skin tone, all with flexible shades!

Featured shade:
fmg Magix Tint Natural
Tinted Moisturizer in Medium.

Blend of micro-milled rose quartz, ruby and tourmaline.

Magix Dust Finishing Powder

Weightless loose mineral powder diffuses light, visibly blurs pores and controls shine. Silky feel with naturally glowing, soft matte finish. Antioxidant green tea extract to enhance and smooth skin. Wear alone or to set makeup. Includes no-spill twist-and-lock sifter. Free of talc, oil and paraben. .21 oz. net wt.

reg. \$17

\$14.49



Cover +
Perfect + Blur.

Magix Wand Foundation Stick

Full and flexible all-over coverage in a demi-matte finish. Helps to control oil and shine. Water-resistant. With shea butter and antioxidant vitamin E. Conceal, contour and highlight with the on-the-go wand perfect for easy touch-ups. Paraben-, sulfate- and phthalate-free. Vegan. .21 oz. net wt.

reg. \$16

\$12.99

Hazelnut (W)
264-560



Flexible shades!

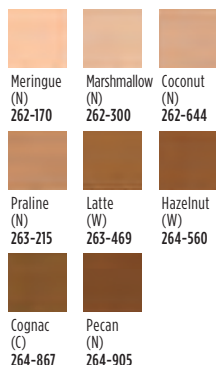



**POOF!
YOU'RE
PERFECT**

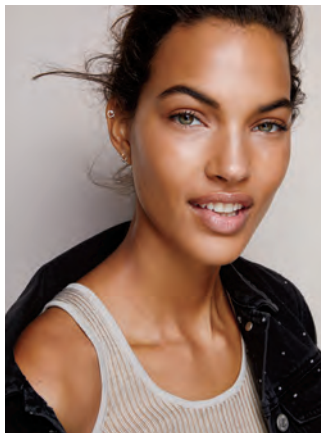

NEW

A. fmg Blush & Contour Brush

With a fluffy, angled contour brush on one end and a tapered, oval blush brush on the other to add color and dimension.

7 1/4" L. **933-259** reg. \$20
\$15.99

B. fmg Kabuki Brush

With soft, angled bristles to effortlessly blend pressed or loose powder formulas. Retractable. Cap keeps the brush head safely covered when not in use. 3 3/4" L x 1" diam.

732-370 reg. \$16
\$13.49

NEW

C. fmg Complexion Blending Brush

With a dense, rounded buffing foundation brush on one end and a precise, rounded concealer brush on the other to create a flawless canvas. 6 1/2" L.

933-210 reg. \$21
\$16.99

NEW

D. fmg Eyeshadow Blending Brush

With a soft, domed crease brush on one end and a flattened, all-over eyeshadow brush on the other to apply and buff eyeshadow. 6" L.

933-320 reg. \$14
\$10.99

NEW

E. fmg Precision Eye Brush

With a pointed pencil brush on one end and an angled eyeliner brush on the other to highlight or add depth to eyes.

5 1/4" L. **933-187** reg. \$14
\$10.99

C. WORKS WELL WITH...
fmg Match Filter
Serum Tint Foundation,
sold on page 61.

**B. WORKS WELL
WITH...**fmg Match Set
Finishing Powder, sold
on page 62.

**D. WORKS
WELL WITH...**
fmg Cashmere
Eyeshadow
Palette, sold on
page 83.

**E. WORKS
WELL WITH...**
fmg Glimmer
Longwear Gel
Eyeshadow and
Eyeliner, sold on
page 74.

A. WORKS WELL WITH...
Magix Dust Finishing
Powder, sold on page 66.

Pair your eye and
face makeup with
hardworking dual-
ended or retractable
brushes that are
designed to deliver
professional results!

THE COWORKERS

CURATED COLOR

fmg Glimmer Eyeshadow Quad

Perfectly pigmented shadows in matte, satin and shimmer finishes. Creamy soft powder formula hugs lids with rich color for all-day wear, without the fallout. Buildable, medium-to-full coverage. .21 oz. total net wt. reg. \$15
\$11.99



Featured shade:
Darling.



Goddess 901-330



Idol 900-975



Maven 884-750



Minx 885-738



Muse 880-459



Temptress 884-731



Siren 901-493



Vixen 901-474



Mistress 883-902



Darling 880-789



Scan the QR
code and
check out all
the ways to
Glimmer!

GLIMMER EYESHADOW QUAD

Color-coordinated shades work together to enhance eyes for your most expressive looks yet.

Enjoy these special prices and exclusive offers only
when you shop with an Avon Representative.

GLIMMER UP!

NEW chic packaging!
Same great long-
wearing vivid color!



GLIMMER LINERS

**fmg Glimmer
Diamond Eyeliner**

Finely milled pearl provides dimension and subtle sparkle that makes eyes dazzle!



Olive
331-940



Sterling
331-960



Black Ice
331-610



Brown
Sugar
331-568



Sugar
Plum
331-625



Purple Rain
332-071



Twilight
Sparkle
331-553



Teal Sparkle
331-606



Smoky
Diamond
331-280

Twilight
Sparkle
331-553

Long-wearing
retractable liners
for eyes and brows.

fmg Glimmer Liners

Creamy, smooth formulas glide on effortlessly with all-day comfortable wear. Rich pigments provide vivid, opaque color laydown. Fade-resistant. Comes off easily with soap and water or makeup remover. Each, .01 oz. net wt. reg. \$9

\$3.99 each

Packaging may vary.

**fmg Glimmer
Cream Eyeliner**

Dimensional shades with a subtle sheen finish.

SCAN.
TRY.
LOVE.



Blackest
Black
334-366



Cosmic
Brown
334-351



Majestic
Plum
334-313



Saturn Grey
334-328



Starry Night
334-347



Emerald
Green
334-332

Emerald
Green
334-332

fmg Glimmer Brow Definer

Create fine hair-like strokes, for the most natural-looking brow. Infused with nourishing castor oil, aiding in hair growth and with coconut oil, leaving brows feeling soft and smooth. Smudge-, transfer-, sweat- and waterproof.



Light
Blonde
331-109



Blonde
331-113



Tawny
331-128



Light Brown
331-151



Dark Brown
331-147



Brunette
331-242

Brunette
331-242

GLIMMER EYE



Dragonfly
923-342

Lids look shimmery
all day and night.

fmg Glimmer Longwear Gel Eyeshadow

Long-wearing, creamy weightless formula with delicate pearls that capture and reflect light. Seamless, buildable coverage, never looks heavy or cakey. Crease- and smudge-proof. Fade-resistant. .21 oz. net wt.

reg. \$12
\$9.99



Dragonfly
923-342



Firefly
910-040



Electric
Jellyfish
924-956



Bronze
Butterfly
924-937



Tornado
906-969

High-performance creamy
color wears all day.

fmg Glimmer Longwear Gel Eyeliner

Richly pigmented formula dries to an intense matte finish. Use as an eyeshadow base to amp up overlaying colors. Full, opaque coverage. Smudge-, flake-proof. Fade-resistant. .21 oz. net wt.

reg. \$12
\$9.99



Tornado
906-969



Windswept
907-051



Tumbleweed
907-324



Rainstorm
907-066



MATTE SATEEN
Moonstone 448-549

Vivid stay-all-day
shimmery color.

fmg Glimmershadow Liquid Eyeshadow

Long-wearing, no-smudge, no-crease, buildable formula with no messy fallout. Sheer wash of sateen color to full-on glittery wow. Water-resistant. Paraben-, phthalate- and sulfate-free. .07 fl. oz. reg. \$12

\$8.49

Available in 3 ultrafine pearl finishes:
Matte Sateen, Glitter or Shimmer.



MATTE SATEEN
Citrine
451-120



MATTE SATEEN
Pink Sapphire
448-591



MATTE SATEEN
Sunstone
434-015



MATTE SATEEN
Moonstone
448-549



MATTE SATEEN
Tiger's Eye
500-585



MATTE SATEEN
Jasper
500-566



SHIMMER
Rose Gold
469-095



SHIMMER
Bronze Age
469-100



SHIMMER
Iron Violet
469-061



SHIMMER
Crystal Lilac
479-040



SHIMMER
Pink Topaz
479-150



GLITTER
Diamond Dust
478-866



GLITTER
Ultramarine
469-042



GLITTER
Fool's Gold
469-076



GLITTER
Peach Sapphire
469-057

SWIPE GLIMMER DONE



GLIMMER LIP



Plump your pout instantly.

fmg Glimmer Lip Plumper

Volulip™ plumps, softens and moisturizes lips. Dimensional wet shine. Non-sticky creamy formula with hydrating castor seed oil and antioxidant vitamin E. No stinging or burning, just fuller lips! Shiny gloss finish gives hours of wear without feathering. Universally flattering, brilliant shade. Refreshing peppermint scent.

.3 fl. oz. **Brilliance 691-130**

reg. \$12

\$9.99

BEFORE



AFTER



Drench lips in dimensional shine, glimmering color and instant moisture.

fmg Glimmer Lip Glaze

Smooth, lip-hugging texture gives hours of wear without feathering. Non-sticky creamy formula with antioxidant vitamin E. Buildable sheer-to-medium coverage with lustrous glossy finish. .3 fl. oz.

reg. \$11

\$8.99

Flash 691-183

Shine 691-145	Glow 691-240	Glisten 691-179	Sparkle 691-217
Sheen 691-236	Dazzle 691-221	Flash 691-183	Gleam 691-198



Enticing and inspiring spectrum of 20 versatile and expressive shades.

fmg Glimmer Satin Lipstick

Lightweight, smooth and creamy formula. Infused with antioxidant pomegranate extract. Buildable medium-to-full coverage. Soft satin finish. .10 oz. net wt. reg. \$11

\$8.49

Hibiscus 898-021

Earth Angel 886-734	Windstorm 883-845	Fog 888-225	Cyclone 890-566	Sierra Sunset 890-805
Luna 895-170	Thunderbird 895-295	Celestial 895-352	Blaze 896-880	Whirlwind 895-424
Firebolt 895-443	Poppy 897-651	Songbird 897-647	Rose Angel 897-939	Wildflower 898-040
Hibiscus 898-021	Wildrose 898-533	Violet Night 898-548	Nova 898-552	Thunder 898-844

Featured shade:
fmg Glimmer Lip
Glaze In Flash.

MAKEUP

PLUMPED-UP SHINE



Renegade Ruby 494-281

Dual-ended lip stain with all-day wear & saturated color.

2-in-1 Lip Tattoo Lip Line & Fill Duo

No smudging, feathering or budging. Infused with sunflower seed oil to help hydrate lips. Paraben-, gluten-, phthalate- and sulfate-free. Vegan. .05 fl. oz. **reg. \$13**

\$10.49



Gnarly
Nude
494-425



Rebel
Raspberry
494-243



Renegade
Ruby
494-281



Inked
Rose
494-239



Pinup
Plum
494-277



Misunderstood
Merlot
494-300

Peach Bellini 074-470

Addictive gourmand scents and ultra shine.

Avon Crave Lip Gloss

Vitamin E formula moisturizes, smooths and softens lips. .3 fl. oz. **reg. \$9**

\$5.99



Peach
Bellini
074-470



Salted
Caramel
074-485



French
Toast
047-903



Birthday
Cake
050-231



Strawberry
Glaze
054-347



Chocolate
Brownie
047-937



PYT 250-572

A nude pout for every party.

Birthday Balm Lip Crayon

Butter-soft with a sheer hint of color and shine.

Moisturizing formula with non-GMO shea butter for soft, supple lips. Paraben-, phthalate-, gluten- and mineral oil-free. .1 oz. net wt.

reg. \$12

\$10.49



Lovin' Life
250-553



Birthday
Suit
250-606



PYT
250-572



Surprise!
250-697



Birthday
Post
253-385



Fine Wine
252-389



Red Symphony 522-434

Polished shine, instant hydration and visibly plump lips.

fmg Ink High-Gloss Lacquer

With seven naturally-derived essential oils: sweet almond, borage seed, calendula, chamomile flower, lavender, rose flower and rosemary leaf oil. .17 oz. net wt. **reg. \$21**

\$17



Frozen
Beige
500-748



Coral
Moment
506-071



Rose
Happening
506-330



Pink
of Me
506-550



Red
Symphony
522-434



Plum
Candy
522-449

A burst of vivid color
with a featherlight
feel and velvety
soft matte finish.

**Mattitude
Soft Matte Liquid Lip**

Non-drying formula
that lasts for hours.
Micronized pigments.

Poppy seed oil and
vitamin E nourish and
smooth lips. Paraben-,
sulfate- and phthalate-
free. .13 fl. oz. reg. \$13

\$10.49



Ambitious
750-717



Resolute
750-679



Devoted
750-650



Relentless
750-607



Driven
750-664



Tenacious
750-683



Persistent
750-626

Featured shade:
Mattitude Soft Matte Liquid Lip in Driven.



Featured shade:
fmg Cashmere
Essence Lipcream
in Summer Berry.

**CARESS YOUR LIPS
WITH CASHMERE**

CASHMERE LIPCREAM

Summer
Berry
881-766

America's only lipstick
with a Bio-Retinol core.

fmg Cashmere Essence Lipcream

Plant-based Bio-Retinol, known for effective anti-aging properties without the harsh irritation, improves lip hydration and protection. With ginseng cell extract, antioxidant meadowfoam seed oil and vitamin E. High-shine finish.

.11 oz. net wt.

reg. \$22

\$18



Chic Cocoa
881-584



Cherry Rush
876-870



Day Dreamer
883-773



Cozy Rosy
879-626



Coral Charm
879-148



Honey Mandarin
876-024



Pink Lady
879-296



Plush Peony
873-977



Cheeky Red
883-147



Summer Berry
881-766

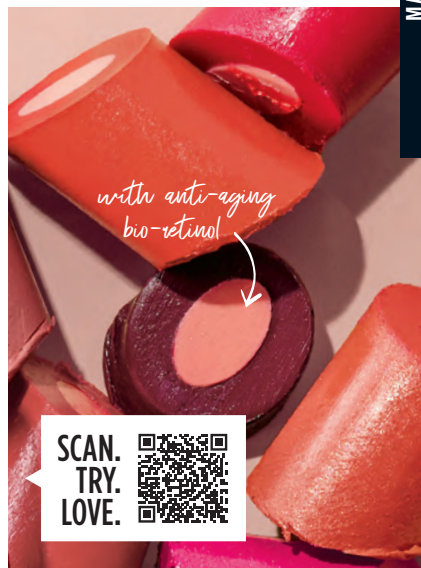

Rich Berry 614-514

Sumptuous matte finish.

fmg Cashmere Lipcream Matte

Blurring effect helps to visibly smooth lips. With antioxidant vitamins C and E, shea butter, avocado and coconut oils to nourish and soften lips.

.11 oz. net wt. reg. \$22

\$18



True Red
616-589



Soft Crimson
616-445



Rich Berry
614-514



Dark Cherry
614-237



Soft Mauve
614-222



Nude Blush
614-203



Nude Beige
614-199



Nude Pink
614-184



Nude Rose
614-165

Rich Berry 527-273

Chic satin finish.

fmg Cashmere Lipcream Satin

Blurring effect helps to visibly smooth lips. With antioxidant vitamins C and E, shea butter, avocado and coconut oils to nourish and soften lips.

.11 oz. net wt. reg. \$22

\$18



True Red
345-355



Soft Crimson
529-329



Rich Berry
527-273



Dark Cherry
525-160



Soft Mauve
097-417



Nude Blush
523-957



Nude Beige
523-560



Nude Pink
932-252



Nude Rose
999-011

WOW YOUR BROWS

CASHMERE 24 HOUR BROW POMADE

Create bold, well-defined brows with 24 hours of waterproof wear.



Ultra-creamy, weightless pomade fills in brows as it boosts color.

fmg Cashmere 24 Hour Brow Pomade

Smudge-proof, sweat-proof formula. Matte finish. Dual-ended applicator with angled-tip brush and spoolie. Applicator, 4 1/2" L.

.14 oz. net wt. **reg. \$24**

\$20

		
Blonde 966-154	Light Brown 966-169	Ash Brown 966-742
		
Brown 966-207	Dark Brown 966-470	Black Brown 966-484

CASHMERE BROW + EYE



After Dark
566-845

Intense, decadent black shades with dazzling jewel undertones for dramatic results.

fmg Cashmere 24HR Cream Eyeliner

Comfortable kohl formula with 24-hour wear. Waterproof, matte finish. Smudge applicator to blend. Vegan. Paraben-, phthalate- and fragrance-free. .04 oz. net wt. **reg. \$18**

\$15



After Dark
566-845



Midnight
566-830



Nightfall
565-451



Pitch Black
565-447



Pitch Black
565-447



Nightfall
565-451



Essential Eyes
565-428



Enchanted Eyes
565-432



Essential Eyes
565-428

Expertly curated 9-shade palettes to create an array of looks.

fmg Cashmere Eyeshadow Palette

Long-wearing creamy powder shadows in satin, matte and sparkling finishes. Crease- and smudge-proof. Vegan. Talc-, paraben- and fragrance-free. .63 oz. total net wt. **reg. \$40**

\$32



N150 (N)
111-658

Featured shade:
24 Hour Foundation in Muffin.

2-in-1 powder can be worn wet or dry. Use as foundation or setting powder.

fmg Cashmere Compact Powder Foundation

Buildable medium-to-full coverage. Soft-focus matte finish. Amino-acid-coated pigments control shine. With vegan collagen, lavender oil, artichoke and chamomile extracts. Includes mirror compact and sponge. .40 oz. net wt. **reg. \$36**

\$30

Available in Cool (C), Neutral (N) and Warm (W) undertones.

N110 (N) 107-830	W110 (W) 111-294	W120 (W) 111-309	C110 (C) 111-313	N120 (N) 111-370	W130 (W) 111-423
W140 (W) 111-514	W150 (W) 111-438	W160 (W) 111-533	N130 (N) 111-548	N140 (N) 111-605	W170 (W) 111-610
N150 (N) 111-658	W180 (W) 112-229	N160 (N) 112-248	C120 (C) 112-286		

CASHMERE FACE luxury in the shade of you

Muffin (W)
142-307



Cashmere Complexion
Longwear Foundation
Good Housekeeping
Magazine 2021 Beauty
Award Winner.

fmg Cashmere 24 Hour Foundation

24 hours of comfortable, breathable wear. Full, flexible coverage. Soft-focus matte finish. Visibly blurs pores and fine lines for a smoother complexion. With antioxidant botanical extracts. Water-resistant. Vegan. 1 fl. oz.

reg. \$32
\$24.50

Available in Cool (C), Neutral (N), Warm (W) and Warm Olive (WO) undertones.

Cannoli (W) 123-734	Nougat (W) 126-107	Meringue (W) 126-202	Shortcake (C) 128-573	Buttercream (N) 131-834
Marshmallow (N) 131-849	Custard (N) 131-906	Strudel (C) 133-660	Macadamia (W) 136-525	Ganache (WO) 136-889
Coconut (W) 136-468	Cappuccino (N) 136-893	Chai (WO) 136-559	Vanilla (W) 142-254	Toasty (N) 139-027
Praline (N) 141-406	Tiramisu (W) 137-278	Soufflé (N) 139-730	Muffin (W) 142-307	Gingerbread (C) 142-311
Pudding (N) 146-097	Amaretto (N) 146-188	Latte (W) 147-480	Brownie (WO) 147-461	Hazelnut (N) 147-495
Cognac (W) 147-681	Pecan (N) 149-699	Java (W) 149-722	Clove (N) 149-756	Truffle (C) 150-263



Tres Leches (N)
119-424



24 hours of comfortable, breathable wear.

fmg Cashmere 24 Hour Concealer

Full coverage. Soft-focus matte finish. Visibly corrects dark circles and imperfections. With antioxidant botanical extracts. Water-resistant. .20 fl. oz.

reg. \$22
\$16

Available in Cool (C), Neutral (N), Warm (W) and Warm Olive (WO) undertones.

Packaging may vary.

Sugar (W) 109-484	Mochi (N) 110-761	Cheesecake (C) 112-176	Parfait (W) 113-058
Macaroon (N) 113-081	Tart (WO) 115-012	Butterscotch (W) 115-156	Waffle (W) 115-869
Biscuit (WO) 116-650	Tres Leches (N) 119-424	Toffee (W) 123-662	Cupcake (N) 123-715

LOVE THE GLOW

Light up the room with a skin-loving glow collection that's truly illuminating!



My Sunshine
150-980

Adds effortless warmth to complexion.

fmg Colors of LOVE

Heart-Warming Bronzer Matte Mineral Powder

Skin-loving mineral powder helps reduce the appearance of shine. Silky, matte formula with moisturizing phytosqualane glides on evenly without appearing cakey. Special-effect pigments hug the skin for a lasting bronzed finish. Get a back-from-the-beach, natural-looking tan all year long. Perfect for all skin types. Vegan. .42 oz. net wt.

reg. \$26

\$21



My Sunshine
150-980



Golden Days
151-202



Sunset Kiss
151-240

COLORS OF LOVE makeup that loves you back!

MAKEUP

Perfect tool
to define and
sculpt.

fmg Kabuki Brush

Retractable multi-use kabuki brush designed with soft, angled bristles effortlessly blends pressed or loose powder formulas for smooth and even application. Cap keeps the brush head safely covered when not in use. 3 $\frac{3}{4}$ " L x 1" diam. Vegan, synthetic bristles.

732-370

reg. \$16

\$13.49

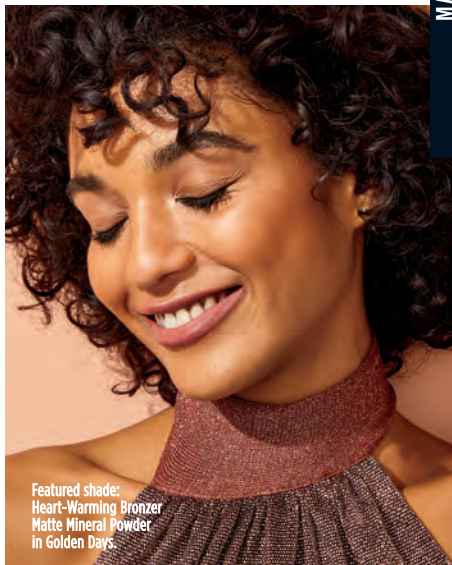

Featured shade:
Heart-Warming Bronzer
Matte Mineral Powder
In Golden Days.

Instant radiance.

fmg Colors of LOVE Glow Beads Illuminating Powder

Luminous heart-shaped and round powder beads blend beautifully. Lightweight formula provides a delicate pearlescent finish on all skin tones. Vegan.

.71 oz. net wt.

reg. \$30

\$24



Wild Hearts
150-961



Queen of
Hearts
150-684



Queen of
Hearts
150-684

Enjoy these special prices and exclusive offers only when you shop with an Avon Representative.

C6 | 87

Silky water-based formula with hyaluronic acid.

**A. fmg Colors of LOVE
Sun-Kissed Cushion Bronzer**

Instantly hydrates, soothes and visibly plumps skin, plus rosemary extract with antioxidant benefits. Buildable sheer-to-medium coverage. .81 oz. net wt.

reg. \$39

\$32



Morning
Sunflower
298-080



Evening
Sunflower
298-830

A

B

Golden Lily
299-162

Instantly boosts hydration.

**B. fmg Colors of LOVE
Kiss Me Cushion Highlighter**

Skin-loving color, water-based formula with hyaluronic acid, plus antioxidant non-GMO water lily and green tea extracts. Buildable sheer-to-medium coverage. .28 oz. net wt. reg. \$27

\$22



Fairy Dahlia
299-143



Golden Lily
299-162

C

Orchid
Kiss
298-955

Skin-loving color.

**C. fmg Colors of LOVE
Kiss Me Cushion Blush**

Water-based formula with hyaluronic acid instantly boosts hydration, plus antioxidant non-GMO water lily and green tea extracts. Buildable sheer-to-medium coverage. .28 oz. net wt.

reg. \$27

\$22



Sweet Pea
298-883



Queen
Carnation
298-902



Orchid
Kiss
298-955



Midnight
Lily
298-960

COLORS OF LOVE

Warm, healthy-looking glow.

fmg Colors of LOVE Glow Balm Bronzing Stick

Lightweight formula glides on smoothly. Creates instant radiance with a skin-loving blend of pomegranate extract, mango and shea butters, vitamins E and C, and avocado oil.

.28 oz. net wt.

reg. \$16

\$12.99



Heart of
Gold
151-260



Warmhearted
151-293

Warmhearted
151-293



Featured shade:
Colors of LOVE Glow Balm
Duo Illuminating Stick in
Heartthrob.

Soft, radiant glow.

fmg Colors of LOVE Glow Balm Illuminating Stick

Infused with ultrafine pearls. Lightweight creamy formula with skin-loving blend of antioxidant pomegranate extract, moisturizing mango and shea butters, vitamins E and C, and nourishing avocado oil.

.28 oz. net wt. reg. \$16

\$12.99



Moonstruck
924-497



Sparks Flying
924-554



Glown'
Real Good
924-569



Daydreaming
924-444

Moonstruck
924-497



Dual-ended
glow stick.

fmg Colors of LOVE Glow Balm Duo Illuminating Stick

Sheer formula contains a skin-loving blend of pomegranate extract, mango and shea butters, vitamins E and C, and avocado oil. Complementary shades blend and layer beautifully for expert highlighting and definition. Lightweight formula with multicolor, ultrafine and bold pearls, glides on smoothly for a soft, shimmery finish.

.28 oz. total net wt.

reg. \$20

\$15.99

Heartthrob
924-573



MASCARA + LASH CARE

with argan &
coconut oils



Long and
healthy.

Avon True Color SuperExtend Nourishing Mascara

Enriched with
vitamin E.
.237 fl. oz.

Brown Black
550-615

Black 550-596

reg. \$11

\$8.99

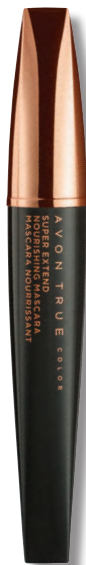

See longer,
fuller, healthier
lashes in
just weeks.

Anew Clinical Unlimited Lashes Lash & Brow Activating Serum*

84% of women
agreed lashes look
longer and fuller.**
Begin seeing
results in 4 weeks.
Apply only once
daily, in the
evening. .10 fl. oz.

156-940
reg. \$60
\$24.99

*Anew Clinical Unlimited Lashes
is not intended to reverse or
reduce hair loss or grow hair.

**Based on an 8-week consumer-
perception study.



Waterproof
volume.

Wash-Off Waterproof Mascara

Washes off
easily with soap
and water.

.21 oz. net wt.
Black 864-301

reg. \$10

\$7.99



Super
volume.

Avon True Color SuperShock Volumizing Mascara

Instant high-
gloss lushness.
.338 fl. oz.

Black 533-332

reg. \$11

\$8.99



LASTING LOVE



Volumizing & lengthening heart-shaped fibers + intense black pigments.

Avon True Color LOVE at 1st Lash Mascara
Love Complex™ with lycopene, olive oil and vitamin E. Transfer-resistant. Clump-, flake- and smudge-proof. .3 fl. oz.

Blackest Black
193-128
reg. \$15
\$12.49



Lash-hugging heart-, flower- and cylinder-shaped lengthening fibers for voluminous, waterproof wear.

LOVE at 1st Lash Waterproof Mascara
Love Waterproof Complex™ with Lashrez, olive oil and vitamin E. Transfer-resistant. Clump-, flake- and smudge-proof. .3 fl. oz.
Waterproof Blackest Black
293-805

reg. \$15
\$12.49

*cobra brush
lifts & curls*



MAKEUP MUST-HAVES

Built-in sharpener for precise lines every time.

Avon True Color Always On Point Eye Liner

Smudge- and waterproof.
.011 oz. net wt.
reg. \$9

\$6.79



Black
529-018



Black Brown
529-697

Black Brown
529-697



Get every fine hair!

Daily Beauty Tools

Tweezers

Amp up your beauty routine with angled tweezers.

Stainless steel.
3 1/2" L.

747-020

reg. \$4

\$3.29



Seamless coverage.

Avon Pro Flawless Makeup Applicator

2 1/8" L x 1 1/4" W.

Non-latex polyurethane.

900-650

reg. \$7

\$4.99 each



Ultraviolet Waves
976-883



Stargazer
976-850

LIMITED EDITION

NEW

At-home mani
made easy!

fmg Glimmer Gel Nail Stickers

Easy-to-apply glossy gel nail stickers add a fun pattern to your nails without having to take a trip to the salon.

No-mess application doesn't require additional tools or dry time. Each set includes 14 stickers.

reg. \$10

\$8 each

MAKEUP MUST-HAVES

NEW

Remove the day with fragrance-free, gentle wipes!

fmg Makeup Remover Wipes

Unscented wipes gently and easily remove it all—from stubborn makeup to dirt and oil. Formulated with an extract blend of aloe, chamomile, cucumber, marshmallow root and oat to soothe skin, and antioxidant vitamin E. Leaves skin feeling soft and clean without leaving behind a heavy residue. Travel-friendly resealable pack of 24 wipes. Free from fragrance, parabens, gluten, sulfates and phthalates. Vegan.

845-853

reg. \$9

\$7.49



Gently remove it all.

Avon True Color Moisturizing Eye Makeup Remover Lotion

Cleans, refreshes and moisturizes around the delicate eye area as it whisks away makeup. 2.7 fl. oz. **579-359** reg. \$8 **\$4.99**



Set it and forget it.

Avon True Color Makeup Setting Spray

Microfine mist helps set makeup in place and dries quickly to an invisible finish. 2 fl. oz. **579-382** reg. \$15 **\$9.99**



Double-duty color.

Avon True Color Be Blushed Cheek Color

For cheeks and lips. Dewy, radiant finish. 14 oz. net wt. reg. \$13 **\$9.99**

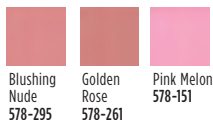

Blushing
Nude
578-295



UPDATE YOUR BROWSER

Dual-ended slim, flat-cut brow pencil and pine cone-shaped spoolie fills, grooms and defines brows, giving a long-lasting, natural, powder finish.

NEW

VDL Eye Fine Double Edge Brow Pencil

Wax-to-powder long-lasting formula resists breakage and glides on smoothly.

Hugs to brows effortlessly. Flexible shades create well-groomed, natural-looking brows for all.

Smudge-proof.
.007 oz. net wt.

reg. \$25

\$20 each



Brown Black
037-360



Medium Brown
037-432



Soft Brown
037-485

Stay-fix system
extends the
wear of eye makeup
for an all-day
creaseless,
smudge-proof
vivid look.



Featured shade:
Original.



Preps lids for smooth
shadow base.

**VDL Expert Color
Primer for Eyes**

Enhances shadow shades
for a more vibrant, brighter
result. Infused with skin-
caring Tahitian black pearl
powder and silk protein.

.22 oz. net wt.

reg. \$24

\$20 each



Original

110-317

Great
for your
everyday
basic makeup
routine.



Shimmer

110-996

Great alone
or to give
your shadow
extra oomph.



Serenity

110-977

Great for
matte
shadows or
to brighten
dull eyes.



LIVE LUMINOUSLY

Radiant skin-enhancing primers that capture and reflect light to instantly create refined and perfected skin with a soft, luminescent glow.

VDL vivid desires come to life

Prime & shine.

VDL Lumilayer Primer

Violet Lumilayer pigment visibly brightens, plumps and sculpts skin for added dimension and volume. Visibly blurs pores and enhances the wear of foundation, providing a long-lasting silky texture. Can be worn alone, under foundation or as a sheer highlighter. 1 fl. oz.

680-911

reg. \$40

\$32



Fresh glow.

VDL Lumilayer Primer Fresh

Over 70% moisturizing essence for deep hydration and smooth skin. Sparkling blend of pearls that absorbs and reflects light to create a warm, radiant glow. 1 fl. oz.

681-239

reg. \$40

\$32



Mattify.

VDL Satin Veil Primer

Soft-veiling polymers instantly blur the appearance of pores and fine lines. Staves off shine. Infused with prune water to replenish skin with intensified hydration and rose enfleurage oil to help improve skin's elasticity and texture over time. 1 fl. oz.

681-793

reg. \$40

\$32



Rosy glow.

VDL Lumilayer Rosy Perfect Primer

For a smooth, healthy-looking and radiant complexion. Instantly moisturizes, blurs pores and corrects skin tone. Extends the wear of makeup. Infused with damask rose water, rose enfleurage oil and lady's mantle. 1 fl. oz.

514-884

reg. \$40

\$34



Illuminate.

VDL Lumilayer Metal Cushion Primer

Easy dosage design. Infused with skin-brightening vitamin C and niacinamide. Visibly blurs pores, and highlights, primes and perfects skin. Travel-friendly compact includes cushion refill and two applicators. Each cushion, .52 oz. net wt.

681-721 reg. \$50

\$40



A close-up, high-resolution photograph of a woman's face, focusing on her eyes, nose, and lips. She has light green eyes with long, dark eyelashes. Her skin is fair with numerous small, golden-brown freckles scattered across her nose and cheeks. She is wearing a vibrant, glossy red lipstick. The lighting is soft and even, highlighting the texture of her skin and the intensity of her eye color. The overall mood is intimate and natural.

HINT OF TINT

Riding Hood
651-203



2-in-1 stick for
cheeks and lips.

VDL Creamy Stick Jelly

Glides on and blends effortlessly. Creamy jelly-soft color. Buildable, sheer-to-medium coverage with a dewy finish. Formula infused with antioxidants, botanical extracts and moisturizing shea butter. .25 oz. net wt. **reg. \$31**

\$25



Gretel
651-218



Floeg
651-170



Riding
Hood
651-203



Rose Flake
(ultrafine pearl)
651-184



Triple Peach
628-813



All-in-1 lip primer,
balm and tint.

VDL Tint Bar Triple Shot

Tri-color design creates a multi-hued layer of shiny, sheer, delicate color for softer, fuller-looking lips. With moisturizing royal jelly and nourishing ester oil. Soft glowy, glossy finish. .12 oz. net wt.

reg. \$23
\$18



Triple Pink
628-775



Triple Red
628-756



Triple Peach
628-813

Blessing Coral
628-737



Instant moisture,
color and shine.

VDL Expert Color Lip Cube Marble Glow

80% moisturizing oil instantly conditions and adds long-lasting shine. Unique cubic-edge angled design with two-tone marble layers provides precise application. .12 oz. net wt. **reg. \$28**

\$22



Blooming
Pink
628-722



Blessing
Coral
628-737



Mint Favor
(Colorless with menthol)
628-741

HI-BROW keep your brow game strong



24 hours of stay-put brows with ultrawear gel that fills and shapes.

Hi-Brow Sculpting Gel

Amp up the natural color of your brows and create a fuller look. Smudge-proof, flake-proof and water-resistant flexible formula. With oil-controlling clay and conditioning kiwi extract and vitamin E. Tapered micro-brush ensures precise application. .12 fl. oz. reg. \$17

\$12.99

For more brow-building options, see pages 73, 82, 90 and 94.



Medium Brown
871-128



Blonde 871-094



Soft Brown 871-109



Medium Brown 871-128



Brown Black 871-443

FRAGRANCE

AVON

THE WORLD'S
best-selling
fragrance
BRAND

From *alluring eau de parfums* to *spirited colognes*, each scent experience unfolds with top, heart and dry notes. The top gives the *first impression*, the heart blooms with the *true personality* of the scent and the dry down finishes for *lasting memories*.

A photograph of a woman's back, seen from behind. She is wearing a dark, low-cut, backless dress. A single, vibrant pink rose is placed on her lower back, with its stem extending downwards. The lighting is soft, creating a gentle shadow of the rose on her skin. The background is a warm, reddish-brown color.

L Y R D

layers of exclusive ingredients

Exquisite, trending ingredients are layered together by master perfumers to create unique scents inspired by the beauty found in everyday life.

LOUD ROSE

Intoxicating dance of
seductive oud and alluring rose.

RUB HERE
TO EXPERIENCE
LYRD OUD ROSE

Top: **Splcy Saffron,**
Passion Fruit,
Black Pepper

Mid: Apple Blossom,
Romantic Rose,
Coffee Absolute

Dry: Agarwood,
Crisp Amber,
Velvety Patchouli

NEW

LYRD Oud Rose
Eau de Parfum
warm & indulgent
1.7 fl. oz. **954-412**
reg. \$38
\$32



SCAN.
SHOP.
SHARE.

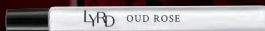

FREE

LYRD Oud Rose Eau de Parfum Travel Spray with any full-size
LYRD Eau de Parfum purchase, pages 103 thru 106. **\$21 value.** Limited quantities.

LYRD layers of exclusive ingredients

Embrace the sparkle
of a sun-kissed rose.

LYRD

Rose du Soleil Eau de Parfum

fresh & vibrant

Radiant notes of
sun-ripened raspberry,
enchancing rose
and spicy patchouli.

1.7 fl. oz.

408-042

reg. \$36

\$29



A romantic floral that
surprises and captivates.

LYRD

Bouquet de Freesia Eau de Parfum

fresh & clean

An unexpected mix
of sweet freesia,
tulip and warm amber.

1.7 fl. oz.

129-269

reg. \$36

\$29



The essence of lush, glistening
blooms in the early morning light.

LYRD

Peony Rosé Eau de Parfum

fresh & clean

A fresh composition of watery
florals, a new day unfolds with
sparkling notes

of dewy peony
petals, pink
currant and
sheer musk.

1.7 fl. oz.

616-210

reg. \$24

\$20



Delight in the joy of
sweet floral nectars.

LYRD

Honeysuckle Blossom Eau de Parfum

fresh & sweet

Sparkling notes of delicate
apple blossom,
lively honeysuckle
nectar and
radiant vanilla
orchid.

1.7 fl. oz.

616-282

reg. \$24

\$20



FREE

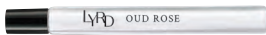

LYRD Oud Rose Eau de Parfum Travel Spray with any full-size

LYRD Eau de Parfum purchase, pages 103 thru 106. **\$21 value.** Limited quantities.

Dazzle with a radiant burst of zesty citrus and sun-drenched florals.

LYRD
Sparkling Neroli
fresh & vibrant

Experience the crisp and vibrant freshness of sparkling neroli blended with uplifting bergamot and warm musk.

Eau de Parfum

1.7 fl. oz.

483-546

reg. \$36

\$29

Travel Spray

.3 fl. oz.

826-305

reg. \$19

\$15.50



Hair & Body Mist

Featherlight microconditioners won't weigh your hair down. Imparts a subtle, healthy-looking shine. 4 fl. oz.

930-594

reg. \$22

\$18



fragrance artistry

Discover curated ingredients
that are exquisite alone but even
more fascinating together.



**LYRD Artisan
Cherry Vetiver
Eau de Parfum**
warm & indulgent
Sweet wild cherry
blends with smooth
Haitian vetiver.
1.7 fl. oz. **362-972**
reg. \$53
\$42

Travel Spray
.3 fl. oz. **245-744**
reg. \$21
\$17

**LYRD Artisan
Santal Musk
Eau de Parfum**
warm & exotic
Indian sandalwood
mixes with magnetic
white musk.
1.7 fl. oz. **362-991**
reg. \$53
\$42

Travel Spray
.3 fl. oz. **245-759**
reg. \$21
\$17



FREE

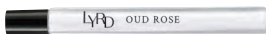

LYRD Oud Rose Eau de Parfum Travel Spray with any full-size
LYRD Eau de Parfum purchase, pages 103 thru 106. **\$21 value.** Limited quantities.

LYRD CANDLES elevate your space

FRAGRANCE

❖ LYRD Candle

Each 3-wick, 11 oz. candle gives 30 hours of burn time. 4 1/4" diam. x 3 1/8" H. Glass jar, paper dust cover, soy blend wax. Assembled in USA. reg. \$25 **\$19.99 each**

❖ LYRD Rose Blossom & Musk

Pink peony, sophisticated rose blossom and soft musk. **908-191**

❖ LYRD Juicy Currant & Magnolia

Juicy currant, sweet rhubarb and blooming magnolia. **908-187**

❖ LYRD

Violet & Birch

Delicate violet, crisp birch and warm vanilla. **908-210**

❖ LYRD

Peony & Cedar

Fresh eucalyptus, enchanting peony and white cedar. **377-326**

Never leave burning candles unattended. Keep away from children and pets.

Far Away Intense

A wanderlust
for the exotic.



SCAN.
SHOP.
SHARE.

Far Away Intense

Eau de Parfum
warm & exotic

A potent blend of freesia,
jasmine absolute and enticing
amber. The journey begins
now. 1.7 fl. oz.

931-332
reg. \$30
\$24.99

FAR AWAY INTENSE more potent ingredients & longer wear time

FRAGRANCE

Travel to the destination of your dreams.

Far Away Beyond Intense

warm & exotic

Celebrate the nomadic spirit with this potent blend of alluring jasmine, fresh orange blossom and warm tonka bean.

Eau de Parfum

1.7 fl. oz. **932-726** reg. \$30

\$24.99

Travel Spray

.3 fl. oz. **811-727** reg. \$16

\$12.99

Luxury Body Wash

6.7 fl. oz. **932-931** reg. \$20

\$14.99

Luxury Body Crème

5 fl. oz. **932-711**

reg. \$23

\$18.99



Escape to a world full of infinite possibilities.

Far Away Infinity Intense

Eau de Parfum

fresh & sweet

A potent, luminous blend of radiant bergamot, jasmine sambac and sensual sandalwood takes you wherever you desire.

1.7 fl. oz.

931-495

reg. \$30

\$24.99



Enjoy these special prices and exclusive offers only when you shop with an Avon Representative.

C6 | 109

HAIKU INTENSE serene. divine. elegant.

A sense of harmony & elegance.

Haiku Intense
Eau de Parfum
fresh & clean

An airy floral evoking the serenity of a beautiful garden oasis, blooming with Japanese yuzu, delicate muguet and blonde woods. 1.7 fl. oz.

097-110
reg. \$30
\$24.99

Travel Spray
.3 fl. oz. **880-353**
reg. \$16
\$12.99



A serene garden of pure bliss.

Haiku
Kyoto Flower Intense
Eau de Parfum
fresh & clean

Delight in an elegant bouquet of violet leaf, white peony and soft cotton musk. 1.7 fl. oz.

578-811
reg. \$30
\$24.99



Haiku Sacred Intense

Inspired by the alluring contrast of freshness and warmth, discover a divine blend of uplifting tangerine, rose de mai and earthy driftwood, balancing the beauty of nature.



**Haiku
Sacred Intense
Eau de Parfum**
fresh & clean
1.7 fl. oz. **579-750**
reg. \$30
\$24.99



Luxury Body Wash
6.7 fl. oz. **581-541**
reg. \$20
\$14.99



Luxury Body Crème
5 fl. oz. **580-000**
reg. \$23
\$18.99

RARE INTENSE a treasure beyond compare



Absolutely EXQUISITE

Rare Pearls Intense Eau de Parfum

warm & dreamy

Timeless. Romantic.

A potent, luminous blend of shimmering magnolia, white pepper and creamy rosewood, taking elegance and romance to new heights. 1.7 fl. oz.

783-297 reg. \$30

\$24.99

Show off your RADIANCE

Rare Gold Intense Eau de Parfum

warm & indulgent

Luxuriate in the radiance. A potent fragrance that envelops you in the warmth of pure gold with opulent notes of mandarin zest, ylang-ylang and golden amber. 1.7 fl. oz.

784-126 reg. \$30

\$24.99

Enjoy these special prices and exclusive offers only when you shop with an Avon Representative.



**Rare Platinum
Intense****Eau de Parfum**

warm & dreamy
Your new prized possession. The most coveted ingredients meld in this rich, potent fragrance as notes of iris, warm ambrette and smooth vetiver immerse you in dreamy luxury.

1.7 fl. oz. **787-660**

reg. \$30

\$24.99

Luxury**Body Wash**

6.7 fl. oz. **787-603**

reg. \$20

\$14.99

Luxury**Body Crème**

5 fl. oz. **787-440**

reg. \$23

\$18.99

RUB HERE
TO EXPERIENCE
RARE PLATINUM



Unforgettably
CONFIDENT

WOMEN'S FRAGRANCES

Haiku Eau de Parfum *fresh & clean*

Japanese yuzu, delicate muguet and blonde woods. 1.7 fl. oz.

601-030
reg. \$25
\$16.99



SCAN.
SHOP.
SHARE.



Haiku Reflection Eau de Parfum *fresh & clean*

Radiant water accord, acacia blossom and amber wood. 1.7 fl. oz.

617-657 reg. \$25
\$16.99



Haiku Kyoto Flower Eau de Parfum *fresh & clean*

Violet leaf, white peony and soft cotton musk.

1.7 fl. oz. **144-352**
reg. \$25
\$16.99



Rare Pearls Eau de Parfum *warm & dreamy*

Shimmering magnolia, white pepper and creamy rosewood. 1.7 fl. oz. **933-120**

reg. \$25
\$16.99



Rare Gold Eau de Parfum *warm & indulgent*

Mandarin zest, ylang-ylang and golden amber. 1.7 fl. oz. **933-115**

reg. \$25
\$16.99



Rare Diamonds Eau de Parfum *warm & dreamy*

Sparkling plum blossom, diamond orchid and cashmere woods. 1.7 fl. oz. **319-325**

reg. \$25
\$16.99



Rare Amethyst Eau de Parfum *warm & indulgent*

Sweet plum, blooming violet and sandalwood. 1.7 fl. oz. **933-062**

reg. \$25
\$16.99



BE ABSOLUTELY EXQUISITE IN RARE PEARLS

Bask in the opulence. Layer this timeless scent with a spritz of eau de parfum, nourishing shampoo and fresh deodorant for all-day luxury.



Rare Pearls

warm & dreamy

A luminous blend of shimmering magnolia, white pepper and creamy rosewood.

Eau de Parfum

1.7 fl. oz. **\$25 value**

Sold separately
on page 114.



Shampoo

11.8 fl. oz.

\$13 value

Sold separately
on page 117.



Roll-On Anti-Perspirant Deodorant

2.6 fl. oz.

\$3.60 value

Sold separately
on page 129.

**ALL 3
FOR \$23.99**
190-425

LIMITED QUANTITIES.

OVER \$41 VALUE!

FAR AWAY ESSENTIALS



Far Away Infinity
Eau de Parfum
fresh & sweet
Radiant bergamot, jasmine
sambac and sandalwood.
1.7 fl. oz. **318-481**
reg. \$25
\$16.99



Far Away
Eau de Parfum
warm & exotic
Freesia, sheer jasmine
and enticing amber.
1.7 fl. oz. **685-712**
reg. \$25
\$16.99



SCAN.
SHOP.
SHARE.



Far Away Gold
Eau de Parfum
warm & exotic
Ylang-ylang, Indian jasmine
and Madagascar vanilla.
1.7 fl. oz. **685-727**
reg. \$25
\$16.99

Imari Seduction
Eau de Toilette
warm & indulgent
 Wild berries,
 hypnotic purple
 orchid and
 patchouli.
 1.7 fl. oz.
452-897
 reg. \$25
\$16.99



Imari
Eau de Toilette
warm & exotic
 Italian bergamot,
 tempting jasmine
 and amber.
 1.7 fl. oz.
871-496
 reg. \$25
\$16.99



SCENTED SHAMPOO

Luxurious shampoos in classic Avon scents. Formulated to be gentle on all hair types. Each, 11.8 fl. oz. **reg. \$13**
\$10.99 each

Far Away
 Shampoo
012-068



Rare Pearls
 Shampoo
685-750



Haiku
 Shampoo
685-746





Be inspired by the past.

Gilded Eau de Parfum
fresh & vibrant

Watery rhubarb,
violet leaves and rich
black currant. 1.7 fl. oz.

774-501
reg. \$50
\$39

Shower Gel 130-311
Body Lotion 129-713

Each, 6.7 fl. oz.

reg. \$19
\$14.99 each



Embrace the present.

XXI
fresh & clean

Sparkling
orange, fresh sage and
patchouli.

Shower Gel 130-680
Body Lotion 129-751

Each, 6.7 fl. oz.

reg. \$19
\$14.99 each



Look to the future.

Techtopian Eau de Parfum
fresh & vibrant

Magnolia, white rose and
warm musk. 1.7 fl. oz.

774-425
reg. \$50
\$39

Shower Gel 264-924
Body Lotion 130-292

Each, 6.7 fl. oz.

reg. \$19
\$14.99 each

GINZA STEFANY

A beautiful fragrance collection that explores the story of steadfast lovers Steve and Stefany and the power of their eternal love.

FRAGRANCE

Ginza Stefany
In My Arms
Eau de Parfum
fresh & sweet
Sunlit gardenia, black currant and delicate peach. 1.69 fl. oz. 408-922 reg. \$40
\$34

Ginza Stefany
Always Beside You
Eau de Parfum
warm & exotic
Orange leaf, tuberose and earthy musk. 1.69 fl. oz. 155-303 reg. \$52
\$43

Ginza Stefany
Wish You Were Here
Eau de Parfum
fresh & clean
Sweet hawthorn berry, ripe pear and sensuous patchouli. 1.69 fl. oz. 405-149 reg. \$40
\$34

Wish You Were Here
Hair & Body Mist
Featherlight microconditioners that won't weigh your hair down. Imparts a subtle, healthy-looking shine. 4 fl. oz. 623-826 reg \$22
\$18



thousand letters, a thousand
always. I drift through my days,
I your next letter. Even the flowers in
my summer gardens pale compared to your beauty and can
never match the exquisite scent
No matter where you are
I am always beside you
My eternal love



Topaze Cologne
fresh & clean

An exquisite expression of the multifaceted jewel for which it was named. Indulge in a sparkling blend of jasmine, rose and sheer musk. 1.7 fl. oz.
735-217 reg. \$18
\$11.99

Free O₂
Eau de Toilette
fresh & clean

White peach tea, airy honeysuckle and musk.
1.7 fl. oz.
265-658
reg. \$18
\$11.99



Odyssey Cologne
warm & dreamy

Tuberose, ylang-ylang and warm oakmoss.
1.7 fl. oz.
168-697
reg. \$18
\$11.99



Timeless Cologne
warm & exotic
Cardamom, jasmine and patchouli.
1.7 fl. oz.
037-930
reg. \$18
\$11.99



Night Magic Cologne
warm & exotic
Neroli, jasmine and musk.
1.7 fl. oz.
168-682
reg. \$18
\$11.99



Sweet Honesty Cologne
warm & dreamy
Lily of the valley, rose and cedarwood.
1.7 fl. oz.
037-595
reg. \$18
\$11.99



Candid Cologne
warm & exotic
Bergamot, tuberose and patchouli.
1.7 fl. oz.
038-295
reg. \$18
\$11.99



WOMEN'S FRAGRANCE

Today
Eau de Parfum
fresh & clean
 Magnolia blossoms,
 hibiscus petals
 and silk musk. 1.7 fl. oz.
325-920 reg. \$30
\$26.49



Avon Prima
Eau de Parfum
warm & dreamy
 Delicate plum, pink rose
 and white patchouli.
 1.7 fl. oz. **577-887**
 reg. \$30
\$26.49



Avon Prima Noir
Eau de Parfum
warm & indulgent
 Enticing violet, opulent
 jasmine and creamy
 vanilla noir. 1.7 fl. oz.
829-835
 reg. \$30
\$26.49



Live Out Loud
Eau de Parfum
fresh & vibrant
 A free-spirited expression of
 sweet wild strawberry, sparkling
 mimosa and comforting
 fluffy vanilla.
 1.7 fl. oz.
142-000
 reg. \$40
\$26.49



Velvet
Eau de Parfum
warm & indulgent
 Luscious Mediterranean fig,
 pomegranate, sumptuous
 Bulgarian rose and warm
 velvet patchouli.
 1.7 fl. oz.
155-409
 reg. \$30
\$27



BLACK SUEDE ULTIMATE

EFFORTLESSLY COOL

Unreservedly charming and brimming with confidence. Take your cool factor to the next level with distinctive and bold notes and precious ingredients for a luxe feel that lasts.



SCAN.
SHOP.
SHARE.





Black Suede
Eau de Toilette
fresh & aromatic

Fusion of bergamot, soft leather and oak moss.

3.4 fl. oz. **918-514** reg. \$22

\$13.99



Black Suede
Aftershave Conditioner

3.4 fl. oz. **364-353**

reg. \$8

\$3.99



Black Suede
Hair & Body Wash

5 fl. oz. **366-318**

reg. \$8

\$3.99

NEW

Black Suede Ultimate
Eau de Toilette
fresh & aromatic

A dynamic blend of lemon, rich lavender and tonka bean. 3.4 fl. oz.

792-412

reg. \$27

\$21.99

Enjoy these special prices and exclusive offers only when you shop with an Avon Representative.



**Mesmerize Ultimate
Eau de Toilette**

warm & intoxicating

Bold and confident. Feel the hypnotic power of the magnetic blend of black pepper, zesty pomelo and sensuous patchouli. 3.4 fl. oz.

897-030 reg. \$36
\$27.99

MESMERIZE

Our most beguiling and hypnotic fragrance collection, just got even more alluring. Explore your sophisticated yet seductive side with distinctive and bold notes and precious ingredients for a luxe feel that lasts.



**Mesmerize Platinum
Ultimate Eau de Toilette**

warm & comforting

Magnetic and intoxicating. Be drawn in by an alluring blend of crisp pear, violet and warm amber. 3.4 fl. oz.

179-633
reg. \$36
\$27.99

Mesmerize Cologne

warm & intoxicating

Bergamot, spicy cardamom and amber. 3.4 fl. oz.

871-458

reg. \$25

\$17.99



Mesmerize Black Eau de Toilette

warm & intoxicating

Pepper, addictive nutmeg and tonka bean.

3.4 fl. oz.

305-667

reg. \$25

\$17.99



Perceive Cologne

fresh & clean

Sparkling citrus, sage and cedarwood.

3.4 fl. oz.

194-550

reg. \$25

\$17.99



Alpha Eau de Toilette

fresh & aromatic

Charismatic verbena, juniper berries and cedarwood.

3.4 fl. oz.

088-598

reg. \$25

\$17.99



Blue Escape Eau de Toilette

fresh & clean

Ocean mist, white pepper and coastal driftwood. 2.5 fl. oz.

600-579

reg. \$25

\$17.99



Avon Exploration Eau de Toilette

fresh & clean

Fresh orange, silver sage and vetiver. 2.5 fl. oz.

593-666

reg. \$25

\$17.99



Avon Prime Eau de Toilette

fresh & clean

Lavender, refreshing spearmint and cedarwood.

2.5 fl. oz.

271-960

reg. \$25

\$17.99



WILD COUNTRY an untamed spirit

Wild Country Cologne

fresh & aromatic

A rugged blend of
lavender, coriander seed
and sandalwood. 3 fl. oz.

086-466 reg. \$22

\$13.99



Wild Country Aftershave Splash

4 fl. oz.

366-432

reg. \$13

\$10.49



Wild Country Hair & Body Wash

5 fl. oz. 364-080

reg. \$8

\$3.99





Studio 1886 Legendary
All-in-One
Hair & Body Wash
 6.7 fl. oz.
 908-120 reg. \$19
\$14.99



Studio 1886 Legendary
All-in-One
Gel Moisturizer
 5.1 fl. oz. 908-172
 reg. \$19
\$14.99



Studio 1886 Legendary
fresh & aromatic
 Vibrant lemon, patchouli
 and salted amber.
 1.7 fl. oz. 269-820
 reg. \$50
\$39



Gentology
Herb & Aloe All-Over Wash
 For face, hair and body. Washes away
 dirt and sweat without overdrying.
 Aloe and natural herbal extracts
 help to calm and soothe, refresh and
 energize, and deodorize. No parabens
 or mineral oil. Dermatologist-tested.
 10.1 fl. oz. 127-558 reg. \$16
\$13.65

Gentology
Herb & Aloe All-in-One Moisturizer
 Convenient lotion/essence formula
 tones, moisturizes, helps visibly
 brighten and smooth wrinkles...all in
 one. Use AM/PM on face, neck and
 body after cleansing and shaving.
 With aloe, herbal and citrus extracts,
 and niacinamide. No parabens or
 mineral oil. Dermatologist-tested.
 5.1 fl. oz. 127-490 reg. \$16
\$13.65

Scented softness

Perfumed Skin Softener for Her

Haiku **813-973**
 Candid **103-926**
 Far Away **812-981**
 Night Magic
 Evening Musk
104-129
 Odyssey **104-171**
 Sweet Honesty
104-463
 Timeless **104-478**
 Imari **818-239**
 Each, 5 fl. oz.
 reg. \$8
\$3.99
 each



Body Lotion

Haiku
678-016
 Far Away
356-564
 Rare Pearls
933-517
 Each, 6.7 fl. oz.
 reg. \$10
\$6.99
 each



Perfumed Liquid Deodorant
 Soft floral scent.
 2 fl. oz. **687-681**
 reg. \$6
\$4.50



ROLL-ON ANTI-PERSPIRANT DEODORANT

Roll-On Anti-Perspirant Deodorant

For All

Feelin' Fresh Original

925-546

Cool Confidence

Baby Powder **926-815**

Cool Confidence

Original **926-777**

On Duty Unscented

926-820

On Duty Original

925-512

On Duty Sport

094-365

Each, 2.6 fl. oz.

reg. \$3.60

\$2.69 each



Roll-On Anti-Perspirant Deodorant

For Her

Skin So Soft

Soft & Sensual **714-861**

Candid **836-230**

Far Away **836-226**

Haiku **836-264**

Imari **180-887**

Night Magic

Evening Musk **836-298**

Odyssey **836-317**

Rare Gold **836-250**

Rare Pearls **836-245**

Sweet Honesty

941-579

Timeless **941-583**

Each, 2.6 fl. oz.

reg. \$3.60

\$2.69 each



Roll-On Anti-Perspirant Deodorant

For Him

Black Suede **337-403**

Mesmerize **663-442**

Wild Country **941-602**

Each, 2.6 fl. oz. reg. \$3.60

\$2.69 each





THE COLORS OF SPRING

Fabulous facets. Soft shades. Have a fling with bling!

NEW**Spring Bling Collection**

Striking colored, faceted glass stones for a three-dimensional look.

**Ring**

Large glass stone with crystal halo. Set in brass metal. 1/2" W. reg. \$12.99
\$9.99 each

Green (emerald-cut, set in goldtone)

Sizes:

6 **851-950**

8 **851-965**

10 **851-970**

Peach (oval-shaped, set in goldtone)

Sizes:

6 **851-984**

8 **851-999**

10 **852-005**

Purple (pear-shaped, set in silvertone)

Sizes:

6 **851-927**

8 **851-931**

10 **851-946**

Blue (cushion-cut, set in silvertone)

Sizes:

6 **851-893**

8 **851-908**

10 **851-912**

Drop Earrings

Pear-shaped drop, approx. 1" L with round CZ accent stone. reg. \$9.99

\$7.99 each pair

Green (goldtone)

852-024

Purple (silvertone)

852-010

Peach (goldtone)

852-043

Blue (silvertone)

852-039



EXQUISITE SHIMMER

Filigree and pavé details
sparkle with sophistication.

NEW**3-Piece Necklace and Earrings Sets***3-piece set**3-piece set**3-piece set***Teardrop Filigree Necklace and Earrings Set**

Rose goldtone. Necklace, 16½" L with 3½" extender. Pendant, approx. 1" L. Lobster closure. Pierced studs and drop earrings, ¾" L. **852-062**
reg. \$16.99

\$12.99 the set**Double Ring Pavé Necklace and Earrings Set**

Silver-tone. Necklace, 16½" L with 3½" extender. Pendant, approx. 1" L. Lobster closure. Pierced studs and drop earrings, ¾" L. **852-058**
reg. \$16.99

\$12.99 the set**Floral Filigree Necklace and Earrings Set**

Goldtone. Necklace, 16½" L with 3½" extender. Pendant, approx. 1" L. Lobster closure. Pierced studs and drop earrings, ¾" L. **852-077**
reg. \$16.99

\$12.99 the set

NEW**Rainbow Shimmer Collection**

Rainbow-colored baguette stones or beads set in goldtone.

**Watch**

Lavender leatherlike strap, 9" L with 32mm diam. case. **972-759**
reg. \$44.99
\$34.99

Pendant Necklace

16½" L with 3½" extender. Pendant, ½" L. Lobster closure. **972-744**
reg. \$16.99
\$12.99

Crossover Band Ring

Sizes:
6 **971-767**
8 **971-771**
10 **971-786**
reg. \$12.99
\$9.99

Earrings Pack

6-pair pack of studs. Pierced. **972-122**
reg. \$16.99
\$12.99
the pack

Hoop Earrings

1¼" diam. Pierced. **971-805**
reg. \$12.99
\$9.99

Cuff Bracelet

One size fits most. **972-730**
reg. \$19.99
\$14.99



**Blushing Baguette
Collection**
Shades of red and
pink stones with
goldtone plating.

*necklace and
earrings set*



FRESH ROSY STYLES

Show off the glamorous look of
rubies and pink tourmaline.

Necklace and Earrings Set

Necklace, 16½" L with 3½" extender.

Pierced earrings, 1¼" L. **882-906**

reg. \$32.99

\$24.99 the set

Band Ring

Approx. 1¼" L.

Sizes: 6 **883-075**

8 **883-080** 10 **883-223**

reg. \$12.99

\$9.99

Stretch Bracelet

One size

fits most.

882-910

reg. \$22.99

\$16.99





PASTEL PERFECTION

Delicate hues and subtle sparkle.

NEW**Pastel Bouquet Collection**

A bouquet of multicolored beads and pearl-like accents with goldtone plating.

*necklace and earrings set***Bib Necklace and Earrings Set**

Three-layer bib necklace, 16½" L with 3½" extender. Pierced drops, 1¼" L.

852-502
reg. \$39.99
\$29.99
the set*3-layer bracelet set***Stretch Bracelet Set**

Three-layer bracelet set. One size fits most.

852-517
reg. \$19.99
\$14.99 the set**Stone Cluster Ring**

1" L. Sizes:

6 **852-540**8 **852-555**10 **852-560**

reg. \$13.99

\$10.99**Hoop Earrings**

2" L. Pierced.

852-521
reg. \$16.99
\$12.99

BLUE HEAVEN

A divine collection of
ethereal angelite-like beads.



NEW
Angel Blue Collection
 Set in goldtone.



Long Beaded Necklace

Silver, opalesque and blue colored glass beads. 26" L with 3 1/2" extender.

971-150
 reg. \$24.99
\$19.99

Stretch Bracelet

Marbleized blue bead, 1" L. One size fits most.

971-221
 reg. \$16.99
\$12.99

Statement Ring

Blue oval stone, approx. 3/4" L.

Sizes: 6 **971-240**
 8 **971-346** 10 **971-657**
 reg. \$12.99
\$9.99

Linear Earrings

Blue, silver and opalesque glass beads. 1 3/4" L. Pierced.

971-179
 reg. \$12.99
\$9.99

NEW**Heritage Link Collection**

Horsebit link detail, available in goldtone and silvertone.

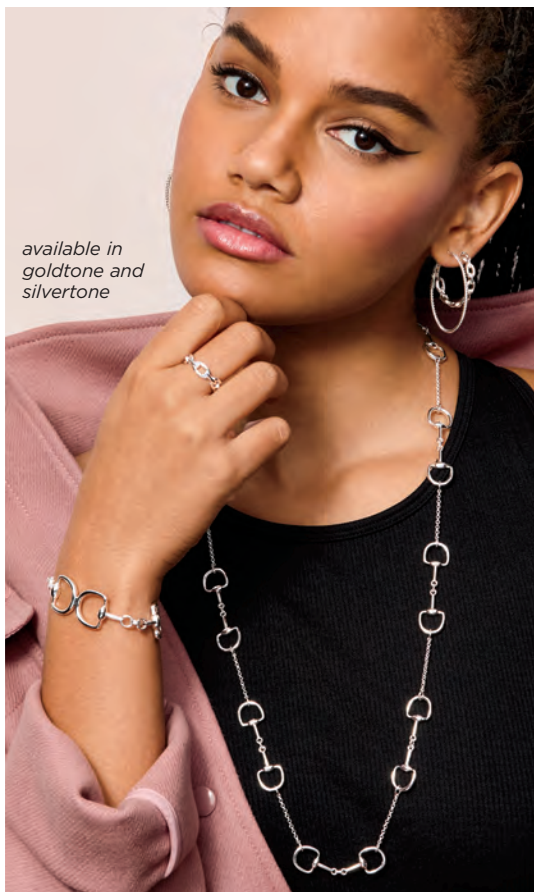
**Everyday Essential Stud and Hoop Earrings Pack**

Six-pair pack with textured hoops, crystal studs and textured studs in goldtone and silvertone. Pierced.
885-063
 reg. \$16.99

\$12.99 the pack**Bracelet**

8" L with fold-over clasp closure. Links, 2 1/2" L.
 Goldtone **884-105**
 Silvertone **884-139**
 reg. \$16.99
\$12.99 each

Hoop Earrings

1" diam. with post backing. Pierced.
 Goldtone **883-496**
 Silvertone **884-090**
 reg. \$9.99
\$7.99 each pair

Ring

Sizes:
 Goldtone Silvertone
 6 **884-215** 6 **885-030**
 8 **884-765** 8 **885-044**
 10 **885-025** 10 **885-059**
 reg. \$9.99
\$7.99 each

Necklace

30" L with 3 1/2" extender. Lobster closure.
 Goldtone **883-314**
 Silvertone **883-333**
 reg. \$22.99
\$16.99 each

NEW**Florette Collection**

Rose goldtone with clear stone accents.

*necklace and earrings set***Rose Goldtone Hoop Earrings**

Approx. 2 1/4" diam. Pierced.

973-224

reg. \$10.99

\$8.99**Stretch Bracelet**

1/2" W.

One size fits most.

972-820

reg. \$16.99

\$12.99**Long Necklace and Earrings Set**

Chain, 26" L with 3 1/2" extender. Pierced earrings, 1" L drop.

972-816

reg. \$24.99

\$19.99 the set**Cutout Ring**

Approx. 3/4" L.

Sizes:

6 **972-873**8 **973-080**10 **973-133**

reg. \$9.99

\$7.99

How Charming Collection

With pastel opal stones and sparkling accents, perfect for spring. Rose goldtone with pink stone, goldtone with white stone and silvertone with blue stone.



Rose Goldtone 882-299



Goldtone 882-193



Silvertone 882-140

Necklace 20" L with 3½" extender. reg. \$19.99
\$14.99 each



Rose Goldtone 882-490



Goldtone 882-428



Silvertone 882-375

Pull-Cord Bracelet One size fits most. reg. \$16.99
\$12.99 each



Rose Goldtone 882-887



Goldtone 882-891



Silvertone 882-872

Earrings Pack Set of three. Hoops, approx. 1" L diam. Pierced. reg. \$16.99
\$12.99 each pack

Whimsical Collection

Rose goldtone heart with red, silvertone cross with blue and goldtone moon with clear crystal accents.

Pendant Necklace

With floating charm pendants.
16½" L
with 3½" extender.

Lobster closure.
Pendant, 1" L.

reg. \$16.99

**\$12.99
each**



Heart
189-941

*floating
charm
pendant
inside*



Cross
189-960



Moon
190-755

Beaded Stretch Bracelet

One size
fits most.

reg. \$12.99

**\$9.99
each**



Heart
188-380



Cross
188-433



Moon
188-452

Earrings Pack

Set of three.
Hoops, approx.
1¾" L drop.
Pierced.

reg. \$12.99

**\$9.99
each pack**



Heart
188-687



Cross
188-672



Moon
188-706

Motif Ring

Approx.
¾" L.

reg. \$9.99

**\$7.99
each**



Heart
Sizes:
6 188-730
8 188-744
10 188-759



Cross
Sizes:
6 188-763
8 188-778
10 188-801



Moon
Sizes:
6 188-816
8 189-353
10 189-683



BIRTHSTONE ROMANCE

Birthstone hearts for every month of the year.

144 | C6



Treasured Heart Birthstone Necklace

Classic puff heart gold-tone pendant with heart-shaped colored glass stone. Drop, approx. 16½" L with 3½" extender. reg. \$12.99

\$9.99 each



January
881-675



February
881-680



March
881-732



April
881-785



May
881-823



June
881-861



July
881-876



August
881-900



September
882-030



October
882-050



November
882-098



December
882-136

Power Gem Collection

Genuine grey agate or white quartz in goldtone and blue sodalite in silvertone.

**Pendant Necklace**

Necklace, 16½" L with 3½" extender and lobster closure. Pendant, 1" W.
reg. \$16.99
\$12.99 each

Bracelet Set

Set of two. Glass beads with semi-precious accent stone. One size fits most.
reg. \$12.99
\$9.99 each set

Drop Earrings

Approx. 1" L. Fishhook.
reg. \$12.99
\$9.99 each pair

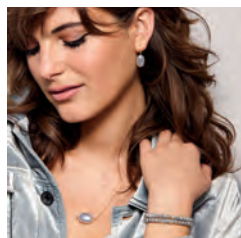

Enjoy these special prices and exclusive offers only when you shop with an Avon Representative.

FINE JEWELRY

sophisticated in STAINLESS STEEL

Larger size impression than
with other metals. Long-
lasting. Never tarnishes.



NEW

Stainless Steel Blue Baroque Collection

The look of
aquamarine stones
in a beautiful baroque-
like stainless steel
setting.

Drop Earrings

2-carat total wt.
equivalent. $\frac{3}{4}$ " L
drop. Lever-back
closure. Pierced.
849-294
reg. \$44.99
\$34.99

Necklace

18" L with
1" extender.
2.5-carat
equivalent.
848-910
reg. \$49.99
\$39.99

Ring

2.5-carat equivalent.
 $\frac{3}{4}$ " W.
Sizes:
5 **852-369** 6 **852-411** 7 **852-699**
8 **852-813** 9 **852-866** 10 **853-164**
reg. \$49.99
\$39.99

Cuff Bracelet

Flexible cuff,
one size fits
most. 1"
opening.
849-280
reg. \$58.99
\$46.99



*sterling
silver with
amethyst
stone*



Elegant Mother-of-Pearl Watch

Silvertone with genuine mother-of-pearl dial. Approx. 7 1/2" L with 36mm diam. case. **975-140 reg. \$49.99 \$39.99**

NEW

Sterling Silver Genuine Amethyst Collection

Genuine
amethyst stones
with CZ accents
set in sterling
silver.

Drop Earrings

1" L drop. Stone,
.25-carat equivalent.
Pierced.
974-819
reg. \$69.99
\$54.99

Necklace

18" L with 1"
extender. Pendant,
3/4" L. Stone, .5-carat
equivalent.
973-277
reg. \$84.99
\$61.99

Ring

Stone, .5-carat
equivalent.

Sizes:

5 973-300	8 974-747
6 974-603	9 974-751
7 974-680	10 974-804
reg. \$69.99	
\$54.99	

STERLING ROMANCE

Genuine mother-of-pearl and gemstones set in .925 sterling silver for a lifetime of beauty.

Sterling Silver Everyday Love Collection

Classic open heart design in .925 sterling silver with clear CZ accents.

Earrings

3/4" L. Fishhook.

793-806

reg. \$59.99

\$44.99

Necklace

18" L with 1" extender.
Pendant, 3/4" L.

793-791

reg. \$64.99

\$49.99

Ring

1/2" L. Sizes:

5 **793-810** 8 **793-940**

6 **793-825** 9 **793-969**

7 **793-844** 10 **794-009**

reg. \$58.99

\$44.99

Stainless Steel Crystal Watch

Precision detailing from Boussivie. Stainless steel folded band with CZ bezel stones and sunray dial. 31mm diam. case, water-resistant 3ATM. 7 1/2" total L with buckle. **794-051** reg. \$119.99

\$99.99



**Sterling Silver
Clover Collection**
Clear CZ pavé set
in .925 sterling silver.

Earrings

1/2" L studs. Pierced.

181-591

reg. \$58.99

\$44.99

Necklace

18" L with
1" extender
and 3/4" L
pendant. **181-261**

reg. \$64.99

\$49.99

Ring

1/2" L. Sizes:

5 **183-518** 8 **183-628**

6 **183-580** 9 **183-962**

7 **183-609** 10 **183-996**

reg. \$58.99

\$44.99



*2-pair
earrings
set*

2-Pack Earrings

Freshwater pearls
and 1-ct. total weight
equivalent CZ set in
sterling silver.
Pierced studs.

827-058

reg. \$49.99

\$39.99 the pack

**Emerald Nano
Stone Drop Earrings**

.75-ct. t.w. equivalent
emerald nano stones set
in sterling silver with clear
CZ accents. Fishhook.

Pierced. **827-062**

reg. \$49.99

\$39.99

**Sterling Silver
Pavé Stud Earrings**

.75-ct. t.w. equivalent
iridescent CZ stones
with CZ pavé.
Pierced.

827-077

reg. \$42.99

\$32.99



GIVING
BACK IS
ALWAYS
IN STYLE



*Avon will contribute 15% of the sales prices of Pink Hope fundraising products, from pages 150 thru 151, to the American Cancer Society Making Strides Against Breast Cancer. The American Cancer Society does not endorse any product or service.

Breast Cancer Share the Love Necklace

Set of two; one for you and one for a friend. Pink glass stones set in silvertone. 16½" L with 3½" extender. Pendant, 1½" L.

794-563

reg. \$20

\$15 the set*2-piece set***Faithful Love Necklace**

Pink stones and silvertone. 16½" L with 3½" extender. Cross, 1" L.

410-656

reg. \$13

\$10**Breast Cancer Cat's Eye Stretch Bracelet**

Set of three. Silvertone beads with look of cat's eye pink beads. One size fits most. Ribbon charm, ½" L. **721-381**

reg. \$20

\$15 the set*set of 3***Breast Cancer Cat's Eye Teardrop Necklace**

Silvertone with the look of pink cat's eye stone. 16½" L with 3½" extender. Pendant, 1" L. **721-434**

reg. \$17

\$13**SHOP FOR THE CAUSE 15% CONTRIBUTION***

STUDIO
1886

❖ **Grommet-Detail Top**

Grey top with rounded neckline, long sleeves and grommet detail on front. Polyester/rayon/spandex. Center back length: 23½" on medium; 25½" on 1X. Machine wash, dry flat. Imported.

XS(0-2) **762-630**

S(4-6) **763-618**

M(8-10) **763-709**

L(12-14) **763-728**

XL(16) **764-724**

1X(18W-20W) **764-820**

2X(22W-24W) **764-849**

3X(26W-28W) **764-872**

reg. **\$39.99**

\$29.99

CHILLTIME

The fashion forecast calls for frosted colors, snow-soft textures and winter-fresh silhouettes. Fluffy staples and cool-weather essentials keep things comfy and cozy—just how we like it.

A. ♦ Scarf-Neck Dress

Purple pullover knit dress with scarf neckline with button detail, self-tie waist and rounded hemline. Polyester/rayon/spandex. Center back length: 36" on medium; 38" on 1X. Machine wash, line dry. Imported.

XS(0-2) 886-241	XL(16) 886-500
S(4-6) 886-309	1X(18W-20W) 886-514
M(8-10) 886-351	2X(22W-24W) 886-533
L(12-14) 886-495	3X(26W-28W) 886-897

reg. \$48.99
\$38.99



A



B

C

B. ♦ Button-Down Tunic

Grey button-down tunic shirt with contrasting solid/stripe detail, long sleeves with cuffs, shirttail hem, side seam pockets and patch pocket on chest. Polyester/cotton/spandex. Center back length: 32" on medium; 34" on 1X. Machine wash, line dry. Imported.

XS(0-2) 885-374	XL(16) 885-518
S(4-6) 885-389	1X(18W-20W) 885-719
M(8-10) 885-431	2X(22W-24W) 886-199
L(12-14) 885-446	3X(26W-28W) 886-218

reg. \$39.99
\$29.99

C. ♦ 2-Pack Everyday Leggings

Grey and black with elastic waistband. Cotton/spandex Inseam: 28" for all sizes. Machine wash, dry flat. Imported.

XS(0-2) 619-884	XL(16) 624-856
S(4-6) 620-611	1X(18W-20W) 625-580
M(8-10) 624-530	2X(22W-24W) 627-233
L(12-14) 624-822	3X(26W-28W) 627-290

reg. \$46.99
\$36.99

the pack of 2

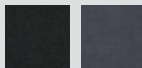



COOL INDEX

B

**B. ♦ Sequin Top**

Ivory raglan long-sleeve top with sequin panel on front. Lined. Polyester/spandex. Center back length: 25½" on medium; 27½" on 1X. Hand wash, dry flat. Imported.

XS(0-2) **888-340**XL(16) **888-794**S(4-6) **888-354**1X(18W-20W) **888-809**M(8-10) **888-722**2X(22W-24W) **888-828**L(12-14) **888-775**3X(26W-28W) **888-832**

reg. \$42.99

\$32.99**C. ♦ Crew-Neck Button-Detail Top**

Teal top with long sleeves and three-button detail at shoulders. Polyester/ rayon/spandex. Center back length: 25½" on medium; 28" on 1X.

Machine wash, line dry. Imported.

XS(0-2) **886-901**XL(16) **888-100**S(4-6) **887-449**1X(18W-20W) **888-115**M(8-10) **887-802**2X(22W-24W) **888-149**L(12-14) **887-817**3X(26W-28W) **888-191**

reg. \$42.99

\$32.99**A. ♦ Cowl-Neck Zipper Top**

Cowl-neck top with zipper detail on left shoulder and long sleeves. Blue: polyester/rayon/spandex. Print: polyester/spandex. Center back length: 27" on medium; 29" on 1X. Machine wash, dry flat. Imported.

Blue

XS(0-2) **766-932**S(4-6) **767-006**M(8-10) **767-283**L(12-14) **767-317**XL(16) **767-355**1X(18W-20W) **767-360**2X(22W-24W) **767-431**3X(26W-28W) **768-017**

reg. \$39.99

\$29.99

Print

XS(0-2) **769-673**S(4-6) **769-688**M(8-10) **769-726**L(12-14) **769-750**XL(16) **769-764**1X(18W-20W) **769-817**2X(22W-24W) **770-028**3X(26W-28W) **770-138**

reg. \$42.99

\$32.99

C





❖ **Lace-Trim Tunic**

Blue pullover tunic with rounded neckline with lace trim on sleeves and handkerchief hem. Viscose/polyester/spandex. Center back length: 30" on medium; 32" on 1X. Machine wash, dry flat. Imported.

XS(0-2) **764-925**

XL(16) **765-625**

S(4-6) **765-462**

1X(18W-20W) **765-630**

M(8-10) **765-477**

2X(22W-24W) **765-682**

L(12-14) **765-481**

3X(26W-28W) **766-110**

reg. \$49.99

\$39.99

❖ **Cinched-Waist Funnel-Neck Top**

Lavender top with funnel neckline, long sleeves and cinched waist with adjustable toggle pull. Polyester/rayon/spandex. Center back length: 32½" on medium; 34½" on 1X. Machine wash, dry flat. Imported.

XS(0-2) **768-351**

XL(16) **769-487**

S(4-6) **768-366**

1X(18W-20W) **769-510**

M(8-10) **768-390**

2X(22W-24W) **769-530**

L(12-14) **768-859**

3X(26W-28W) **769-635**

reg. \$49.99

\$39.99

Model on left is wearing Everyday Leggings sold on page 153.



❖ **Colorblock Cardigan**

Tan open-front cardigan with colorblocking on hem and cuffs. Polyester/viscose/spandex. Center back length: 28" on medium; 30" on 1X. Machine wash, dry flat. Imported.

XS(0-2) **771-172**XL(16) **771-407**S(4-6) **771-187**1X(18W-20W) **771-555**M(8-10) **771-373**2X(22W-24W) **771-631**L(12-14) **771-388**3X(26W-28W) **771-650**

reg. \$49.99

\$39.99❖ **Elastic-Waist Tapered Pant**

Grey full-length pant with tapered leg, elastic waist and side seam pockets. Polyester/spandex. Inseam: 28" for all sizes. Machine wash, line dry. Imported.

XS(0-2) **771-832**XL(16) **771-890**S(4-6) **771-847**1X(18W-20W) **772-069**M(8-10) **771-851**2X(22W-24W) **772-255**L(12-14) **771-885**3X(26W-28W) **772-346**

reg. \$32.99

\$24.99

Cozy Casual Loafer
sold on page 162.

❖ **Animal-Printed Sleeve Top**

Black pullover top with animal-print long sleeves, rounded neckline and rib cuffs. Cotton/polyester/spandex. Center back length: 26" on medium; 28" on 1X. Machine wash, dry flat. Imported.

XS(0-2) **770-142**XL(16) **771-120**S(4-6) **770-157**1X(18W-20W) **771-149**M(8-10) **770-931**2X(22W-24W) **771-153**L(12-14) **770-965**3X(26W-28W) **771-168**

reg. \$39.99

\$29.99

❖ Animal-Print Jogger Set

Animal-print pullover hoodie with ribbed cuffs and drawstring. Matching jogger-style pant with elastic waistband, ribbed cuffs and side seam pockets. Polyester/spandex. Center back length for top: 26" on medium; 28" on 1X. Bottom inseam: 28" for all sizes. Machine wash, line dry. Imported.

XS(0-2) **772-365**

S(4-6) **772-456**

M(8-10) **772-480**

L(12-14) **772-509**

XL(16) **772-513**

1X(18W-20W)

772-528

2X(22W-24W)

772-547

3X(26W-28W)

772-551

reg. \$53.99

\$42.99

the set

**2-PIECE
SET**

COMFORT ZONE

A flurry of fashion
necessities that will
carry you through
the season.

Side Zipper Lace-Up Sneaker
sold on page 162.



**PACK
OF 4**

❖ **Contrast Pocket
4-Pack of Tees**

Includes animal-print, teal, purple and blue tees with rounded neckline, short sleeves and contrast animal-print pocket. Cotton/polyester. Center back length: 26" on medium; 28" on 1X. Machine wash, dry flat.

Imported.

XS(0-2) **772-619**

S(4-6) **772-657**

M(8-10) **772-680**

L(12-14) **772-695**

XL(16) **772-700**

1X(18W-20W) **772-714**

2X(22W-24W) **772-729**

3X(26W-28W) **772-733**

reg. \$48.99

\$38.99 the pack of 4





POLARWEAR

**Bundle up
and layer up!
Whatever
the winter
advisory, the
thermostat
is always
set to
comfort.**

❖ **Faux-Fur
Channel Coat**

Grey faux-fur coat
with channel detail,
long sleeves, collar,
side seam pockets
and zipper closure.
Lined. Polyester.
Center back length:
32" on medium;
34" on 1X. Dry clean
only. Imported.

XS(0-2) **507-279**

S(4-6) **507-298**

M(8-10) **507-317**

L(12-14) **507-518**

XL(16) **507-522**

1X(18W-20W) **507-541**

2X(22W-24W) **507-556**

3X(26W-28W) **507-609**

reg. \$89.99

\$69.99

❖ **Waffle-Knit Tunic 2-Pack**

Includes light-green and cream waffle-knit textured tunics with long sleeves, rounded neckline, slightly rounded hem and contrast-stitching detail on seams. Cotton/polyester. Center back length: 27" on medium; 28" on 1X. Machine wash, dry flat. Imported.

XS(0-2) **507-632**XL(16) **507-670**S(4-6) **507-647**1X(18W-20W) **507-719**M(8-10) **507-651**2X(22W-24W) **507-723**L(12-14) **507-666**3X(26W-28W) **507-867**

reg. \$49.99

\$39.99 the pack of 2❖ **Animal-Print Vest**

Open-front animal-printed vest with collar and side seam pockets. Unlined. Polyester. Center back length: 28" on medium; 30" on 1X. Machine wash and dry. Imported.

XS(0-2) **506-909**XL(16) **506-951**S(4-6) **506-928**1X(18W-20W) **507-025**M(8-10) **506-932**2X(22W-24W) **507-101**L(12-14) **506-947**3X(26W-28W) **507-207**

reg. \$53.99

\$42.99**SIZE CHART PAGES 152 THRU 165**

SIZE	BUST	WAIST	HIP
XS 0/2	30.5"-32"	23.5"-25"	32.5"-34"
S 4/6	33.5"-35"	26.5"-28"	35.5"-37"
M 8/10	36.5"-38"	29.5"-31"	38.5"-40"
L 12/14	39.5"-41"	32.5"-34"	41.5"-43"
XL 16	43"-44"	35.5"-36.5"	44.5"-45.5"
1X 18W/20W	46.5"-48.5"	39"-41"	48"-50"
2X 22W/24W	50.5"-52.5"	43"-45"	52"-54"
3X 26W/28W	54.5"-56.5"	47"-49"	56"-58"





cozy faux-
sherpa
lining

A



WINTER KICKS

Ready for a cold snap?
Time to switch up your
foot gear for cooler
weather.

A. ♦ Cozy Casual Loafer*

Grey suede-like slip-on loafer, lined in faux sherpa. Man-made materials. Imported.

6M **888-890** 9M **888-942**
7M **888-904** 10M **889-020**
8M **888-938** 11M **889-183**

reg. \$39.99

\$29.99

B. ♦ Side Zipper Lace-Up Sneaker*

Lace-up sneaker with decorative zipper. Man-made materials. Imported.

Black/animal trim

6M **509-085** 9M **509-233**
7M **509-180** 10M **509-324**
8M **509-195** 11M **509-362**

White/purple trim

6M **509-472** 9M **509-525**
7M **509-506** 10M **509-559**
8M **509-510** 11M **509-616**

reg. \$39.99

\$29.99 each pair

C. ♦ Rib-Knit Cuff Sneaker*

Grey sneaker with rib-knit cuff detail. Man-made materials. Imported.

6M **508-681** 9M **508-749**
7M **508-696** 10M **508-753**
8M **508-700** 11M **508-940**

reg. \$49.99

\$39.99

D. ♦ Sherpa-Trim Ankle Bootie*

Blue lace-up ankle bootie with faux-sherpa lining and two functional side zippers for easy on/off. Man-made materials. Imported.

6M **509-620** 9M **509-692**
7M **509-669** 10M **509-745**
8M **509-688** 11M **509-764**

reg. \$58.99

\$46.99

*Half sizes, order size up.



Enjoy these special prices and exclusive offers only when you shop with an Avon Representative.

shape

BY STUDIO 1886

smoothers & shapers

A new collection of shapewear to help you control your curves and flatter your figure.



NEW

❖ Shaping Tank

Seamless shaping scoop-neck tank. Stretchy fabric with built-in tummy control. Nylon/spandex. Center back length: 24" on medium; 25½" on 1X. Hand wash, line dry. Imported. reg. \$23.99

\$17.99 each

Beige

XS (0-2) **966-795**

S (4-6) **966-962**

M (8-10) **967-275**

L (12-14) **967-404**

XL (16) **967-567**

1X (18W-20W) **971-126**

2X (22W-24W) **971-130**

3X (26W-28W) **971-145**

164 | C6

High Waist Thigh
Shaper in beige sold
separately on page 165.

Black

XS (0-2) **966-556**

S (4-6) **966-560**

M (8-10) **966-575**

L (12-14) **966-580**

XL (16) **966-628**

1X (18W-20W) **968-597**

2X (22W-24W) **968-688**

3X (26W-28W) **971-111**

A

**Beige**

XS (0-2) **961-095**
 S (4-6) **961-167**
 M (8-10) **961-171**
 L (12-14) **961-277**
 XL (16) **961-430**
 1X (18W-20W) **963-026**
 2X (22W-24W) **963-079**
 3X (26W-28W) **963-083**

Bra not included.

NEW**A. ❖ Shaping Open-Bust Bodysuit**

Beige seamless shaping bodysuit. Open bust to wear your own bra. All-over smoothing for tummy, waist, back, hips and thighs. Prevents chafing. Nylon/spandex. Hand wash, line dry. Imported.

reg. \$32.99
\$24.99

C

Black

XS (0-2) **954-890**
 S (4-6) **955-074**
 M (8-10) **955-165**
 L (12-14) **955-170**
 XL (16) **955-529**
 1X (18W-20W) **959-801**
 2X (22W-24W) **960-730**
 3X (26W-28W) **960-744**

Available in
 Black or Beige.



B

Black

XS (0-2) **963-098**
 S (4-6) **963-227**
 M (8-10) **963-270**
 L (12-14) **963-519**
 XL (16) **963-853**
 1X (18W-20W) **963-978**
 2X (22W-24W) **964-056**
 3X (26W-28W) **964-477**

Available in
 Black or Beige.



Bra not included.

NEW**B. ❖ Shaping High Waist Brief**

Seamless shaping brief contours waist. Extra-firm panel for tummy control. Nylon/spandex. Hand wash, line dry. Imported.

reg. \$23.99
\$17.99 each

Beige

XS (0-2) **963-868**
 S (4-6) **963-872**
 M (8-10) **963-891**
 L (12-14) **963-906**
 XL (16) **963-963**
 1X (18W-20W) **966-116**
 2X (22W-24W) **966-537**
 3X (26W-28W) **966-541**

NEW**C. ❖ High Waist Thigh Shaper**

Seamless, thigh-shaping shorts. Double-layer panel for tummy control. Prevents chafing. Nylon/spandex. Inseam: 15 1/2" on medium; 16 3/4" on 1X. Hand wash, line dry. Imported.

reg. \$28.99
\$21.99 each

Beige

XS (0-2) **955-696**
 S (4-6) **956-950**
 M (8-10) **957-517**
 L (12-14) **959-543**
 XL (16) **959-620**
 1X (18W-20W) **960-759**
 2X (22W-24W) **960-926**
 3X (26W-28W) **961-080**

total control

Smooth your silhouette.
Minimize movement.
Keep cool and comfortable.

NEW

❖ **Bali® One Smooth U®
Bounce Control Underwire
Bra (DF3456)**

Cool Comfort® fabric wicks away moisture so you feel cool and comfortable. Bounce-control design and Anchorstrap™ technology reduces movement and maximizes support. Wide bottom band. Adjustable, convertible straps. Back closure. Lightly lined. Hand wash, line dry. Nylon/spandex. Imported. Sizes: 34-44C,D,DD,DDD (all colors).
reg. \$48

\$38.99

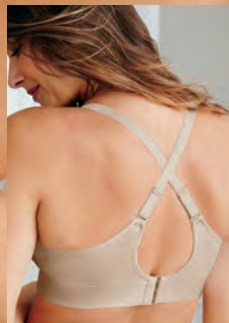

WHITE

SAND-SHELL

TAUPE

BLACK



Shown: Warm Steel.



Shown: Cocoa Brown.

❖ **Bali® Comfort Revolution® Front-Close Shaping Underwire Bra (3P66)**

Front closure. Lightly lined. Nylon/polyester/spandex. Hand wash, line dry. Imported. Sizes: 34-42B,C,D,DD (all colors).

reg. \$48

\$38.99

❖ **Bali® Comfort Revolution® EasyLite™ Wirefree Bra (3491)**

Pullover bra with side flex panels. Removable foam cups. Polyester/spandex/nylon/cotton. Hand wash, line dry. Imported. Sizes: S, M, L, XL, 2XL, 3XL (all colors).

reg. \$48

\$38.99



Shown: Nude.



Shown: Light Beige.

❖ **Playtex® 18 Hour® Sensationally Sleek™ Wirefree Bra (4803)**

Back closure. Lightly lined. Polyester/spandex/nylon/cotton. Hand wash, line dry. Imported. Sizes: 36-44B; 36-48C,D,DD; 38-48DDD (all colors).

reg. \$39

\$31.99

❖ **Playtex® 18 Hour® Posture Bra (E525)**

Front closure. Lightly lined. Nylon/spandex. Hand wash, line dry. Imported. Sizes: 36-42B; 36-44C,D; 38-46DD (all colors).

reg. \$39

\$32.99

Fruits and Passion

Cucina
Sea Salt and
Amalfi Lemon
Hand Soap
 Zesty and
 refreshing.
 13.5 fl. oz.
093-995
 reg. \$19
\$15.75



Fruits and Passion

Cucina
Grapefruit
and Rhubarb
Hand Soap
 Bright and
 uplifting.
 13.5 fl. oz.
094-111
 reg. \$19
\$15.75



Fruits and Passion

Cucina Coriander
and Olive Tree
Hand Soap
 Aromatic and
 woody.
 13.5 fl. oz.
093-961
 reg. \$19
\$15.75



❖ Cucina Essentials Multi-Purpose Wipes

Bleach-free. Nature-derived
 formula with citric acid
 and pomegranate vinegar.
 Pomegranate scent. 60
 sheets, each 7 7/8" x 5 7/8".
307-530
 reg. \$8.99
\$6.99



❖ Cucina Essentials Automatic Dishwasher Detergent Pods

Water-soluble formula
 dissolves easily in wash
 cycle. Nature-derived
 ingredients. 55 tablets.
093-483
 reg. \$24.99
\$18.99



❖ Cucina Essentials Dish Soap

Nature-derived. Non-drying,
 moisturizing formula leaves
 hands feeling soft and
 nourished. 16.9 fl. oz.
Lemon & Verbena
 Zesty citrus scent.

322-222
Garden Basil
 Fresh herbal
 scent. **322-218**
 reg. \$8.99
\$6.99
each



SWIPE RIGHT

*perfect for indoor,
outdoor, car & more!*



❖ Homestar Heavy Duty Cleaning Wipes

Jumbo sized for double the cleaning power in a single sheet. Low pH formula and textured pattern to cut through the toughest messes, including oil. No rinsing needed. Fresh lemon scent. 50 sheets, each, 9 1/2" W x 11" H. **721-468**

reg. \$11.99

\$8.99



❖ Homestar Odor Eliminator for Fridge

No-spill solid gel formula with persimmon and eucalyptus extracts neutralize fridge odors. After gel dissipates, simply recycle the plastic container. 14.8 oz. net wt. **793-165**

reg. \$7.99

\$5.99

REFILL NOT LANDFILL

❖ Homestar Multi Purpose Cleaner

Triple-action power cleaner. With citric acid, orange oil and baking soda to remove stubborn stains. Natural citrus scent. 16.9 fl. oz. **307-507**

reg. \$9.99

\$7.99

NEW

❖ Homestar Multi Purpose Cleaner Refill

Spray nozzle not included.

30.4 fl. oz. **700-964**

reg. \$11.99

\$8.99

bleach-free!

*NEW!
refill size*



❖ Homestar Rangehood & Kitchen Degreaser

Super-strength formula with a double-solvent solution blend for hard-to-remove grease. External oven use only. 16.2 fl. oz.

307-440

reg. \$13.99

\$10.99



❖ Homestar Glass Cleaner

Keeps windows, mirrors, glass and more sparkling clean. Quick-drying, anti-fogging formula. 16.9 fl. oz.

093-100

reg. \$8.99

\$6.99



❖ Homestar Bathroom Cleaner

Just spray, let sit and wipe away! Fights tough soap scum, limescale, calcium and grime. Fresh green apple scent. 25.4 fl. oz.

092-635

reg. \$11.99

\$8.99



❖ Homestar Foaming Toilet Bowl Cleaner

Fights toilet rings and stains. Includes 5 pouches. 10.6 oz. total net wt.

090-298

reg. \$12.99

\$9.99



❖ Homestar Mop Stick

Easy-grip handle.

Head size: $9\frac{7}{8}"$ L x $3\frac{7}{8}"$ W.

Handle: $39\frac{1}{2}"$ L x $\frac{5}{8}"$ diam.

Plastic/EVA/aluminum.

Imported. **686-541**

reg. \$19.99

\$14.99

❖ Homestar Mop Cloths

Removes and cleans dirt and dust from multi-surfaces. Can be used with or without mop. Safe on all finished floors. Reversible and disposable. Each, 40 sheets.

$11" \times 8\frac{3}{4}"$. Imported.

Dry or Wet cloths available.

❖ Dry Mop Cloths:

Textured diamond pattern. Uses static electricity to lock in dust. **686-848**

reg. \$7.99

\$5.99



❖ Wet Mop Cloths:

Textured dot pattern reduces friction for maximized cleaning. **686-670**

reg. \$11.99

\$8.99





SCRUB A PUP

❖ **Sirius Groom Shampoo for Dogs**
Alleviates itchiness and dryness by washing away allergens. Soothing oatmeal protects skin. Long-lasting scents.
16.2 fl. oz.

Lovely Berry 247-436
Baby Powder 247-493
reg. \$14.99
\$11.99 each

REMOVES PET ODORS

❖ **Sirius Groom Pet Odor Eliminator**
Nature-derived rice and barley to absorb and neutralize odors. Light baby powder scent. For fabric and carpet use only, do not spray on pets.
13.5 fl. oz.
247-565
reg. \$12.99
\$9.99



NOT FOR USE ON PETS

❖ Fresh Fiji Sheet Detergent

Laundry detergent in a single sheet! Seven-enzyme stain-removing blend. 30 easy-dissolving detergent sheets. Each, 9" x 8".

Lavender 406-092

Fresh 184-203

reg. \$19.99

\$14.99 each



❖ Fresh Fiji Lint Roller Kit

1 7/8" diam. x 9 1/4" L.

Plastic, paper.

Imported. Includes: 1 handle, 1 lint roller.

402-431

reg. \$6.99

\$4.99 the set

❖ Fresh Fiji Lint Roller Refills

1 7/8" diam. x

3 7/8" L. Paper.

Imported. **403-184**

reg. \$7.99

\$5.99

the pack of 3



❖ Fresh Fiji Fabric Refresher With Wrinkle Release

Freshens fabrics and smooths wrinkles. Clean laundry scent. 16.9 fl. oz.

322-988

reg. \$11.99

\$8.99



❖ Fresh Fiji Laundry Stain Remover Spray

Pretreats and removes tough set-in stains with a powerful enzyme formula. 16.9 fl. oz.

687-992

reg. \$12.99

\$9.99



❖ Fresh Fiji Shoe Deodorizer

Eliminates tough odors on contact. 10.1 fl. oz.

322-256

reg. \$9.99

\$7.99



❖ Fresh Fiji Car Air Freshener

Clips onto car vents and allows you to control the fragrance intensity. .17 fl. oz. 2 1/4" diam.

x 1 1/4" D with 2" L clip.

Plastic. Imported.

Orange Blossom

721-472

White Cotton

721-597

reg. \$7.99

\$5.99 each



❖ Fresh Fiji Gel Beads Deodorizer

Neutralizes odors for up to 70 days. Plastic. 5.29 oz. net wt.

Calming Lavender

323-248

Fresh Cotton

323-032

reg. \$9.99

\$7.99

each



BRING DRY SKIN BACK TO LIFE!

Our Moisture Therapy Intensive Healing & Repair collection helps add intense, healing 24-hour moisture to even the most severe dry-skin conditions. And it's fragrance-free.

Extra Strength Cream

5.3 oz. net wt.

\$8 value

Sold separately
on page 184.

Hand Cream

4.2 fl. oz.

\$6 value

Sold separately
on page 216.

Bonus-Size Body Lotion

33.8 fl. oz.

\$20 value

Sold separately
on page 184.

Moisturizing Lip Treatment Stick

.14 oz. net wt.

\$2 value

Sold separately
on page 218.

ALL 4 FOR \$15.99

189-210

\$36 VALUE



The background is a solid light pink color, overlaid with several translucent soap bubbles of varying sizes. The bubbles are most prominent in the upper right and lower left areas, with some showing internal reflections and highlights.

BODY

Pampering oils. Luxurious lotions.

Revitalizing washes.

We've got something to keep every *body* soft,
smooth and refreshed...all day, every day.

So go ahead, *show more skin.*

ORIGINAL

with jojoba oil
and a fresh
herbal scent.

THE WONDER OF JOJOBA OIL

A plant extract that
mimics your skin's natural
oils, with vitamins and
minerals essential to keep
skin soft and smooth to
the touch.

**Bonus-Size
Body Lotion**
33.8 fl. oz.
941-545
reg. \$20
\$12.99



Replenishing Hand Cream
24+ hours of moisturization.
3.4 fl. oz. **941-268** reg. \$5
\$2.69

Bath Oil Spray
Locks in hydration. 5 fl. oz.
967-571 reg. \$14
\$8.49

Lip Balm
With jojoba oil, shea butter
and aloe extract. Grape flavor.
.14 oz. net wt. **958-150** reg. \$2
\$1.39



Bonus-Size Bath Oil
Keeps skin hydrated after bath or shower. 25 fl. oz.
941-253 reg. \$30
\$19.99

Body Lotion
Layer on lasting hydration.
11.8 fl. oz. **935-338 reg. \$11**
\$6.99

Gelled Body Oil
Dries to a silky finish.
6.76 fl. oz. **930-575 reg. \$13**
\$7.99

Bonus-Size Shower Gel
33.8 fl. oz. **170-731 reg. \$15**
\$12.99

Shower Gel
Gently cleanses and hydrates.
5 fl. oz. **933-005 reg. \$8**
\$4.69

SOFT & SENSUAL

with argan oil and
a spicy floral scent.

THE WONDER OF ARGAN OIL

So precious, they call it
“liquid gold.” Packed with
vitamin E, it helps to visibly
restore skin’s luster and keep
it feeling irresistibly soft.



Bonus-Size Body Lotion

33.8 fl. oz.

943-806

reg. \$20

\$12.99



Replenishing Hand Cream

24+ hours of
moisturization.

3.4 fl. oz.

867-315

reg. \$5

\$2.69

Body Lotion

Layer on
lasting
hydration.

11.8 fl. oz.

934-312

reg. \$11

\$6.99





Bonus-Size Bath Oil
Keeps skin hydrated
after a bath or shower.
25 fl. oz. **941-110**
reg. \$30
\$19.99

Gelled Body Oil
Dries to a silky finish.
6.76 fl. oz. **930-628**
reg. \$13
\$7.99



Bonus-Size Shower Gel
33.8 fl. oz. **171-848**
reg. \$15
\$12.99

Shower Gel
Gently cleanses
and hydrates.
5 fl. oz. **934-240**
reg. \$8
\$4.69



RADIANT MOISTURE

with argan oil,
and a peony and
musk scent.

**THE WONDER
OF ARGAN OIL**
blended with silk proteins
+ illuminator technology.
Skin feels silky soft and
looks kissed with radiance.



Bonus-Size Body Lotion
33.8 fl. oz. 942-317 reg. \$20
\$12.99

Replenishing Hand Cream
24+ hours of moisturization.
3.4 fl. oz. 941-272 reg. \$5
\$2.69

Shower Gel
Gently cleanses and hydrates.
5 fl. oz. 933-813 reg. \$8
\$4.69

Bonus-Size Shower Gel
33.8 fl. oz. 171-867 reg. \$15
\$12.99

Bonus-Size Bath Oil
Keeps skin hydrated after a
bath or shower. 25 fl. oz.
938-959 reg. \$30
\$19.99

SKIN-SOFTENING BATH OILS

Our signature oils are designed to act like skin's natural oils to **keep skin hydrated during and after a bath or shower.**

Each, 16.9 fl. oz. reg. \$24
\$15.69 each



Original
Our best-selling bath oil!
With jojoba oil.
Fresh herbal scent.
941-105

Soft & Sensual
With argan oil.
Spicy floral scent.
941-124

Comforting Shea
With shea butter and oil. Vanilla, sandalwood and musk scent.
225-405

COMFORTING SHEA

with a unique
blend of our
signature oil
and shea butter.



Body Butter

Creamy formula.
6.7 fl. oz. **225-333**
reg. \$11
\$6.99



Creamy Body Wash

Gently cleanses.
11.8 fl. oz.
225-424
reg. \$11
\$6.99



Body Lotion

48-hour
moisture.
11.8 fl. oz.
225-348
reg. \$11
\$6.99



Hand Cream

3.4 fl. oz.
225-386
reg. \$5
\$2.69



Supreme Nourishment Bonus-Size Body Lotion

Warm vanilla
scent.
33.8 fl. oz.
945-612
reg. \$20
\$12.99



Fresh and Smooth Sensitive Skin Facial Hair Removal Cream

1 fl. oz.
934-384
reg. \$10
\$5.79



Fresh and Smooth Sensitive Skin Body Hair Removal Cream

4.2 fl. oz.
934-399
reg. \$10
\$5.79



SUPREME NOURISHMENT

with Enriching Coconut Oil

the lasting nourishment of coconut oil with a lush tropical scent.



Lip Balm

With aloe extract and shea butter. Tropical coconut flavor. .14 oz.
net wt. **958-370**
reg. \$2
\$1.39

Oil Body Wash

Softens with coconut oil and vitamin E. 11.8 fl. oz.
479-260 reg. \$15
\$9.99

Milk Lotion

With skin-softening coconut milk. 11.8 fl. oz.
479-331 reg. \$17
\$11.59

Body Soufflé

Airy, coconut water-infused soufflé leaves skin feeling soft all day. 6.7 fl. oz. **479-346**
reg. \$16
\$10.49

MOISTURE THERAPY for a variety of dry-skin conditions



So intense!
Healing moisture
that lasts 24 hours.

Intensive Healing & Repair Extra Strength Cream

For the most severe dry-skin conditions. Fragrance-free.
5.3 oz. net wt.

772-972
reg. \$8
\$4.99

Intensive Healing & Repair Bonus-Size Body Lotion

Intense 72-hour moisture for extra-dry skin. Fragrance-free.
33.8 fl. oz.

611-644
reg. \$20
\$13.69



Daily Skin Defense Bonus-Size Body Lotion

Helps restore moisture to everyday dry skin.

33.8 fl. oz.
611-625
reg. \$20
\$13.69



Calming Relief Bonus-Size Body Lotion

Instantly soothes and relieves dry, itchy skin. Fragrance-free.
33.8 fl. oz.

611-663
reg. \$20
\$13.69



Moisture Therapy +Balance and Soothe

Our advanced microbiome-supporting formulas, with prebiotics and para-probiotics, help to balance and soothe your skin.

Body Cream

Soothing formula with ingredients known to help create a healthy environment for skin's microbiome and restore balance. Replenishes skin with moisture for a smoother, softer, healthier look. 5 fl. oz. **444-467**
reg. \$18
\$15

Body Lotion

Contains ingredients known to help create a healthy environment for skin's microbiome and restore balance. Replenishes moisture to leave skin softer, smoother and healthier-looking. 13.2 fl. oz. **438-082**
reg. \$25
\$20

Body Wash

Use with +Balance and Soothe Body Lotion or Body Cream to help create a healthy environment for skin's microbiome to restore balance and soften while it gently cleanses. 13.2 fl. oz. **438-078**
reg. \$23
\$18

SCAN.
SHOP.
SHARE.





Rich in vitamins and omega acids for luxuriously nourished soft skin, and antioxidants to help protect skin from free-radical damage to keep it looking radiantly youthful.

VEILMENT MACADAMIA OIL

Revitalizing Foaming Shower Gel

A gel cleansing foam infused with macadamia nut oil to deeply nourish and condition skin so it feels soft and pampered. 6.7 oz. net wt. **\$250-219 reg. \$24 \$19**

Revitalizing Body Mousse

A soft, foamy mousse that deeply nourishes skin with pampering macadamia nut oil. So lightweight, it quickly melts into the skin for long-lasting moisturization. 6.7 oz. net wt. **\$249-879 reg. \$24 \$19**



Himalaya Pink Salt Body Scrub & Cleanser

Mineral-rich Himalayan pink salt.
Calming sage scent. 13.5 fl. oz.

473-257 reg. \$15

\$13.69

Himalaya Pink Salt Exfoliating Soap

Daily body scrub and cleansing bar,
with mineral-rich Himalayan pink
salt, walnut shell, apricot seed and
cranberry powder. Calming sage scent.
5.3 oz. net wt. **260-440**

reg. \$8

\$6

Dead Sea Salt Body Scrub & Cleanser

Israeli Dead Sea salt.
Energizing citrus-ginger
scent.

13.5 fl. oz.

473-242

reg. \$15

\$13.69



Bamboo Charcoal Body Scrub & Cleanser

A gentle scrub and wash
infused with Korean bamboo
charcoal, Israeli Dead Sea
salt, apricot
seed and
spruce.

13.5 fl. oz.

260-402

reg. \$23

\$18



Black Rose Body Scrub & Cleanser

French rose oil and apricot-
seed powder. Aromatic
black rose scent.

13.5 fl. oz.

473-204

reg. \$15

\$13.69



HEMP SEED OIL

ULTRA-NOURISHING

A naturally derived oil enriched with omega-3-6-9 fatty acids and vitamin E to help naturally nourish, hydrate and soften as it cleanses, for the look of healthy radiance.

Lip Balm

Hemp-infused lip balm enhanced with moisturizing jojoba and coconut oils for deeply hydrated, naturally conditioned lips. Each, 14 oz. net wt. Clear **957-058**
Red **957-039**
reg. \$2.50
\$1.69

Dry Body Oil

Light, easily absorbed. Helps deeply nourish and hydrate dry and irritated skin. Fragrance-free. Hypoallergenic. 5 fl. oz. **564-106**
reg. \$35
\$28

Shower Shake

Creamy yet light, milky dual-phase formula infused with hemp seed oil and gentle cleansers. Hypoallergenic. Shake before use. 10.1 fl. oz. **157-363**
reg. \$23
\$18

Bathing Bar

Plant-based bar soap gently cleanses. 3.2 oz. net wt. **157-469**
reg. \$5
\$4

NO
PARABENS,
SULFATES,
PHTHALATES,
TRICLOSAN,
CBD OR THC.



VEILMENT CBD every body needs CBD

Veilment CBD Multi-Balm Stick

Glides on smoothly.
Soothes skin instantly.
Great for rough spots,
like elbows or knuckles,
or any area where skin
on your body feels dry.
Not intended as lip
balm. No THC.
Each, .14 oz. net wt.
Jasmine **408-391**
Geranium **056-115**
reg. \$4.50
\$3.50 each



Veilment CBD Dry Body Oil

Lightweight.
Nongreasy. Quickly
nourishes skin with
instantly replenishing
hydration while it
helps reduce redness
and soothe irritation
so skin looks healthy
and radiant. Free of
fragrance, mineral oil,
parabens, phthalates
and THC. 3.73 fl. oz.
408-224
reg. \$37
\$30



Veilment CBD Nourishing Body Cream

Skin feels soft,
smooth and nourished.
Jasmine scent. No THC.
5 fl. oz. **333-685**
reg. \$33
\$29.50



Veilment CBD Soothing & Nourishing Body Cream

Concentrated formula.
Visibly soothes and
smooths. Geranium
scent. No THC. 1.7 fl. oz.
333-226 reg. \$33
\$29.50



Veilment CBD Cooling Body Roll-On Gel

With 100mg CBD, cooling
menthol and nourishing
essential oils for soothing relief,
and an easy roll-on design to
target any area of dry-skin
discomfort.
No THC.
2.5 fl. oz.
958-456
reg. \$24
\$20





A pro body & facial massage at home!

This advanced massager set is designed to stimulate muscles through gentle contractions, **improving circulation and easing tension**, while it aids absorption of our Massage Gel that helps skin look **smoother, radiant and firmer**.

Eclat D'or Face & Body Massager

Stimulates facial and body muscles to improve tone, firmness and a healthy glow.
USB rechargeable.
3" diam. x 2.6" H.
376-870
reg. \$240
\$200

Eclat D'or Face & Body Massage Gel

With serine and matrixyl to help your face and body look smoother and more radiant. Cooling formula helps muscles feel more relaxed. 6.7 fl. oz.
376-884 reg. \$32
\$26.99

WITH ELECTRICAL MUSCLE
STIMULATION (EMS)
TECHNOLOGY TO HELP SKIN
LOOK AND FEEL REJUVENATED



FREE Eclat D'or Face and Body Massage Gel*
with any Eclat D'or massager, page 190
*Also sold separately. Excluded from offer purchase. Limited quantities.



Smooth Moves Anti-Cellulite Massager

Use with gel to help smooth and firm skin. Rotating rollers help promote skin circulation and reduce the appearance of cellulite. Plug-in device.

011-296

reg. \$70

\$62.99



Avon Aromatherapy Minding My Mood 4-in-1 Essential Oil Blends

Two natural multipurpose fragrance oils formulated to improve your state of mind. Each, 1.7 fl. oz.

606-376 reg. \$28

\$24.99

boxed set of 2



Smooth Moves Anti-Cellulite Cooling Gel

L-carnitine and chai hu help target fat cells.

6.7 fl. oz.

722-722

reg. \$21

\$12.99



Affirm Yourself Firming Body Cream

Caffeine complex stimulates natural collagen production.

6.7 fl. oz.

522-970

reg. \$21

\$12.99



End of the Line Stretch Mark Minimizing Lotion

Shea butter and pomegranate extract stimulate natural elastin production.

6.7 fl. oz. 524-422

reg. \$21

\$12.99



PHYSIOGEL

HYPOALLERGENIC

DAILY MOISTURE THERAPY

FOR SENSITIVE SKIN THAT
FEELS DRY AND TIGHT.

TRIPLE ACTION:

•Repair •Restore •Hydrate

BIOMIMIC TECHNOLOGY™

It works naturally with skin, helping to replenish lost lipids to help strengthen your moisture barrier so your skin feels less dry and sensitive. Clinically proven moisturization.



Facial Cream*

Day cream with long-lasting moisture for normal to dry sensitive skin. 5.1 fl. oz. **847-511**
reg. \$42
\$33.49

Facial Cream*

2.5 fl. oz.
847-507
reg. \$29
\$22.99

SCAN.
SHOP.
SHARE.



**Born in Europe. Powered by science.
Dermatologist-recommended worldwide.**



No fragrances, preservatives
or colorants.

Facial Lotion*

For normal/dry
sensitive skin.
Lightweight, quickly
absorbed lotion with
the feel of a light
emulsion cream.
6.7 fl. oz. **847-492**
reg. \$32
\$25.99

Intensive Cream for face

Rich daily facial
cream provides
long-lasting, intensive
moisturization that
works instantly to
quickly relieve very
dry and sensitive
skin. 3.3 fl. oz.
093-608
reg. \$40
\$31.99

Dermo-Cleanser for face

Mild and gentle,
soap-free facial
cleanser for dry
and sensitive skin.
Appropriate for
frequent use, with or
without water (can
apply with cotton
pad). 5 fl. oz.
094-384 reg. \$24
\$18.99

Body Lotion*

For dry and
sensitive skin.
Lightweight,
quickly absorbed
lotion with the
feel of a light
emulsion cream.
6.7 fl. oz.
096-258
reg. \$30
\$23.99



*The National Eczema Association has awarded the Seal of Acceptance™ to Physiogel Hypoallergenic Daily Moisture Therapy Facial Lotion, Facial Cream and Body Lotion.

PHYSIOGEL

HYPOALLERGENIC

CALMING RELIEF

FOR SKIN THAT FEELS DRY, ITCHY, RED, SENSITIVE AND IRRITATED.

TRIPLE RELIEF: •Anti-dryness •Anti-itchiness •Anti-irritation



**Born in Europe.
Powered by science.
Dermatologist-
recommended
worldwide.**

A.I. Cream* for face

Facial cream soothes red, itchy skin associated with dryness with instant and long-lasting relief. 3.3 fl. oz. **096-865 reg. \$42 \$33.99**

A.I. Lotion* for face

Facial lotion for instant and long-lasting, soothing relief of redness and itching associated with dry skin so skin feels less sensitive. Light cream emulsion. 6.7 fl. oz. **096-406 reg. \$42 \$33.99**

BIOMIMIC TECHNOLOGY™

It works naturally with skin, helping to replenish lost lipids to help strengthen your moisture barrier so your skin feels less dry and sensitive. Clinically proven moisturization.



*The National Eczema Association has awarded the Seal of Acceptance™ to Physiogel Hypoallergenic Calming Relief A.I. Cream and Lotion.



rosy all over

Passion & Beyond Rose Silk Bouquet

Developed from a unique eco-friendly extracting technology that recreates the vibrant, alluring aroma of a blooming rose harmonized with fresh citrus in a lightweight, refreshing formula that moisturizes and leaves skin with a soft, lingering floral-fruity scent.

Passion & Beyond Rose Silk Bouquet Shower Gel

Soft, silky lather of nourishing plant-derived glycerin and a naturally derived, mild cleanser leaves skin refreshed, lightly scented and moisturized.
10.1 fl. oz. **102-293 reg. \$23**
\$18

Passion & Beyond Rose Silk Bouquet Body Emulsion

Elegantly fraganced with calming damask rose water and infused with moisturizing and soothing provitamin B5, it helps revitalize tired skin, leaving it feeling petal soft and exquisitely scented. 10.1 fl. oz. **102-327 reg. \$28**
\$22



deep & potent
pain relief

Arthritis Pain Relief Cream

Helps relieve minor aches and pains associated with muscle aches and arthritis. Odor-free. Active ingredient: Capsaicin, .075%.

1.5 oz. net wt. **243-259**

reg. \$13.99

\$11.49

soothes back & joint pain

Pain Relief Cream for Muscle, Back and Joint

Relieves minor pain from strains, sprains and backache. Active ingredients: Camphor, 4%, Menthol, 10%, Methyl Salicylate, 30%. 2 oz. net wt. **213-921** reg. \$9.49

\$7.99

BUY 1, GET 1 FREE

fast itch relief

Anti Itch Cream with Healing Aloe

For skin irritation from eczema, psoriasis and poison ivy. Suitable for sensitive skin. Active ingredient: Hydrocortisone, .5%. 2 oz. net wt. **213-989** reg. \$9.99

\$8.39

BUY 1, GET 1 FREE

FOOT WORKS hardworking formulas for hardworking feet

Deodorizing Spray

Can also be used in footwear.
3.5 oz. net wt.
313-236
reg. \$9
\$7.29



Lavender Softening Balm
1.7 oz. net wt. **312-560**
reg. \$6
\$4.99



Arthritis Achy Foot and Muscle Cream
2.5 fl. oz.
314-194
reg. \$7
\$5.29



Antifungal Spray for Athlete's Foot

3.4 fl. oz.
309-825
reg. \$9
\$6.69



Maximum Strength Cracked Heel Cream
2.5 fl. oz.
310-404
reg. \$7
\$5.29



Intensive Callus Cream
3.4 fl. oz.
312-612
reg. \$9
\$5.99



Deep Moisturizing Cream

2.5 fl. oz.
308-962
reg. \$6
\$4.49



Intensive Moisture Foot Cream
Suitable for diabetics.
2.5 fl. oz.
302-012
reg. \$6
\$4.49



Overnight Renewing Cream
3.4 fl. oz.
295-205
reg. \$9
\$5.99



Pedicure Tool

4-in-1 tool!
Plastic. 3 1/8" L x 1 3/4" W x 1 1/2" H.
Includes:
fine-grain file,
metal file,
pumice, brush.
592-712
reg. \$11
\$7.99



Pedicure Kit

Case, 3 1/2" L x 4 3/4" W.
Metal, man-made materials. Includes:
nail clipper, toenail clipper, nail file,
scissors, cuticle pusher. **121-029**
reg. \$11
\$8.29



BUG GUARD PLUS IR3535® EXPEDITION™

ALL-IN-ONE PROTECTION
FROM SUN & BUGS

REPELS DEER TICKS THAT MAY
CARRY & TRANSMIT LYME DISEASE

- DEET-FREE / PABA-FREE
- NO NEED TO WASH OFF
- WATER-RESISTANT
- SPF 28 & SPF 30
- WITH VITAMIN E
- PROTECTS AGAINST mosquitoes,
deer ticks, gnats, no-see-ums,
sand flies and biting midges

A. Aerosol Spray SPF 28

Repels mosquitoes for
8 hours, deer ticks for
12 hours. 4 oz. net wt.

521-370 reg. \$20

\$13.99

B. Pump Spray SPF 30

Repels mosquitoes for
8 hours, deer ticks for
10 hours. 4 fl. oz. 255-278

reg. \$15

\$9.49

C. Family Size

Pump Spray SPF 30

8 fl. oz. 255-259 reg. \$24

\$17.39

D. Travel Size

Pump Spray SPF 30

2 fl. oz. 943-533 reg. \$12

\$8.49



BUG GUARD PLUS IR3535® LOTION

WATER RESISTANT PLUS SPF 30

REPELS MOSQUITOES THAT MAY
CARRY & TRANSMIT THE ZIKA VIRUS

- DEET-FREE / PABA-FREE
- NO NEED TO WASH OFF
- WATER-RESISTANT
- SPF 30
- WITH ALOE & VITAMIN E
- DERMATOLOGIST-TESTED

Gentle Breeze®

SPF 30 Lotion

4 fl. oz. 925-819

reg. \$15

\$9.49





BUG GUARD PLUS PICARIDIN

FOR DAWN AND DUSK WHEN
BUGS ARE MOST ACTIVE

REPELS DEER TICKS THAT MAY
CARRY & TRANSMIT **LYME DISEASE**

- DEET-FREE / PABA-FREE
- WITH VITAMIN E & ALOE*
- PROTECTS AGAINST mosquitoes, deer ticks, gnats, no-see-ums, sand flies, biting midges and black flies

*Picaridin Aerosol Spray does not contain aloe.
Read and follow label directions and precautions.

E. Aerosol Spray*

Repels mosquitoes for
6 hours, deer ticks for
7 hours. 4 oz. net wt.
315-243 reg. \$20

\$13.99

F. Pump Spray

Repels mosquitoes for
8 hours, deer ticks for
12 hours. 4 fl. oz. **255-373**
reg. \$15

\$9.49

G. Travel Size Pump Spray

2 fl. oz. **009-600**

reg. \$12

\$8.49

H. Family Size Pump Spray

8 fl. oz. **255-187**

reg. \$24

\$17.39

J. Towelettes

Repels mosquitoes for
8 hours, deer ticks for
12 hours. Resealable bag
holds 8 packets. Each
towelette, 9" L x 5½" W.
Each, ⅓ fl. oz. **269-562**
reg. \$16

\$10.99 PACK OF 8

WITH AMERICA'S #1 DEET-FREE
BUG GUARD
• REPELLENTS •

PERIOE THERA-WHITE

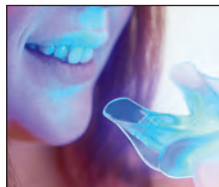

Instant Whitening LED Light System

Use hydrogen peroxide gel with LED light for 10 minutes.

Requires two lithium batteries (included). Refill syringe can be purchased separately. Gel, .17 fl. oz. **469-315**

reg. \$55

\$45.99 the kit

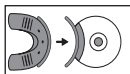

ATTACH LED DEVICE
to silicone mouth
tray.



APPLY GEL
with syringe.

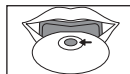

BITE DOWN ON TRAY
Turn on light. Leave in
for 10 minutes.

Perioe Thera-White 2-in-1 Whitening Toothpaste

INNOVATIVE DUAL SYSTEM!

Booster activates toothpaste to remove stains and whiten teeth faster and more effectively than with either alone. Fluoride-free.

4.9 fl. oz. reg. \$30

\$26.50 each



Charcoal
Cool Mint.
With activated
charcoal.
469-406



Pink
Mild Mint.
459-523



Thera-White Whitening Gel

Use 1-2X a day.

Can also be used as a refill with LED system. Gel, .17 fl. oz.

616-718 reg. \$24
\$19.99

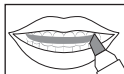

APPLY GEL with syringe.
LET DRY for 1-2 minutes.
Do not drink or eat for an hour.
REMOVE RESIDUE. Brush or rinse.

ONE-STEP WHITENING STRIP

The gel is already on the strip, no syringe needed.

with
hydrogen
peroxide



SIMULATED



Perioe Thera-White Dental Whitening Strips

Whitens in just 30 minutes. In 12 days, see whiter teeth for six months. Clear gel strip with hydrogen peroxide adheres to teeth and peels off easily. No-slip grip.

Apple Mint flavor.
954-719 reg. \$24

\$19.99
BOX OF
20 STRIPS



Peel the strip from the backing liner.

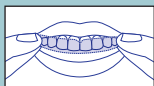

Apply the strip to cover teeth to be whitened. Align the dentured edge with gum line.



Do the same with lower teeth. Leave on for 30 minutes and peel off.



A BRIGHTER SMILE ON THE GO

With hydrogen peroxide, instantly removes stains from food, coffee, wine and lipstick.

Perioe Thera-White Teeth Whitening Pen

Clear gel with hydrogen peroxide and an easy-to-use silicone tip.
.13 fl. oz. **908-225**

reg. \$26
\$19.99





**Perioe
Himalaya Pink Salt
Toothpaste Pump
Ice Mint**

Creamy paste in easy-to-use pump. Over 2.9X as much toothpaste as tube. Fluoride-free. 10 oz. net wt. **883-883**
reg. \$12
\$10

**Perioe
Himalaya Pink Salt
Toothpaste Tube
Ice Mint**

Pink gel paste with aloe vera essence beads. Fluoride-free. 3.4 oz. net wt. **883-276** reg. \$6
\$5

**Perioe
Himalaya Pink Salt
Toothbrush Soft**

Microfibers with natural Himalayan pink salt help keep teeth clean. Soft bristles. **888-024**
reg. \$5
\$4.29

WHITENING ESSENTIALS with fluoride to help prevent cavities

Whitening Essentials Toothpaste Blanc Charcoal Fresh Mint

With activated charcoal to help remove stains and brighten teeth.

5.5 oz. net wt.
480-460
reg. \$10
\$8.19



Whitening Essentials Toothpaste Perioe Black Charcoal Clean Mint

With 10X more activated charcoal (compared to Blanc Charcoal) to help remove stains and brighten teeth.

5.5 oz. net wt.
820-622
reg. \$11
\$9.19



Whitening Essentials Toothpaste Original Cool Mint

With highly effective whitening agents to keep your smile bright.

5.5 oz. net wt.
478-259
reg. \$10
\$8.19



Whitening Essentials Toothbrush Medium Blanc Charcoal

Uniquely shaped brush. Medium bristles infused with activated charcoal to help your teeth look clean and bright.

474-162
reg. \$6
\$4.80



FREE

Perioe White Action Toothbrush—Green*

with any Whitening Essentials Toothpaste purchase from this page.

*Sold separately on page 224. Limited quantities.



REACH® & LISTERINE® FLOSS always remember to floss!

REACH® Unflavored Waxed Floss

Accepted by the
American Dental
Association.

55 yards.

505-238

reg. \$3

\$1.99



REACH® Mint Waxed Floss

The #1 selling floss from REACH®.

Refreshing mint flavor.

Accepted by the
American Dental
Association.

55 yards.

504-652

reg. \$3

\$1.99



LISTERINE® Cool Mint® Floss *Removes up to 61% more plaque than GLIDE® Mint Floss.*

Waxed
coating is shred-
resistant. Mint
flavor for the
feeling of clean,
fresh breath.

55 yards.

505-261 reg. \$5

\$3.99



LISTERINE® Ultraclean® Mint Floss *Removes 2X more plaque than GLIDE® Mint Floss.*

With patented MICRO
GROOVES®
technology for
greater plaque
removal and
superior
cleaning.

30 yards.

505-223

reg. \$5

\$3.99



LISTERINE® Ultraclean® Access® Flosser

*Long ergonomic handle with
nonslip grip.* Unflavored floss heads.

505-314 reg. \$6

\$4.79 includes 8 floss heads

LISTERINE® Ultraclean® Access® Mint Flosser Refill

Disposable mint-flavored floss
heads. For use with the **LISTERINE®**
Ultraclean® Access® Flosser.

510-085 reg. \$7

\$5.64 pack of 28

LISTERINE® Ultraclean® Access® Unflavored Flosser Refill

Disposable unflavored
floss heads. For use
with the **LISTERINE®**
Ultraclean®

Access® Flosser.

521-969 reg. \$7

\$5.64 pack of 28



Loved for over 122 years
for its unique wintergreen flavor,
this classic oral care brand
is formulated to help keep teeth
and gums healthy with a
blend of anti-plaque and
specially refreshing ingredients.
Feel the difference!



Euthymol Toothpaste

Fluoride-free. Strong, unique flavor. With ingredients to keep breath fresh and help remove plaque. Recyclable aluminum vintage tube. 3.7 oz. net wt.

295-406

reg. \$10

\$6.99

Enjoy these special prices and exclusive offers only when you shop with an Avon Representative.

Euthymol Toothbrush Regular

Small head with soft bristles reaches the back teeth and is curved to hug gum line for deep and full cleaning. **301-150 reg. \$6**

\$3.99

Euthymol Toothbrush Classic

Larger head with soft bristles covers five teeth at a time for fast and efficient cleaning. Curved to hug gum line.

301-092 reg. \$6

\$3.99

Euthymol Mouthwash

Pink jelly formula for long-lasting freshness. 6.7 fl. oz. **301-183 reg. \$13**

\$9.99

Euthymol Breath Spray

Pocket-size mouth spray that keeps breath minty fresh, anytime, anywhere. .33 fl. oz. **302-084 reg. \$11**

\$7.99

Elastine SALON de Color

100% gray coverage and rich, long-lasting color... without ammonia, parabens, mineral oil or benzophenone. For your most luxurious locks and healthy-looking hair. **No appointment necessary.**

Start with pre-color treatment.

Follow with color in two steps.

Finish with conditioning mask.



radiant BLACKS



Elastine Salon de Color BLACK

Make an impact for a dramatic look.
reg. \$9.99
\$7.99

2 / Soft Black 038-553



ravishing REDS



Elastine Salon de Color

REDS & AUBURNS
Refresh, brighten or
deepen color.

reg. \$9.99
\$7.99

4R / Dark Mahogany Red 039-750



6R / Light Auburn 044-608

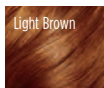
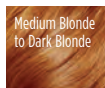

rich BROWNS



Elastine Salon de Color BROWNS

If your Brown color looks faded, make it vibrant!

reg. \$9.99

\$7.99

4 / Dark Brown 038-568

Light Brown

Medium Brown
to Dark Brown

Darkest Brown
to Black

4B / Dark Chocolate Brown 039-727

Light Brown

Medium Brown
to Dark Brown

Darkest Brown
to Black

5B / Medium Maple Brown 041-723

Dark Blonde

Light Brown to
Medium Brown

Dark Brown to
Darkest Brown

5CB / Medium Chestnut Brown 040-110

Dark Blonde

Light Brown to
Medium Brown

Dark Brown to
Darkest Brown

HAIR CARE

beautiful BLONDES

Elastine Salon de Color BLONDES

Lighten dark roots or completely color to tips. reg. \$9.99

\$7.99

7BL / Natural Dark Blonde 047-827

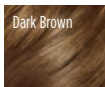
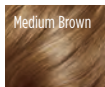
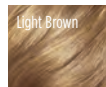

8BL / Medium Golden Blonde 057-475

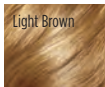
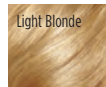

10BL / Extra Light Natural Blonde 058-620

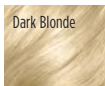
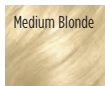
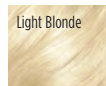

Enjoy these special prices and exclusive offers only when you shop with an Avon Representative.

C6 | 207

MORE THAN JUST A DRY SHAMPOO

NO-RINSE, LEAVE-IN SHAMPOO DOES ALL THIS INSTANTLY:

CLEANSES No water needed. Leaves hair clean and freshly scented without rinsing.

DETOXIFIES With charcoal extract and soothing white tea powder, absorbs oil, sweat and odor. No talc powder or starch. No residue.

ENHANCES COLOR—3 shade-matching formulas
One is clear, great for blondes.

EXTENDS STYLING Leaves hair looking refreshed and restored with added volume.

Elastine Restore & Detox Dry Shampoo

No time? No worries! No wetting or resetting. Just spray, comb...done! Hair looks fresh instantly. Great for on the go or extending time between shampoos.

Enigmatic Dark **956-396**

Fearless Brunette **956-821**

Incredible Invisible **956-286**

Each, 5 oz. net wt. reg. \$19

\$16 each



SCAN.
SHOP.
SHARE.



Light Brown
244-642



Black
245-251



Dark Brown
245-213



Reddish Brown
243-627



ROOTS? NEVER.

Cover gray in seconds and extend time between salon visits.

Root Touch-Up

An instant way to cover up your roots. With scalp-nourishing Ha-Soo-Oh herb, black bean and ginseng. Built-in mirror. Travel-ready. Each, .25 oz. net wt.

reg. \$18
\$15.99 each

SIMULATION

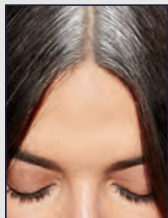

before touch-up

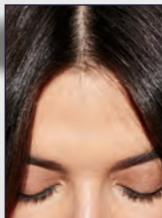

after touch-up

ELASTINE PROPOLITHERA styling boosters

Serum Treatment

Upon contact with water, nutrient-rich liquid visibly transforms into a creamy formula. 7.8 fl. oz.

359-821
reg. \$22
\$18



Aloe Dual-Active Hair Serum

Intense hydration with vitamins, minerals and other nutrients to bring damaged or chemically processed hair back to life. 3.4 fl. oz.

102-585
reg. \$30
\$25



Curl Cream

Rich hydration for bouncy, defined curls. Reduces frizz for a smooth, healthy-looking shine. 5 fl. oz.

102-475
reg. \$19
\$15



Volumizing Mousse

Lightweight formula helps add lift, bounce and body, enhances elasticity and minimizes breakage for a flexible hold with natural-looking, long-lasting style and shine.

Protects against heat, so it's perfect for blow-drying. 5 fl. oz.

847-550
reg. \$19
\$15



Volume Spray

Adds weightless volume and lustrous texture to thinning hair. 6.7 fl. oz.

103-840
reg. \$19
\$15



Leave-In Conditioner

Hydrates and nourishes dry hair, infusing it with rich lustre. 8.1 fl. oz.

102-570
reg. \$19
\$15



Rejuvenating hair care from bees. Formulated to add new life to hair, it infuses every strand with healthy-looking body and shine.
Free of sulfates and parabens.



Volumizing

Adds weightless volume and enhances texture to make hair look fuller, thicker and stronger. Each, 16.9 fl. oz.

A. Shampoo 892-607

B. Conditioner 892-870

Damage Repair

Helps repair and soften damaged hair so it appears smooth and manageable. Each, 16.9 fl. oz.

C. Shampoo 893-713

D. Conditioner 893-728

E. Hair Oil Serum

Helps to strengthen, protect, moisturize and smooth hair, and to add shine while styling. 5.7 fl. oz.

895-190

F. Hair Mask

Enriched with nutrients to help deeply nourish hair and mend damaged split ends. 10.1 fl. oz.

895-185

reg. \$18 each

\$15.99 each



CHI® ESSENTIALS have a great hair day, every day

A. CHI® Essentials Replenishing Shampoo

Gentle daily shampoo with essential vitamins, minerals and amino acids.

No sulfates or parabens, so it won't strip hair of natural oils. Safe for color-treated hair.

12 fl. oz. **589-140**

reg. \$18

\$15.99

B. CHI® Essentials Moisturizing Conditioner

Lightweight daily conditioner. Infused with aloe to lock in rich moisture. With vitamins

A and B to help strengthen hair from roots to ends, increase elasticity and help smooth split ends and frizz. 12 fl. oz. **589-409**

reg. \$18

\$15.99

C. CHI® Essentials Repairing Serum

Deeply penetrating-yet-lightweight serum helps strengthen, protect, moisturize and smooth. With vitamin A to help seal split ends, and rosemary to help boost volume and shine.

6 fl. oz. **589-413**

reg. \$31

\$26.50

D. CHI® Essentials Thermal Protecting Spray

Helps protect hair from the damaging heat from styling tools. Silk molecules help lock in moisture and strengthen cuticles for frizz-free, shiny hair. 6 fl. oz.

589-432

reg. \$27

\$23.50



CHI® PRO STYLERS & TOOLS for salon-quality results

CHI® ENVIRO 54®

Natural Hold Hair Spray

For brushable hold. Lightweight. Fast-drying. No build-up. Anti-humidity. Thermal protectant for blow-drying. With silk to help build hair's strength and resilience, and natural botanicals to add volume and enhance shine. Paraben-free. 10 oz. net wt. **908-450** reg. \$26.50 **\$21.50**



CHI® Styling Cream Gel

Workable styling cream gel to create sleek styles or enhance natural curls. Light-hold, non-flaking formula that adds incredible shine and control to any style. Enriched with silk to help strengthen hair. 6 fl. oz. **908-479** reg. \$20.50 **\$16.80**



BioSilk® Silk Therapy®

Replenishes and reconstructs to help repair and protect all hair types. Tames frizz and flyaways and leaves hair silky smooth with reflective shine. Helps shield hair from UV rays, heat and humidity. 5.64 fl. oz. **011-349** reg. \$34 **\$28**



CHI® 1" Volcanic Lava Ceramic Pro Spin 'n' Curl

Preset temperature controls with adjustable timers and LED screen display. For any hair type. 12" L. Dual voltage for travel. 11 ft. swivel cord. Use only as directed. **471-527** reg. \$199 **\$179**



CHI® Advanced Ionic Compact Hair Dryer

Powerful 1875-watt ion generator emits negative ions to reduce drying time. Lightweight, compact design. Rapid Clean Technology with Blue LED light for cleaner air during styling. Adjustable heat and air-speed settings. Removable filter. 6½ ft. cord. Use only as directed. **471-474** reg. \$150 **\$135**



HEMPHARMX & ADVANCE TECHNIQUES



HEMP FOR HAIR

Shampoo and conditioner with cold-extracted hemp seed oil. Contains Omega 3-6-9, known to help moisturize and nourish hair, prevent breakage and deliver full volume.

Elastine HempHarmX

Weightless hydration. Vegan formulas. Both are silicone-free. Shampoo is sulfate-free.

Shampoo

13.5 fl. oz.

359-836

Conditioner

13.5 fl. oz.

360-544

reg. \$24

\$20 each

Advance Techniques Daily Shine 2-in-1 Shampoo & Conditioner

Formulated to bring out radiant shine for a sleek, long-lasting finish.

11.8 fl. oz. **883-185**

reg. \$9
\$5.99



Advance Techniques Daily Shine Dry Ends Serum

Helps mend and nourish split ends instantly.

Contains UV absorbers to protect against the damaging effects of the sun. 2 fl. oz. **883-261**

reg. \$11
\$7.69



Advance Techniques 360 Nourish with Moroccan Argan Oil Leave-In Treatment

With nourishing vitamins B and E, moisturizes dry, damaged hair, and infuses it with instant shine, irresistible softness, smooth silkiness and weightless movement.

2 fl. oz.

718-867

reg. \$16

\$10.99





NEW

**Dr. Groot
Premium Scalp Cleansing Brush**
Helps promote cleansing of residue while massaging to reinvigorate health of scalp as it helps to stimulate circulation.
**065-776 reg. \$19
\$16**

- Formulated to help restore your scalp's invisible microbiome shield of healthy flora.
- Contains prebiotics and para-probiotics, and natural plant-based ingredients to help soothe redness and itching.
- With biotin to help thicken hair.
- No sulfates, parabens or silicones.

**Scalp Fortifying
Serum Treatment**

Moisturizes and helps support healthy hair roots and growth.
6.7 fl. oz. **782-271**
reg. \$35
\$29

**Scalp Fortifying
Exfoliating
Shampoo**

With rosemary extract, gently exfoliates. Removes dirt and impurities.
8.4 fl. oz. **782-176**
reg. \$35
\$29

**Scalp Fortifying
Hair-Thickening
Shampoo**

With coconut oil, cleanses as it helps moisturize dry scalp and hair. 13.5 fl. oz. **778-014**
reg. \$35
\$29

**Scalp Fortifying
Massaging Tonic**

Massage in. Helps hair follicles absorb essential nutrients.
5 fl. oz. **782-802**
reg. \$47
\$39.49



**SCAN.
SHOP.
SHARE.**

ESSENTIALS

MOISTURE THERAPY

Intensive Healing & Repair Hand Cream
786-296

Calming Relief Hand Cream
786-349

Daily Skin Defense Hand Cream
786-224

Each, 4.2 fl. oz.
reg. \$6
\$2.69 each



AVON CARE

Silicone Glove Protective Hand Cream
Lasting protection from dryness.
3.4 fl. oz.
048-660
reg. \$6
\$2.69



SKIN SO SOFT

Comforting Shea Hand Cream **225-386**

Original Replenishing Hand Cream **941-268**

Soft & Sensual Replenishing Hand Cream **867-315**

Radiant Moisture Replenishing Hand Cream **941-272**

Each, 3.4 fl. oz. reg. \$5
\$2.69 each



Senses Antibacterial Hand Gel

Each, 2.5 fl. oz. reg. \$7
\$3.99 each

Fresh Cucumber & Melon **629-240**

Silky Vanilla **629-183**

Senses Hand Soap

Each, 8.1 fl. oz. reg. \$10
\$5.99 each

Fresh Cucumber & Melon **359-362**

Silky Vanilla **356-435**



TRY AVON'S HEAD-TO-TOE FAVORITES!



*Compared to Blanc Charcoal.

Make Life Beautiful Convenience Kit
Great for on the go! 578-807 reg. \$31
\$25.99 8-piece set

- **Veilment Natural Spa Black Rose Body Scrub & Cleanser**
With French rose oil and apricot-seed powder. Aromatic black rose scent. 1 fl. oz.

Elastine PropoliThera

- **Damage Repair Shampoo** 1.7 fl. oz.
- **Damage Repair Conditioner** 1.7 fl. oz.
With vitamin-enriched beeswax, honey and royal jelly.

- **Skin So Soft Roll-On Anti-Perspirant Deodorant** 2.6 oz. net wt.
- **Physiogel Daily Moisture Therapy Facial Lotion**
Lasting moisture to protect against recurrent dryness. 1.69 fl. oz.
- **Whitening Essentials Perioe Black Charcoal Clean Mint Toothpaste**
With fluoride and 10X activated charcoal*. .7 oz. net wt.
- **Travel Toothbrush** Plastic cover.
- **Make Life Beautiful Travel Pouch**
Vinyl. 4" H X 4" W X 2 1/2" D.
Imported.

ESSENTIALS lip balms

Cherry
956-840



VEILMENT CARE LIP BALM
Infused with naturally moisturizing jojoba oil and shea butter to keep lips soft and supple all day. Delicately scented and tinted. Each, .14 oz. net wt. reg. \$2
\$1.39 each

Strawberry
956-984



Coconut (with coconut oil)
140-983



Aloe (with aloe extract; grape-flavored)
141-038







MOISTURE THERAPY LIP BALM
Intensive Healing & Repair
Moisturizing Lip Treatment Balm
207-949
Calming Relief **777-682**
Daily Defense **777-936**
Each, .14 oz. net wt.
reg. \$2
\$1.39 each





FLAVOR SAVERS LIP BALM
Strawberry **208-209**
Vanilla **209-501**
Melon **209-334**
Each, .14 oz. net wt.
reg. \$2
\$1.39 each



DEW KISS
Lip Dew
.14 oz. net wt.
208-012
reg. \$2
\$1.39

SOFY

Organic Cotton Pads and Pantyliners to help you stay dry and protected to keep you feeling your best.

- 100% organic cotton cover certified by internationally accredited OCS (Organic Content Standard)
- Free of dye, fragrance and chlorine...so it won't irritate your intimate areas
- Thin, flexible material
- Unique design for instant absorption and prevention of side leakage
- Full coverage from light to heavy flow
- Easy disposal etiquette tab (Regular and Overnight)
- Secure adhesion

**feel free,
fresh, fearless**



REGULAR



OVERNIGHT



PANTYLINER



SOFY SANITARY PADS with 100% organic cotton cover

Regular

Each, 9.84". **789-515**

reg. \$12.49

\$9.99 pack of 20

Overnight

Each, approx. 13".

789-520 reg. \$9.99

\$7.99 pack of 10

Regular Pantyliner

Each, approx. 6".

789-534 reg. \$12.49

\$9.99 pack of 40



VEILMENT CARE BAR SOAPS

Delicately scented, plant-based cleansers moisturize skin, leaving it beautifully soft and lightly fragranced.



Veilment Care Soothing & Relaxing Bar Soap

Light, fresh botanical and floral scent. Enriched with comforting lavender oil extract to help calm and soothe. Free from parabens and phthalates. Each, 4.9 oz. net wt. **059-937**

reg. \$8

\$6.49 pack of 3

Veilment Care Moisturizing Bar Soap

Derived from olive oil and infused with coconut oil, 2.8 oz. net wt. **609-360**

reg. \$2.50

\$1.99



DAILY ESSENTIALS

From *head-to-toe*
favorites to
laundry essentials, these
are your *everyday*
go-to's that you just
can't live without.



With chia seed extract.

Oil-Balancing Cream

Refreshing gel-cream eliminates excess shine and minimizes the appearance of pores. 1.7 fl. oz. **906-753**

reg. \$13
\$6.99



With sunflower seed extract.

Anti-Aging Cream

Moisturizing formula works to visibly smooth the appearance of fine lines and wrinkles. 1.7 fl. oz. **906-681**

reg. \$13
\$6.99



**Bonus-Size
Dramatic Firming Cream**

2.5 fl. oz. **906-768**

reg. \$15
\$7.99

NOW
50%
MORE
smoothing and
firming cream!

Got a skin CONCERN? we've got a SOLUTION!

Skin looks and feels
smoother.

Dramatic Firming Cream
1.7 fl. oz. **463-393**
reg. \$10
\$5.49



Adds rich moisture
to dry skin.

Nurtura Replenishing Cream
1.7 fl. oz. **161-070**
reg. \$10
\$5.49



Visibly improves
skin tone.

**Banishing Cream
Skin Discoloration
Improver**
2.5 fl. oz. **463-374**
reg. \$10
\$5.49



PERIOE WHITE ACTION

Vegan oral care to keep
your smile bright and
your breath fresh.
Two minty flavors and
two color-coded brushes.



Perioe White Action Toothpaste

Fluoride-free formula with baking soda effectively cleanses and whitens teeth, and naturally refreshes breath. Each, 5.6 oz. net wt.

Strong Mint **609-667**
Original Mint **609-375**

reg. \$4
\$2.99 each

Perioe White Action Toothbrush

Effectively removes plaque and surface stains. Easy-grip rubber pads. Round-edge bristles for a gentle clean and a healthy mouth. Medium bristles.

Green* **828-370**
Blue **609-671**
reg. \$1.29
99¢ each

ELASTINE BOTANICALS

Infused with revitalizing babassu seed oil, chamomile flower water and lemon chestnut extract, and pH balanced, like healthy hair, it helps bring damaged hair back to life, adding dewy moisture for a smooth, natural-looking sheen.

NO • PARABENS • SILICONE • MINERAL OIL
• TRICLOCARBAN • TRICLOSAN

DRY HAIR?

Cherry Blossom & Hyaluronic Acid

Moisturize dry, damaged hair with our hyaluronic acid-infused formula as thirsty strands drink it up.

Moisturizing Shampoo
278-472

Conditioner
278-487

6.7 fl. oz.
reg. \$4.50
\$3.79
each



WANT VOLUME?

Rosemary & Sea Salt

With rosemary to help promote thicker hair and scalp health, and sea salt to add body.

Volumizing Shampoo
278-491

Conditioner
278-544

6.7 fl. oz.
reg. \$4.50
\$3.79
each



FRIZZY HAIR?

Avocado & Quinoa

With nourishing avocado oil and quinoa seed extract to help protect hair from damage and prevent breakage.

Anti-Frizz Shampoo
278-578

Conditioner
278-620

6.7 fl. oz.
reg. \$4.50
\$3.79
each



HOME SOLUTIONS

❖ Morning Aura Dish Soap

Cuts grease, removes old grime and stains for ultraclean dishes.

33.1 fl. oz.

Single Size 700-099

reg. \$8.49

\$6.49

Pack of Four

Each,

65.9 fl. oz.

332-822

reg. \$49.99

\$39.99

the

pack of 4



Now available for individual purchase!

❖ Morning Aura Bottle Cleaner

Effervescent cleaning tablets lift stains from water bottles, coffee makers and more. Includes 12 tablets and "Cleaning in Progress" stickers.

1.48 oz. total net wt. **437-818**

reg. \$7.99

\$5.99

WARNING: Liquid in bottle during cleaning process is harmful if swallowed. Use sticker provided and keep out of reach of children.



❖ **Fresh Fiji 4X Super Concentrated Liquid Laundry Detergent**
Stain-removing enzyme blend and 4X concentrated* cleaning power for whiter and brighter clothes and prevents future stains.

63 loads. 33.8 fl. oz.

168-481

reg. \$16.99

\$12.99

*Per drop vs. Fresh Fiji standard liquid laundry detergent.

**Based on regular loads for standard machine.



❖ **Fresh Fiji Color Booster & Stain Remover**

Eliminates stains and odors, whitens whites and brightens colors. With peroxide and color-safe bleach.

Each, 74.3 fl. oz.

835-602

reg. \$58.99

\$44.99

the pack of 3

AAA 657-732



❖ **Bexel® Batteries**
Alkaline.

reg. \$16.99

\$12.99
each pack of 20

AA 714-015



FRESH FIJI HYGIENIC POWER look, smell, be clean. live hygienic.

DAILY ESSENTIALS



NEW

❖ Fresh Fiji Hygienic Power Laundry Detergent

Combines our Hygienic Power formula to remove dirt you can't see, a stain-fighting solution to brighten and whiten and baking soda to help prevent odors for a deeper clean. 25 loads. 33.8 fl. oz. **700-137** reg. \$8.99 **\$6.99**

NEW

❖ Fresh Fiji Hygienic Power Laundry Bar & Stain Remover

Hygienic Power formula in a bar! Perfect for pretreating or targeted spot-treating, hand-washing and travel. Breaks down stains pre-wash. Safe for skin with moisturizing ingredients. 6.3 oz. net wt. **700-490** reg. \$3.49 **\$2.49**

NEW

❖ Fresh Fiji Hygienic Power Color Booster & Stain Remover

Hygienic Power formula. Makes whites bright, boosts and brightens colors and eliminates stains and odors. With peroxide and oxygen-based bleach. 63 loads. 47 fl. oz. **792-169** reg. \$12.99 **\$9.99**

NEW

❖ Fresh Fiji Hygienic Power Fabric Softener

3x concentrated. Softens, freshens and protects clothes. Long-lasting rosewater and jasmine scent. Made with plant-based surfactants. Microplastic-free. Safe for skin and environment. 50 loads. 33.8 fl. oz. **792-355** reg. \$7.99 **\$5.99**

gotta have! *glimmer*



CREAM
Emerald
Green
334-332



DIAMOND
Olive
331-940



DIAMOND
Sterling
331-960



DIAMOND
Black Ice
331-610



DIAMOND
Brown Sugar
331-568



DIAMOND
Sugar Plum
331-625



DIAMOND
Purple Rain
332-071



DIAMOND
Twilight
Sparkle
331-553



DIAMOND
Teal Sparkle
331-606



DIAMOND
Smoky
Diamond
331-280



CREAM
Blackest
Black
334-366



CREAM
Cosmic
Brown
334-351



CREAM
Majestic
Plum
334-313



CREAM
Starry
Night
334-347



CREAM
Emerald
Green
334-332



CREAM
Saturn
Grey
334-328



BROW
Light
Blonde
331-109



BROW
Blonde
331-113



BROW
Tawny
331-128



BROW
Light Brown
331-151



BROW
Dark Brown
331-147



BROW
Brunette
331-242

For additional Glimmer liners,
see page 73.

Enjoy these special prices and exclusive offers only
when you shop with an Avon Representative.

fmg Glimmer Liners for Eyes and Brows

Long-wearing and retractable. Creamy, smooth formulas glide on effortlessly with all-day comfortable wear. Rich pigments provide vivid, opaque color laydown. Fade-resistant. Comes off easily with soap and water or makeup remover. **reg. \$9 \$3.99 each**

Packaging may vary.

AVAILABLE IN Diamond: Finely milled pearl provides dimension and subtle sparkle that makes eyes dazzle!

Cream: Dimensional shades with a subtle sheen finish.

Brow Definer: Create fine hair-like strokes, for the most natural-looking brow.

CAMPAIGN 6, 2022

THE AVON COMPANY
165 BROADWAY, NY, NY 10006

To place an order, call:



Pk of 10 76423-9



Single 76381-9

Brochure effective until _____

Find me at www.avon.com/repstore/ _____



avon.com



Not applicable in
Puerto Rico or the
Caribbean.



See our commitment at
www.avon.com/animal-welfare

RETURN POLICY If you are not satisfied, return any item within 45 days. View Avon's full 45-Day Return Policy at www.avon.com/shipping-returns.